

MILLAH MURRAH ANGUS

STUD FEMALE SALE

175 Registered Breeders

Bathurst - Thursday April 20th 11am



www.millahmurrah.com

MILLAH MURRAH ANGUS

Registered Angus since 1969

Ross & Dimity Thompson
"Goonamurrah"
1202 Turondale Road
BATHURST NSW 2795
(02) 6337 1157
0439 179 269
www.millahmurrah.com
info@millahmurrah.com

WELCOME TO THIS SPECIAL SALE OF ELITE ANGUS BREEDERS.

The offering in this catalogue represents a true sharing of the herd, with access to the very best we own. We have opened the cow herd right up, to the extent that **what sells today is every bit as good as what we retain.**

The sale features over 140, two to three-year-old, R and S drop females - siblings to our world record breaking bull drafts of 2021 and 2022.

It also contains over 30 mature M and N drop cows. Aged six and seven years, they are the force behind those record results. Many are donor cows, offered in the prime of their life, with well over \$3 million in collective progeny earnings.

Over 100 of the cows sell open, with a 2023 born calf at side. None have been flushed since calving. All sell primed for ET work or natural joining at the completion of the sale.

75 females sell PTIC to calve in Spring. All pregnancies have been sexed and aged to AI dates. For buyers there is no doubt about the article for sale.

Like their mothers, the calves at foot and pregnancies in this sale result from breeding

decisions, based on relentless first-hand research of the Angus breed worldwide. Their pedigree combinations and predicted EBV profiles are exceptional. Dozens of the progeny would normally sell at the top end of our bull sales and no doubt there are future AI sires among them.

In the 12 years since 2011, Millah Murrah bull sales have broken the breed average price record eight times. This has included four new benchmarks for the entire Australian beef industry. The record price for an Angus bull has been raised three times in the process.

The sisters, and many of the dams of these bulls, are the animals that sell - and there's plenty of them.

Whether you are in the mainstream bull supply business, just starting out, or simply want to breed a few bulls for your own commercial herd, this is an extraordinary opportunity that should not be missed.

Please join us on sale eve from 3pm to inspect the cattle, and again from 6.30am sale day. Food and refreshments will be available. Breakfast will be served on sale morning, and lunch during the day.

Ross & Dimity Thompson and Trent Walker and families.



STUD FEMALE SALE

at "Goonamurrah", 1202 Turondale Road, Bathurst

11am, Thursday 20th April, 2023

(NB from 10:30am cows will be moving to the pen up yards)

175 Registered Females

**INSPECTION FROM 3PM TO 6PM, WEDNESDAY 19TH APRIL
AND FROM 6.30AM ON SALE MORNING**

COMING FROM BATHURST

Follow Durham Street, past All Saints College, to Eglinton. From Eglinton, take the Hill End via Turondale Road, for 20 km, "Goonamurrah" is well signed on the right hand side.

COMING FROM MUDGEES

Take the Sydney Road. At Ilford turn right on the Bathurst road. About 28kms from Ilford you will cross the Turon River at Sofala. Once over the bridge, take the road to the right towards Hill End. Follow this winding sealed road for about 5-10km, until you come to an old tin shed on your left and a left turn to Bathurst. Travel about 25kms along this road towards Bathurst. You will cross Millah Murrah creek and about three kms later, "Goonamurrah" is on the left hand side.

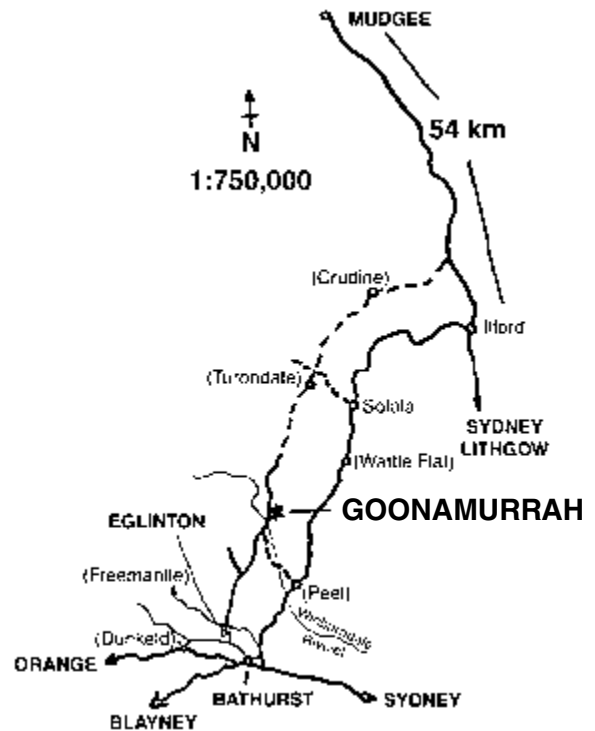

J-BAS 8

SELLING AGENTS



Andrew Bickford (Bathurst) 0427 943 781

David Simpson (Bathurst) 0427 399 362

Andrew Meara (QLD) 0427 210 634

Ross Milne (Auctioneer – Vic) 0408 057 558

Brian Kennedy (NSW) 0427 844 047

Paul Jameson (Dubbo) 0428 667 998

Guest Auctioneer: Paul Dooley 0458 662 646



Ross Thompson

0439 179 269



Dimity Thompson

0422 288 325



Jane Thompson

0428 375 702



Trent Walker

0429 965 167



Kevin Betts



Tony Gullifer

0427 371 164

Designed and Printed By Central Commercial Printers Bathurst NSW Ph: 02 6331 4822.

Photography by OGA marketing and design, thanks to Ben Simpson & Sam Gordon www.ogadesign.com.au

MILLAH MURRAH ANGUS

SALE DATE AND PRIOR INSPECTION TIME:

Selling will commence at 11am on Thursday 20th April 2023. Undercover seating facilities are provided but please bring clothes for cold and inclement weather. Sale cattle may be inspected between 3pm and 6pm the evening before the sale (Wednesday 19th April) and from 6.30am on sale day.

SELLING SYSTEM

Sale of animals will be conducted under normal auction conditions using the bid card system of identification. Buyers must register with the selling agents prior to sale commencement, to obtain a bid card. This can be done at the venue, or by pre-registering online at www.millahmurrah.com or as outlined in the form at the back of the catalogue. All cattle are sold exclusive of GST. Successful purchasers are requested to give written cattle transport instructions to the selling agents at the conclusion of the sale.

ONLINE BIDDING

The sale will be livestreamed through ELITE LIVESTOCK AUCTIONS (ELA).

See opposite page for details on how to register for online bidding.



PHONE BIDDING

Sale day landline number is 02 6337 1157. Mobile service is strong at the venue. Agents' and owners' phone numbers are listed on the preceding page.

DELIVERY

Delivery is the responsibility of the purchaser. Purchasers are requested to arrange delivery within one week of the sale. Stephen Smith of Dick Smith Transport Dubbo, will be at the sale and will be co-ordinating transport. Please speak with Stephen or David Simpson of Elders regarding your transport intentions at the sale's conclusion. It is imperative that clear instructions are given right away. Stephen's contact details are as follows; telephone number - 0428 636 236, Office - 02 6882 2463, Email - dst@bigpond.com

We highly recommend Dick Smith Transport Dubbo for the safe and reliable delivery of your new animals.

REGISTRATION TRANSFER

Buyers must supply their PIC number and Angus Society Herd ID to allow Millah Murrah to transfer the animals to their new owner.

HERD HEALTH & MANAGEMENT

Millah Murrah cattle are rated JBAS-8 and free to travel anywhere in Australia.

Pestivirus: All animals are up to date with Pestigard. Cows with calves at foot were treated with a booster in March. PTIC females were treated in September.

We aim to use as few drugs as possible on our cow herd. It is prudent to introduce purchased cattle to the herd health regime of their new home as soon as is practical.

No animal has had its feet trimmed in any way.

The cattle are used to being handled on foot, with ATV's and utilities and horses. All cattle at Millah Murrah are rigorously screened for temperament. However, this is no guarantee that they will behave on sale day. This is particularly so for cows with calves.

HEALTH AND SAFETY OF VISITORS

Visitors enter the pens at their own risk and are advised to carry a piece of the poly pipe provided. Children under 16, frail and elderly people are requested not to enter the pens. People with mobility aids should not enter the pens.

All the cows are known to be of placid temperament under normal conditions. However, sale day is not "normal conditions"

Suckling cows, especially, present a very real threat to human safety, and visitors need to be alert for an overprotective mother becoming aggressive.

If you enter the pens, take note of your surrounds. Be conscious of where you can seek safety, such as the hay racks.

Do not loiter in the pens. We cannot cover every example of the dangers presented by the cattle. Use common sense and always be alert.

If you feel threatened whatsoever, please do not act hardy. Do what is necessary to ensure the safety of yourself, and other people, in the pen.

We don't expect problems, but it is critical that visitors pay attention to the dangers associated with the day.

RECESSIVE GENETIC CONDITIONS:

All animals are free by test or pedigree from AM, CA, DD & NH.

SPECIAL TERMS FOR LOTS 11, 12 & 39:

Please note special terms of sale for these three Lots.

For Lots 12 & 39, the terms are self-explanatory according to the notes under their Lot details.

Regarding Lot 11. The cow and calf remain the property of the vendor. A minimum of 20 A grade embryos is guaranteed to the buyer within 12 months of sale.

Sharing of embryos can be undertaken either by

- Alternating flush ownership or
- Sharing the embryos produced from each flush.

Under option (a) all costs of production are borne by the party receiving the embryos.

Under option (b), Millah Murrah reserves the right to choose the donor sire for the flush programme and all costs of production are shared between the purchaser and the vendor.

Flower & her calf will remain at "Goonamurrah" until weaning. She will be flushed by David Christie on a regular rotation of four two six weeks. Upon weaning of the calf, we would consider sending Flower to an embryo centre.

Should it be necessary to mate Flower naturally, this will be undertaken at "Goonamurrah" and the natural progeny will remain the property of the vendor. Once she has calved down we would endeavour to return her to ET work.

SEMEN RIGHTS

100% of semen rights transfer to the buyer on all male calves in the sale. Millah Murrah reserves the right to collect up to 500 doses of semen at cost, from any animal in the sale, at buyers convenience. Semen to be used within the herds of the Thompson and Walker families only. This relates to live calves only at Lots 1 – 102.

HOW TO REGISTER with

ELITE LIVESTOCK AUCTIONS



Simply go to www.elitelivestockauctions.com.au using your desktop, laptop, iPad, iPhone or android device.



Click on the **"Sign Up"** page / link



Create a bidding profile using the bidder registration page.
(You can either register as a livestock agent, company or private buyer)



Agree to the Elite Livestock Auctions Terms & Conditions and the Selling Agents Sale Terms & Conditions as printed in the official Sale Catalogue



Click **"Register"**



You will then be notified by email that an account has been created.



Once an account has been created you are all **"Set to Bid"**



Each Auction can then be viewed by clicking **"Live Auction"** logo on the Elite Livestock Auctions website.



Once you receive email notification that your account has been created please go to the sale you wish to bid at and click **"Request to Bid"**



The sale will then approve your application to bid and on the sale catalogue you will see **"✓ Bid Request Approved"**



On Sale day simply login, click **"Enter Auction"** on the catalogue page and you can start bidding.
(There is no need for software download)



At the completion of the auction, invoicing will be carried out as per your registration details by the Selling Agents.

Having trouble registering and logging in?
Contact Elite Livestock Auctions



1300 259 742

Elite Livestock Auctions ABN 19604 627 607
Level 19, 123 Eagle Street, Brisbane, QLD 4000

P : 1300 259 742 F : 07 3041 5053
www.elitelivestockauctions.com.au

1st March 2023

TO WHOM IT MAY CONCERN

This is to certify that on the 19/12/2022 & 02/02/2023 at the request of Mr. & Mrs. R. & D. Thompson, Millah Murrah Angus of “Goonamurrah”, Bathurst, NSW, I pregnancy tested and determined foetal gender (aided by ultrasound technology) the cattle identified below. They were also re-confirmed pregnant on the 01/03/2023.

IDENTIFICATION:

74 x registered Angus females.

STAGE OF PREGNANCY:

These 74 females were confirmed to be pregnant, and had foetal gender determined on 19/12/2022 and 02/02/2023. All 74 females were again confirmed pregnant on 01/03/2023.

Their individual estimated calving date and foetal gender information is as per the Millah Murrah Angus sale catalogue.

Please note: Foetal sexing by ultrasound is over 98% accurate.

Yours faithfully,



Dr. Shane Thomson BVetBio. BVSc. MAnSc.

For HOLBROOK VETERINARY CENTRE

Our services at HVC include:

- ✓ Purpose built donor centre for embryo production
- ✓ Contract ET recipient herd
- ✓ Comprehensive on-farm ET & AI program service
- ✓ Pregnancy scanning (including foetal sexing)
- ✓ Bull fertility testing
- ✓ Disease management programs

HISTORY & HIGHLIGHTS

In 1969 Wyatt & Winsome Thompson commenced the Millah Murrah Angus Stud with foundation females from the renowned Wallah herd, at Narrabri.

Six cows were purchased from the Flower, Abigail and Prudence families. The Ela, Rado & Brenda families were added soon after, from Muskerry and Glengowan herds.

Additional female lines were added, but fell by the wayside, over the ensuing 54 years. Today, almost every cow in the herd stems from these original 10 foundation animals.



1972 Sydney Royal Easter Show; Millah Murrah Naquire with Wyatt Thompson on the halter in 6th position.

Millah Murrah cattle were exhibited at local and Royal Shows for 20 years from the early 1970's. The highlight came at Sydney Show in 1989, when Millah Murrah E13 was awarded Supreme Angus Exhibit.



1989 Sydney Royal Easter Show; Supreme Angus Exhibit, Millah Murrah E13, sashed by Mrs George Georges, with Judge Charles Bott, Naranghi Angus & Ross Thompson on the halter.

We also competed in Hoof & Hook competitions, winning five champion ribbons and supplying eight Stan Hill representatives to Angus teams that regularly won at Sydney Show during the 1990's. In 1997 we achieved the rare feat of all three steers selected for the Angus Stan Hill team being sired by Millah Murrah bulls. This achievement was equaled in 2009, by Brian Brooker, when three Main Camp steers were selected as the Angus Stan Hill team. Incredibly they were all by Millah Murrah bulls.



Oberon Show C. 1973, Sue Howieson (nee Muston), Tom Gordon, Ross & Wyatt Thompson.



Paul Chapman, Wyatt Thompson, John Fryer (gavel) and Mike Wilson C. 1991.



1986 Castle Hill Show; Wyatt and Jane Thompson with Millah Murrah Dalbert D11.



Wyatt Thompson, bull sale 2011

HISTORY & HIGHLIGHTS

In 1988, we conducted our first on-property bull sale. These have continued annually ever since, with occasional auctions of commercial and Stud females.

Sale highlights include:

- 2000: Australian record price for commercial Angus breeders (\$2300 each for 10 four-year-old cows & calves)
- 2001: NSW record average price for an Angus bull sale (64 bulls @ \$6500)
- 2001: Australian record price for commercial beef breeders of any breed (\$2700 each for 10 two-year-old heifers & calves)
- 2003: Australian record for an Angus bull sold at auction (\$41,000 for Woody W100)
- 2003: Australian record for an Angus cow sold at auction (\$34,000 for Brenda U7)
- 2005: Australian record price for commercial beef breeders of any breed (\$3400 each for 11 four-year-old cows & calves)
- 2011: Australian record average price for an Angus bull sale (80 bulls @ \$8850)
- 2013: Australian record average price for a cow sale of any breed (112 @ \$7960)
- 2014: Australian record average price for an Angus bull sale (95 @ \$9147). Highest priced Angus bull in Australia for the year (Hercules H250 @ \$70,000).
- 2015: Australian record average price for an Angus bull sale (105 @ \$14,896). Australian record price for an Angus bull, (Kingdom K35 - \$150,000).
- 2016: Australian record average price for a bull sale of any breed (109 @ \$16,348). Highest priced Angus bull in Australia for the year, (Loch Up L133 - \$85,000).
- 2017: All breeds highest bull sale average for the year, (122 @ \$15,590).
- 2017: Australasian all breeds record female sale average, (234 @ \$13,709). Australasian all breeds record priced female (Prue M4 - \$190,000).
- 2018: All breeds highest bull sale average for the year (102 @ \$15,843), All breeds record priced yearling (Nugget N266 - \$54,000). Five highest selling Angus bulls of the year.
- 2019: Australian record Angus bull sale average, (69 @ \$17,261). Australian record priced Angus bull (Paratrooper P15 - \$160,000).

- 2020: Australian record Angus bull sale average, (78 @ \$20,834).
- 2021: All breeds world record bull sale average > 100 head, (118 @ \$34,221). Australian record priced Angus bull (Rocketman R38 - \$280,000). 2nd highest priced Angus bull in history (Rembrandt R48 - \$240,000).
- 2022: All breeds world record bull sale average > 100 head, (128 @ \$43,633)

In 2003, the year Dimity and Ross were married, as part of family succession, we sold all the stud cows, retaining just 75 weaner heifers and a hand full of recipients. This formed the nucleus for the stud today.

In 2018 Trent Walker purchased equity in the herd. Today the Millah Murrah breeding herd is run at Lameroo in South Australia, and "Goonamurrah", north of Bathurst.



HISTORY & HIGHLIGHTS

GOONAMURRAH COMMERCIAL
MILLAH MURRAH STUD



MILLAH MURRAH E13 (A.I.)

Friday, 14th October, 1988
at 10.30 a.m.

All Pure Bred
Angus Cattle
Since 1960

1st Bull Sale catalogue

THE LAND
Newspaper of the Year winner, p2

RECORD TERRITORY

- Millah Murrah clocks up \$16,348 sale average
- 21 bulls make \$20,000 or more
- \$85,000 top



THE LAND

BEERSHEBA UNDER FIRE

SMASHED

Millah Murrah heifer sells for \$190,000 Australian all breeds female record, p5



THURSDAY SEPTEMBER 09, 2021 theland.com.au

THE LAND

NO. 5134 \$4.00 INC GST

SPECIAL REPORT
Grain growers call for federal inquiry into container handling costs and port delays, p10-11

WHAT A TROOPER!

Millah Murrah sells Paratrooper sons for \$280,000 and \$240,000 and sets international sale average record, p5, 66



Introducing **CLIPLEX** PREMIUM SOLUTIONS

1800 65 77 66 CLIPLEX.COM.AU

SHEEP HANDLING · CATTLE HANDLING · EXCLUSION FENCING

LEARN MORE



Dimity at the launch of the McDonalds Angus range 2009

Information about our herd and the animals in this sale:

BREEDING PRINCIPLES

The type of animal we strive to breed can be described with one word: Dimension. Our cattle are long, deep, and wide.

Millah Murrah cattle weigh heavy at a young age, calve down and rebreed easily, and thrive in drought conditions. These doing ease traits have been the key to profitable cattle production in Australia since 1788. They are the core values we embrace.

We have always borne the end-product in mind, selecting for key phenotypic indicators of meat quality and yield; expressive top line muscling, easy finishing ability, and fine skin and hair type.

We view Angus very much as the all-rounder of the industry. Renowned for its eating quality, Angus is the principle maternal breed in temperate regions around the globe. At breeding time, our focus is always to consider the phenotype outcome first – what will this animal look like as a brood cow? The bulls we produce, and our customers' market topping calves, derive from this approach.

DESIGNING THE HERD

Over 80% of bull calves born see active service in the field.

This high rate is brought about by exhaustive research into the global Angus gene pool. Since 2011, I have inspected every sire that has entered the herd. Eight trips to the US, 12 trips to NZ and endless travel across Australia over the past 20 years has been the highlight of this wonderful profession. No one gets it right every time, but unquestionably we have lowered the "error rate" of our genetic pairings. The greatest benefit has been identifying the sires that we preclude.

Seeing potential sires first-hand, generally results in one of three decisions:

- (a) don't like the bull
- (b) like the bull, but he doesn't fit what we need at that point in time,
- (c) like the bull and can make a judgement on how best to use him in the herd.

In many cases the inspection goes much deeper than just seeing the bull in the paddock or on centre. More often than not, we will visit the herd from where the bull came. The subsequent increase in intellectual property is a huge benefit.

With such knowledge, the pregnancies and calves in this offering are superbly designed. It is attention to phenotype detail, paired with pragmatic use of Breedplan that sets our programme apart.

APPROACH TO BREEDPLAN

Millah Murrah has been a disciplined participant in Breedplan for close to 40 years. It is a terrific aid in breeding. However, "endless horizon" pursuit of fancy numbers, often at the expense of phenotype, has not improved the efficacy of the breed. We use EBV's as they were intended, as guideposts for genetic selection, not as a goal in themselves. We find a sire which suits us on type and then examine the figures. We then seek a way to introduce that animal into the herd, with cows that are likely to balance out the objective shortcomings.

As a rule of thumb, our general position with EBV's is to keep abreast of the breed average, or a little ahead, for as many traits as possible. In this fashion, we have always felt that objectively, Millah Murrah cattle represent the breed as it sits at that time. In graphic terms, we feel the optimal data set sees all traits hovering around the centre line. If we can find an animal that fits on phenotype, shows balance across the suite of traits, and shows excellence in specific areas, all the better.

We are happy to leave other breeds to take their place in the market, in their areas of strength. Our firm belief is that the Angus role is as the industry's great all-rounder and provider of the mother cow. So much of this depends on the physical makeup of the animal.

PEDIGREE ASSURANCE

We have been routinely DNA parent verifying every retained female since 2003. No one has ever challenged our claim that Millah Murrah has the longest record of DNA pedigree proof, of any major cattle Stud in the world.

We have taken a sample from every calf in the sale and have already submitted them for parent verification and single step TACE analysis. We recommend that purchasers of the pregnant females do the same when their calves are born next Spring.

DISCLAIMER:

Regarding the parentage of the calves at side and pregnancies in utero: Every endeavour has been made regarding the accuracy of the pedigrees of the calves and pregnancies in this sale. In the case of an error in the parentage described, provided we can ascertain the correct pedigree of the calf, Millah Murrah does not assume any responsibility for the error. In the unlikely event that a calf cannot be verified to any parentage, Millah Murrah will refund 1/3 of the purchase price of the Lot in question.

READING THE CATALOGUE

Detailed information is provided for the cow and its calf, or pregnancy at each Lot. We submitted as much calf information as we could before cut-off deadlines. EBV's are printed for those calves that beat the deadline. Expected Average Progeny Values are shown for all other calves, and pregnancies in utero.

FINE TUNING THE COW HERD

We assess our cows continually and cull without fear or favour. Culling includes so many factors, and the level of ruthlessness is what sets the best herds apart. The assessment schedule takes the following approximate course:

- Assessment at weaning
- Pregnancy testing
- Calving
- Assessment before rebreeding, including calf quality
- Pregnancy testing
- Calving – and so on

This is not to mention genetic defect carriers, EBV's, deaths - the list goes on. It is a Stud breeder's role to prune without emotion.

Approximately every five years however, the culling becomes so effective that it is possible to offer females from the core of the herd.

It is a curious thing, why in this country it is uncommon for an Angus Stud to sell breeding females except in dispersal situations. This is not the case in other countries like the USA where the high-profile herds conduct cow sales regularly.

We are extremely proud of our role as Australia's leading source of Stud Angus females for the past two decades. So many of the successful modern Angus studs across the country can trace their beginnings to our sales.

CALVING AND REBREEDING

EVERY ANIMAL IN THE SALE WAS BORN UNASSISTED.

The calving record of each breeding age female stands up to scrutiny.

PREGNANCY TESTING

Please see page 4 for veterinary certification of the pregnancy test results.

Shane Thompson from Holbrook Vet Centre visited three times to ensure accurate identification of the foetus gender for each pregnant Lot.

All but two animals are pregnant to an AI date and the two pregnancies to natural mating have been accurately aged.

All animals were retested on March 1st, nine weeks after the last AI date.

While errors are possible, buyers could not have more surety about what they are purchasing.

We have done everything possible to ensure delivery of a live calf. Whilst not liable, in the unlikely event that things don't eventuate as described, do let us know.



P15 sired scotch fillet

2016 bull sale - Loch Up's year

Ross with Ben Simpson and Mike Cameron

Paul Dooley

Ollie

Sydney Show

Ben Simpson

KEY REFERENCE SIRES

MILLAH MURRAH KINGDOM K35

Kingdom was the \$150,000 former record priced bull of the breed. Into his 10th year, he resides with the Shaw family at Injune in Central QLD. Scores of his daughters form the foundation of the JS Grazing herd, one of the best known commercial Angus programmes in the country. He is the product of two legendary cow makers, being sired by Hingaia 469, with a BT Right Time 24J dam. In our own herd we rate the Kingdom females every bit as highly as Klooney's daughters. Kingdom influenced cattle have achieved many sale highlights. A son broke the 27-year-old APR record at our 2017 sale. That mark was raised by a maternal grandson at the same event in 2021. The superb ABS semen sire Rembrandt R48, who fetched \$240,000 in 2021, is also from a Kingdom dam. 26 bulls from Kingdom dams have sold here in the past two years to average an astonishing \$45,692. Measured by his daughters' bull sales, he owns one of the best maternal records the breed has seen.



Kingdom K35 at 18 months

MILLAH MURRAH KLOONEY K42

The product of Booroomooka Theo and the fabulous Te Mania Emperor daughter, Prue H4, Klooney was the \$80,000 2nd high seller from our 2015 sale. At the time he was the 5th highest selling bull in breed history. Klooney daughters are amazing mothers, and pivotal contributors to the extraordinary consistency of our cattle. Now rising 10 years of age, Klooney is in peak health and still serving paddock duties at Cherylton Angus in WA. 38 bulls from Klooney dams have averaged an incredible \$44,711 at our past two bull sales. We receive excited Klooney progeny reports from all over the world. Klooney has earned his reputation as one of the great modern day maternal bulls. He is a legend of the breed.



Klooney aged 5

MILLAH MURRAH LOCH UP L133

Loch Up was the \$85,000 high selling bull of the breed in 2016 to ABS and Ascot Angus. A descendant of the great Brenda Y33, Loch Up is the first calf of a lovely Emperor heifer, with US sire Thomas Up River as dad. With several high performing daughters, in our P drop especially, Loch Up has become a serious maternal force. His daughters' records stack up with the very best. At our most recent sale, Ascot joined forces with JT Angus to purchase a Loch Up grandson, Sugar Ray S76 for \$160,000 to top the sale. That is the headline of a sales log that has seen 27 bulls from Loch Up daughters average a phenomenal \$42,444. These numbers roll out like they are commonplace. They are not. The bull sale records of Loch Up, Klooney and Kingdom daughters are beyond comparison, anywhere in the world, and confirm their amazing potency as maternal sires.



Loch Up L133 at 20 months

COONAMBLE HECTOR H249

Hector is highly regarded across Australia for the excellent skeletal structure and udder quality of his daughters. They are magnificent, powerful brood cows. Hector is a product of US sire KCF Bennett Performer and a daughter of the legendary West Australian cow, Bangadang Lowan A61. Hector will forever hold a prominent position in our herd's history, as the sire of Prue M4. She broke the Australasian record for an Angus animal, selling for \$190,000 at our 2017 female sale. There are several of Prue's paternal sisters from the same year group in this sale. They are outstanding examples of the breed. A Hector maternal grandson hit the headlines in 2021, when Heart Angus purchased Rolls Royce R275 for a then all breeds record yearling price of \$110,000. In any other company the sales records of Hector's daughters would be astounding. 30 maternal grandsons have sold to average \$37,467 at our past two sales.



Coonamble Hector aged 7 (taken by David Jerram)



Prue M4 in production for Rodger Pryce at Brooklana

MILLAH MURRAH NECTAR N334

Nectar was the youngest bull at our 2018 sale and fetched \$40,000 to Heart Angus. In the foreword to the Heart Angus 2022 bull sale, Chris Paterson wrote of Nectar, "...excels in structure, doing ability and phenotype. His females are very impressive, continuing to be standouts in the herd." A Coonamble Hector son, Nectar comes from a beautiful cow in Prue H113. Prue was the first Australian Angus cow to produce three sons to sell for \$40,000 or more. Her pedigree sees the great cow maker Ythanbrae Henry VIII coupled with a daughter of another great maternal influence, NZ sire Crusader of Stern. We have used two Nectar sons widely in the herd. Nectar daughters exhibit next level fleshing and capacity, with spectacular examples in the three-year-old cow/calf section of the sale.



Nectar aged 12 months

MILLAH MURRAH QUIXOTE Q96

Quixote is a son of Spickler Chisum 255, from a Klooney dam, the highly fancied Brenda N8. The \$60,000 2020 sale topper, Quixote has seen widespread take up as a semen sire for ABS Genus. Progeny are extremely easy doing cattle, with the first major bull cohort set to sell across the country this spring.



Quixote at 20 months

MILLAH MURRAH NUGGET N266

A product of Ascot Hallmark and a Booroomooka Theo daughter, Nugget sold for a then all breeds record yearling bull price, when he topped our 2018 sale at \$54,000. Nugget is a wonderful contributor to structural integrity, leaving moderate framed, easy doing females, with outstanding skeletal and foot conformation and strong udder design.



*Top: Nugget's dam, Honey H159
Left: Nugget aged 12 months*

MILLAH MURRAH PARATROOPER P15

Paratrooper set a new benchmark for the breed when he sold for \$160,000 at our 2019 sale. He is an EF Commando son from a maternal line featuring many Australasian greats from modern times. Highlander of Stern, Woody W100 & Matauri Reality all appear on the bottom side of his pedigree, with Crusader of Stern and Hingaia 469 among the generations before that. Paratrooper progeny have taken the industry by storm, with sons topping sales wherever they have appeared. Among them are Rocketman and Rembrandt, the two highest selling bulls in Australian Angus history. The eight three-year-old R drop Paratrooper daughters with calves in this sale are the oldest in existence. There are some absolute gems among them, including, but certainly not limited to, Lot 34 & 35. Several of the lead pen of PTIC heifers commencing at Lot 117 are as good as we have ever produced.



Paratrooper aged 3

MILLAH MURRAH QUARTZ Q29

Quartz is something else. He stood out from his peers from a young age and never looked back. His pedigree is littered with greats from another era. The sire is K400, whose three generation paternal line features BT Right Time 24J, Crusader of Stern and Hingaia 469. The dam is by the

Booroomooka Theo sired Klooney. Something gelled in this animal. His five sons averaged \$55,000 at the last bull sale. The daughters in the 1st calving section of this sale are stellar examples of the breed.



Quartz aged 4

MILLAH MURRAH RECTOR R53

Rector R53 is a real favourite of ours and has seen heavy use here. He is moderate framed, super sound, easy doing, and with so much top line expression. An easy to fit data set is a bonus. Rector had the misfortune of selling at our 2021 sale as the middle bull of three, that featured the two highest priced bulls in breed history as the bookends, Rocketman and Rembrandt! Springwaters Angus and New Zealand's Twin Oaks kept their wits to secure a bull I think can do so much for the breed. He is a son of Nectar with an immediate ancestry comprising Ascot Hallmark, Coonamble Hector, Booroomooka Theo and Ythanbrae Henry VIII. The maternal credentials are very strong. We are seeing some special cattle coming through in our yearlings.



Rector R53 at 18 months

MILLAH MURRAH RECTOR R74

Rector R74 is a Nectar son from an excellent Klooney x LT Driven cow. He was purchased by the astute eye of Inglebrae Angus' Darren & Kelly Battistuzzi at our 2021 sale. His first calves that weaned here earlier this year, exceeded all expectations. We expect in time, R74's growth data should shift considerably to reflect that.



Rector R74 at 18 months

MILLAH MURRAH ROCKETMAN R38

The breed record priced bull, Rocketman fetched \$280,000 at our 2021 sale. A Paratrooper son from a Capitalist female, his pedigree suggests thickness. It did not miss the mark. Rocketman calves are awesome. It is hard to believe an animal could throw more meat in his progeny than Paratrooper, but Rocketman does. In the excitement after the sale, Rocketman semen was priced a little out of reach of the mainstream market. So, there are not all that many calves around...yet. You cannot miss them. Those who use Rocketman semen are in for a treat!



Rocketman at 18 months

MILLAH MURRAH REMBRANDT R48

Rembrandt sold two lots after Rocketman for the breed's 2nd highest price on record, \$240,000. It was an electric moment! Rembrandt's pedigree unites two previous record priced Angus bulls with Paratrooper and the phenomenal Kingdom dam, Abigail N60, combining. Delighted Rembrandt progeny reports are flowing in from around the country. The calves are long and thick with loads of "look at me" presence about them. A feature Lot of the sale is Rembrandt's only sister, a magnificent heifer that sells at Lot 122, PTIC to Rector!



Rembrandt at 18 months

TAIMATE ROY R38

A few learned scouts alerted me to Roy, so Dimity and I decided to take a trip to NZ when the Taimate sale was on last June. I assessed Roy at the same time. Along with Coonamble's Craig Davis, we spent a lot of time with the bull. He is as the picture suggests, thick, soft, and very easy fleshing, with an excellent disposition. The dam is the best cow in the Taimate herd. His sire, Taimate L38, comes with a great reputation, and we noted a lot of the cattle that appealed during our trip, carried the influence of his paternal grand sire, Kaharau Cobra. Roy's dam side combines Matauri Reality and Coonamble Elevator. Time will tell, but the ingredients look good. Australian semen rights are

tightly held, with semen not available on the open market. The pregnancies carried in utero are the only avenue to Roy progeny at this stage. They will be the earliest calves born in Australia.



Top: Taimate Roy (taken by Ross)
 Lower left: Roy's dam, Taimate 1506
 Lower right: Roy's sire, Taimate L38

MILWILLAH RAMJET R1029

Dimity and I share a strong friendship with Will and Tempe Caldwell. Not long after the 2021 bull selling season, paying a social visit I noticed a calf among Will's weaners that really took my eye. We didn't talk much more about cattle that day. Fast forward to August 2022, taking a run through the paddocks, there were some lighter bulls Will had used. One stood out. It was the yearling bull I had liked the year before. So, that is how Ramjet R1029 came to enter our programme. Ramjet is a Powerpoint son from one the best cows in Milwillah's herd, by Reality. On inspection he is long and balanced with everything in the right place. The Powerpoint/Reality pairing has been a successful blend at Milwillah, and with exclusive use of Ramjet semen, we eagerly await the first progeny this spring.



Ramjet aged 2

TE MANIA ULONG U41

Ulong was a bull whose progeny I admired at the turn of the century. We used him in an Argentine joint venture at the time. His maternal influence on the breed is strong, most notably through the Matauri (NZ) stable of Reality and his sons. Ulong's structural basics are strong. His data set caught my attention for the ability to marry strong Net Feed Intake and IMF in the one beast, not a common combination. We have always enjoyed revisiting strong performers from previous eras. Witness Hingaia 469, Booroomooka Theo and BT Right Time 24J, whose genetics we have

incorporated two decades after their peak. Going back to the future from time to time, circumvents the risk of heading into the genetic never never and cements our cow base for future generations.



Sons of Ulong



MILLAH MURRAH PRUE M276^{PV}

Born: 09/08/2016 Ident: NMMM276 Regn: HBR
AMFU,CAFU,DDFU,NHFU

WAITARA VALLEY TEX*
HINGAIA 469#
HINGAIA 910#

NMMK35 MILLAH MURRAH KINGDOM K35^{PV}

BT RIGHT TIME 24J#
MILLAH MURRAH FLOWER G41^{PV}
MILLAH MURRAH FLOWER C15^{SV}

TE MANIA BERKLEY B1^{PV}
TE MANIA EMPEROR E343^{PV}
TE MANIA LOWAN Z74^{PV}

NMMH4 MILLAH MURRAH PRUE H4^{SV}

CARRINGTON PARK TIME ON B7^{PV}
MILLAH MURRAH PRUE F12^{PV}
MILLAH MURRAH PRUE D85^{PV}

TACE	Mid March 2023 TransTasman Angus Cattle Evaluation								
	Calv. Ease Direct	Calv. Ease Dtrs	Gest Lgth	Birth Wt. (kg)	200 Day (kg)	400 Day (kg)	600 Day (kg)	Mat. Cow (kg)	Milk (kg)
EBV	-4.3	-5.4	-7.5	+6.5	+54	+101	+135	+139	+18
Acc	70%	61%	84%	83%	80%	79%	79%	77%	72%
Perc	90	97	13	92	30	21	16	6	46

Scrot. Size (cm)	Days to Calv.	Carc Wt. (kg)	EMA (sqcm)	Rib Fat (mm)	Rump Fat (mm)	RBY %	IMF %	NFI-F (kg/day)	Doc
+0.0	-4.8	+70	+5.0	-1.0	-2.5	+0.7	+0.1	-0.54	+19
75%	53%	72%	70%	72%	72%	68%	73%	63%	71%
98	44	39	66	71	85	34	95	1	57

Traits Observed: BWT,200WT,400WT,Scan(EMA,Rib,Rump,IMF),DOC,Genomics

A fitting start to the sale with the gilt edged, heart of the herd combination of Kingdom joined with Klooney's dam Prue H4. They have produced a superb example of the Angus breed in Prue M276. Her first two sons have sold for \$75,000 & \$40,000, with a magnificent daughter selling at Lot 80. M276 raises a beautiful Rector R53 heifer calf at foot (NMM23U229), born 2/2/23. We would view her as a strong donor prospect if she remained in the herd. This is a stud establishing package of the highest rank. These M cows have seen a good deal of ET work and present in big order. They all suckle recently born calves and sell open, unflushed since calving, and ready for immediate ET programming.

MILLAH MURRAH PRUE U229^{PV}

Born: 02/02/2023 Ident: NMM23U229 Regn: HBR
AMFU,CAFU,DDFU,NHFU

COONAMBLE HECTOR H249^{SV}
MILLAH MURRAH NECTAR N334^{PV}
MILLAH MURRAH PRUE H113^{PV}

NMMR53 MILLAH MURRAH RECTOR R53^{PV}

ASCOT HALLMARK H147^{PV}
MILLAH MURRAH BRENDA N72^{PV}
MILLAH MURRAH BRENDA K62^{PV}

HINGAIA 469#
MILLAH MURRAH KINGDOM K35^{PV}
MILLAH MURRAH FLOWER G41^{PV}

NMMM276 MILLAH MURRAH PRUE M276^{PV}

TE MANIA EMPEROR E343^{PV}
MILLAH MURRAH PRUE H4^{SV}
MILLAH MURRAH PRUE F12^{PV}

TACE	Mid March 2023 TransTasman Angus Cattle Evaluation									
	Calv. Ease Direct	Calv. Ease Dtrs	Gest Lgth	Birth Wt. (kg)	200 Day (kg)	400 Day (kg)	600 Day (kg)	Mat. Cow (kg)	Milk (kg)	
EBV	-0.2	-1.7	-7.9	+5.0	+46	+85	+116	+106	+17	
Acc	55%	43%	83%	74%	67%	64%	64%	62%	55%	
Perc	73	87	10	71	70	66	54	41	52	

Scrot. Size (cm)	Days to Calv.	Carc Wt. (kg)	EMA (sqcm)	Rib Fat (mm)	Rump Fat (mm)	RBY %	IMF %	NFI-F (kg/day)	Doc
+0.7	-4.7	+59	+7.9	+1.0	+0.1	+0.5	+2.1	-0.18	+28
59%	36%	57%	55%	57%	57%	51%	59%	48%	52%
92	47	71	30	25	41	47	50	11	18

Traits Observed: GL,CE,BWT

Purchaser:

\$:



Dam of Lot 1 - Prue H4



Lot 1 - Prue M276



Son of Lot 1 - \$75,000 in 2022

MILLAH MURRAH M274^{PV}

Born: 09/08/2016 Ident: NMMM274 Regn: APR
AMFU,CAFU,DDFU,NHFU

WAITARA VALLEY TEX*
HINGAIA 469#
HINGAIA 910#

NMMK35 MILLAH MURRAH KINGDOM K35^{PV}
BT RIGHT TIME 24J#
MILLAH MURRAH FLOWER G41^{PV}
MILLAH MURRAH FLOWER C15^{SV}

B/R NEW DESIGN 036#
BOOROOMOOKA THEO T030^{SV}
BOOROOMOOKA QUAINT Q34+95#

NMMK218 MILLAH MURRAH K218^{SV}
MILLAH MURRAH EQUATOR D78^{PV}
MILLAH MURRAH F187#
MILLAH MURRAH C153^{SV}

TACE	Mid March 2023 TransTasman Angus Cattle Evaluation								
	Calv. Ease Direct	Calv. Ease Dtrs	Gest Lgth	Birth Wt. (kg)	200 Day (kg)	400 Day (kg)	600 Day (kg)	Mat. Cow (kg)	Milk (kg)
EBV	-11.1	-0.5	-2.5	+7.0	+56	+97	+134	+127	+15
Acc	67%	58%	87%	83%	79%	78%	77%	76%	69%
Perc	99	81	83	95	23	32	18	13	72

Scrot. Size (cm)	Days to Calv.	Carc Wt. (kg)	EMA (sqcm)	Rib Fat (mm)	Rump Fat (mm)	RBY %	IMF %	NFI-F (kg/day)	Doc
+1.9	-5.0	+66	+7.5	+0.1	+0.4	+0.5	+0.9	-0.60	+30
76%	51%	70%	69%	71%	71%	66%	71%	61%	67%
57	39	51	34	45	36	47	82	1	13

Traits Observed: GL,CE,BWT,200WT,400WT,Scan(EMA,Rib,Rump,IMF),DOC,Genomics

MILLAH MURRAH ULSTERMAN U228^{PV}

Born: 02/02/2023 Ident: NMM23U228 Regn: APR
AMFU,CAFU,DDFU,NHFU

COONAMBLE HECTOR H249^{SV}
MILLAH MURRAH NECTAR N334^{PV}
MILLAH MURRAH PRUE H113^{PV}
NMMR53 MILLAH MURRAH RECTOR R53^{PV}
ASCOT HALLMARK H147^{PV}
MILLAH MURRAH BRENDA N72^{PV}
MILLAH MURRAH BRENDA K62^{PV}

HINGAIA 469#
MILLAH MURRAH KINGDOM K35^{PV}
MILLAH MURRAH FLOWER G41^{PV}

NMMM274 MILLAH MURRAH M274^{PV}
BOOROOMOOKA THEO T030^{SV}
MILLAH MURRAH K218^{SV}
MILLAH MURRAH F187#

TACE	Mid March 2023 TransTasman Angus Cattle Evaluation								
	Calv. Ease Direct	Calv. Ease Dtrs	Gest Lgth	Birth Wt. (kg)	200 Day (kg)	400 Day (kg)	600 Day (kg)	Mat. Cow (kg)	Milk (kg)
EBV	-2.5	+0.8	-6.6	+5.1	+47	+83	+115	+99	+16
Acc	54%	43%	84%	74%	67%	64%	64%	62%	54%
Perc	85	72	22	72	67	73	56	53	64

Scrot. Size (cm)	Days to Calv.	Carc Wt. (kg)	EMA (sqcm)	Rib Fat (mm)	Rump Fat (mm)	RBY %	IMF %	NFI-F (kg/day)	Doc
+1.6	-4.8	+57	+9.1	+1.7	+1.6	+0.4	+2.5	-0.20	+34
59%	35%	56%	54%	57%	56%	51%	58%	47%	51%
68	44	77	20	14	18	54	38	10	7

Traits Observed: GL,CE,BWT

Kingdom females are cows that perform and last in the herd. All five of M274's sons have sold to a top of \$26,000. A spectacular daughter sells at Lot 79. She nurses a thick Rector R53 bull calf at foot (NMM23U228), with solid data and interesting genetic diversity. He was born 2/2/23. With over 80% of our bull calves seeing paddock service duties, the calf is a high value proposition on his own, let alone with his proven dam thrown into the mix.

Purchaser:

\$:



LOT 2 - M274

SON OF LOT 2 - \$18,000 IN 2020



Son of Lot 3 - \$110,000 in 2021

Daughter of Lot 3 - Abigail Q212



3 HBR COW WITH BULL CALF AT FOOT

MILLAH MURRAH ABIGAIL M293^{PV}

Born: 16/08/2016 Ident: NMMM293 Regn: HBR
AMFU,CAFU,DDFU,NHFU

HYLINE RIGHT TIME 338#
K C F BENNETT PERFORMER#
K C F MISS 589 L182#
WDCH249 COONAMBLE HECTOR H249^{SV}
COONAMBLE Z3^{PV}
COONAMBLE E9^{PV}
BANGADANG LOWAN A61^{PV}
MILLAH MURRAH EQUATOR D78^{PV}
MILLAH MURRAH DOC F159^{PV}
HAZELDEAN Y275^{SV}
NMMJ210 MILLAH MURRAH ABIGAIL J210^{SV}
LAWSON'S DINKY-DI Z191^{SV}
MILLAH MURRAH ABIGAIL E190^{PV}
MILLAH MURRAH ABIGAIL B10^{PV}

EXPECTED PROGENY DETAILS

COONAMBLE HECTOR H249^{SV}
MILLAH MURRAH NECTAR N334^{PV}
MILLAH MURRAH PRUE H113^{PV}
NMMR53 MILLAH MURRAH RECTOR R53^{PV}
ASCOT HALLMARK H147^{PV}
MILLAH MURRAH BRENDA N72^{PV}
MILLAH MURRAH BRENDA K62^{PV}
K C F BENNETT PERFORMER#
COONAMBLE HECTOR H249^{SV}
COONAMBLE E9^{PV}
NMMM293 MILLAH MURRAH ABIGAIL M293^{PV}
MILLAH MURRAH DOC F159^{PV}
MILLAH MURRAH ABIGAIL J210^{SV}
MILLAH MURRAH ABIGAIL E190^{PV}

TACE	Mid March 2023 TransTasman Angus Cattle Evaluation								
	Calv. Ease Direct	Calv. Ease Dtrs	Gest Lgth	Birth Wt. (kg)	200 Day (kg)	400 Day (kg)	600 Day (kg)	Mat. Cow (kg)	Milk (kg)
EBV	-4.5	-2.9	-3.3	+7.2	+55	+90	+121	+113	+9
Acc	73%	62%	85%	92%	87%	86%	86%	82%	75%
Perc	91	92	73	96	27	51	43	29	97

TACE	Expected Average Progeny Values								
	Calv. Ease Direct	Calv. Ease Dtrs	Gest Lgth	Birth Wt. (kg)	200 Day (kg)	400 Day (kg)	600 Day (kg)	Mat. Cow (kg)	Milk (kg)
EBV	-1.2	-1.0	-6.3	+5.8	+48	+82	+111	+96	+12
Acc	70%	56%	90%	92%	86%	82%	82%	79%	70%
Perc	78	83	26	84	62	75	63	57	87

Scrot. Size (cm)	Days to Calv.	Carc Wt. (kg)	EMA (sqcm)	Rib Fat (mm)	Rump Fat (mm)	RBV %	IMF %	NFI-F (kg/day)	Doc
+1.2	-4.1	+67	+9.1	-2.5	-2.9	+2.0	-0.5	-0.66	+46
84%	50%	76%	74%	76%	75%	71%	75%	62%	81%
82	65	49	20	93	89	1	99	1	1

Scrot. Size (cm)	Days to Calv.	Carc Wt. (kg)	EMA (sqcm)	Rib Fat (mm)	Rump Fat (mm)	RBV %	IMF %	NFI-F (kg/day)	Doc
+1.4	-4.4	+60	+10.0	+0.2	-0.2	+1.2	+1.7	-0.25	+42
77%	45%	72%	68%	70%	70%	64%	70%	58%	7%
78	58	70	13	44	48	13	7	7	1

Traits Observed: BWT,200WT,400WT,Scan(EMA,Rib,Rump,IMF),DOC,Genomics
M293 is massive, without doubt the most powerful cow we have ever produced. She is a prolific contributor to the herd with 55 progeny recorded. 15 out of 16 breeding age daughters have been retained in our stud. She has \$442,000 in bull sales, to a top of \$110,000 paid by Heart Angus in 2021, which was an all breeds record price for a yearling bull. A structurally impeccable daughter of Hector, M293's ancestry stacks multiple generations of maternal firepower with Kelp, Henry VIII, Crusader of Stern, Hingaia 469 & Naranghi Quatic all rolled into the bottom 1/2 of the pedigree. She descends from the outstanding Abigail Y116/B10 line that features right throughout this catalogue. Six daughters sell in the pregnant heifer section of the sale, while she nurses a Rector bull calf at foot (NMM23U247), born 28/2/23.

Purchaser:
\$:

MILLAH MURRAH PRUE M186^{PV}

Born: 15/07/2016 Ident: NMMM186 Regn: HBR
AMFU,CAFU,DDFU,NHFU

HYLINE RIGHT TIME 338#
K C F BENNETT PERFORMER#
K C F MISS 589 L182#
WDCH249 COONAMBLE HECTOR H249^{SV}
COONAMBLE Z3^{PV}
COONAMBLE E9^{PV}
BANGADANG LOWAN A61^{PV}
BASIN FRANCHISE P142#
EF COMPLEMENT 8088^{PV}
EF EVERELDA ENTENSE 6117#
NMMK279 MILLAH MURRAH PRUE K279^{SV}
CARRINGTON PARK TIME ON B7^{PV}
MILLAH MURRAH PRUE F203^{PV}
MILLAH MURRAH PRUE Y28#

EXPECTED PROGENY DETAILS

EF COMMANDO 1366^{PV}
MILLAH MURRAH PARATROOPER P15^{PV}
MILLAH MURRAH ELA M9^{PV}
NMMR127 MILLAH MURRAH PARATROOPER R127^{PV}
ASCOT HALLMARK H147^{PV}
MILLAH MURRAH ABIGAIL N162^{SV}
MILLAH MURRAH ABIGAIL F102^{PV}
K C F BENNETT PERFORMER#
COONAMBLE HECTOR H249^{SV}
COONAMBLE E9^{PV}
NMMM186 MILLAH MURRAH PRUE M186^{PV}
EF COMPLEMENT 8088^{PV}
MILLAH MURRAH PRUE K279^{SV}
MILLAH MURRAH PRUE F203^{PV}

TACE	Mid March 2023 TransTasman Angus Cattle Evaluation								
	Calv. Ease Direct	Calv. Ease Dtrs	Gest Lgth	Birth Wt. (kg)	200 Day (kg)	400 Day (kg)	600 Day (kg)	Mat. Cow (kg)	Milk (kg)
EBV	+0.5	+0.6	-5.2	+4.1	+41	+74	+103	+100	+13
Acc	67%	57%	85%	84%	79%	78%	78%	76%	69%
Perc	68	74	42	50	86	90	79	51	84

Scrot. Size (cm)	Days to Calv.	Carc Wt. (kg)	EMA (sqcm)	Rib Fat (mm)	Rump Fat (mm)	RBY %	IMF %	NFI-F (kg/day)	Doc
+2.7	-5.3	+52	+9.2	+1.2	+0.6	+1.1	+1.9	+0.21	+29
78%	49%	70%	69%	70%	70%	66%	71%	61%	71%
26	31	88	19	22	32	14	56	54	16

Traits Observed: GL,CE,BWT,200WT,400WT,Scan(EMA,Rib,Rump,IMF),DOC,Genomics

TACE	Expected Average Progeny Values								
	Calv. Ease Direct	Calv. Ease Dtrs	Gest Lgth	Birth Wt. (kg)	200 Day (kg)	400 Day (kg)	600 Day (kg)	Mat. Cow (kg)	Milk (kg)
EBV	+2.3	+2.6	-4.1	+4.0	+47	+85	+113	+102	+18
Acc	65%	53%	84%	79%	77%	75%	76%	73%	66
Perc	55	55	61	49	66	66	60	47	40

Scrot. Size (cm)	Days to Calv.	Carc Wt. (kg)	EMA (sqcm)	Rib Fat (mm)	Rump Fat (mm)	RBY %	IMF %	NFI-F (kg/day)	Doc
+2.4	-5.1	+62	+6.4	+0.9	+0.9	+0.5	+1.7	+0.08	+27
75%	44%	66%	67%	67%	62%	68%	57%	56%	65%
39	38	8	28	28	53	63	35	35	21

Beautifully put together, super deep donor cow, with the most incredible hindquarter you could hope to see. With 15 progeny to date, all four eligible sons have made the sale at \$16,000, \$20,000, \$14,000 & \$38,000. Heifer calf at foot (NMM23U249), born 14/3/23. M186 is a proven foundation standard breeder in the prime of her life.

Purchaser:
\$:



LOT 4 - PRUE M186

MILLAH MURRAH FLOWER M190^{PV}

Born: 17/07/2016 Ident: NMMM190 Regn: HBR
AMFU,CAFU,DDFU,NHFU

HYLINE RIGHT TIME 338[#]
K C F BENNETT PERFORMER[#]
K C F MISS 589 L182[#]
WDCH249 COONAMBLE HECTOR H249^{SV}
COONAMBLE Z3^{PV}
COONAMBLE E9^{PV}
BANGADANG LOWAN A61^{PV}

TE MANIA BERKLEY B1^{PV}
TE MANIA EMPEROR E343^{PV}
TE MANIA LOWAN Z74^{PV}
NMMH94 MILLAH MURRAH FLOWER H94^{PV}
CRUSADER OF STERN AB[#]
MILLAH MURRAH FLOWER C43^{SV}
MILLAH MURRAH FLOWER Y141^{SV}

TACE	Mid March 2023 TransTasman Angus Cattle Evaluation								
	Calv. Ease Direct	Calv. Ease Dtrs	Gest Lgth	Birth Wt. (kg)	200 Day (kg)	400 Day (kg)	600 Day (kg)	Mat. Cow (kg)	Milk (kg)
EBV	-2.3	+4.9	-4.3	+4.8	+43	+71	+91	+78	+6
Acc	67%	58%	86%	80%	77%	76%	76%	74%	70%
Perc	84	31	57	66	82	93	93	84	99

Scrot. Size (cm)	Days to Calv.	Carc Wt. (kg)	EMA (sqcm)	Rib Fat (mm)	Rump Fat (mm)	RBY %	IMF %	NFI-F (kg/day)	Doc
+2.6	-4.9	+45	+7.4	+2.2	+2.2	+0.6	+1.3	-0.32	+17
72%	49%	69%	67%	69%	69%	65%	70%	60%	67%
29	42	95	35	9	12	40	73	5	65

Traits Observed: GL,CE,BWT,200WT,400WT,Scan(EMA,Rib,Rump,IMF),DOC,Genomics

MILLAH MURRAH UNIVERSE U224^{PV}

Born: 30/01/2023 Ident: NMM23U224 Regn: HBR
AMFU,CAFU,DDFU,NHFU

EF COMMANDO 1366^{PV}
MILLAH MURRAH PARATROOPER P15^{PV}
MILLAH MURRAH ELA M9^{PV}
NMMR38 MILLAH MURRAH ROCKET MAN R38^{PV}
LD CAPITALIST 316^{PV}
MILLAH MURRAH ABIGAIL P57^{PV}
MILLAH MURRAH ABIGAIL H232^{PV}

K C F BENNETT PERFORMER[#]
COONAMBLE HECTOR H249^{SV}
COONAMBLE E9^{PV}
NMMM190 MILLAH MURRAH FLOWER M190^{PV}
TE MANIA EMPEROR E343^{PV}
MILLAH MURRAH FLOWER H94^{PV}
MILLAH MURRAH FLOWER C43^{SV}

TACE	Mid March 2023 TransTasman Angus Cattle Evaluation								
	Calv. Ease Direct	Calv. Ease Dtrs	Gest Lgth	Birth Wt. (kg)	200 Day (kg)	400 Day (kg)	600 Day (kg)	Mat. Cow (kg)	Milk (kg)
EBV	+5.4	+7.4	-7.0	+4.2	+53	+94	+118	+102	+12
Acc	55%	43%	83%	74%	67%	63%	64%	62%	54%
Perc	28	10	17	53	36	38	49	47	86

Scrot. Size (cm)	Days to Calv.	Carc Wt. (kg)	EMA (sqcm)	Rib Fat (mm)	Rump Fat (mm)	RBY %	IMF %	NFI-F (kg/day)	Doc
+2.7	-4.8	+69	+6.5	+0.6	+0.7	+0.4	+1.5	-0.02	+13
58%	34%	56%	54%	56%	56%	50%	58%	46%	54%
26	44	41	46	34	30	54	67	24	82

Traits Observed: GL,CE,BWT

Super type descended from the matriarch Flower G20/Y141 line. An M drop Hector daughter, Prue M4, topped our last female sale in 2017 at \$190,000 to Brooklana Angus. Hector made magnificent brood cows. M190's only joining age son to date was a twin that fetched \$12,000. A daughter sells at Lot 100, while we retain a beautiful Nugget daughter, set for ET work in 2023. Thumping Rocketman bull calf at foot (NMM23U224), born 30/1/23.

Purchaser:

\$:

MILLAH MURRAH RADO M287^{PV}

Born: 12/08/2016 Ident: NMMM287 Regn: HBR
AMFU,CAFU,DDFU,NHFU

HYLINE RIGHT TIME 338[#]
K C F BENNETT PERFORMER[#]
K C F MISS 589 L182[#]
WDCH249 COONAMBLE HECTOR H249^{SV}
COONAMBLE Z3^{PV}
COONAMBLE E9^{PV}
BANGADANG LOWAN A61^{PV}

LEACHMAN RIGHT TIME^{SV}
BT RIGHT TIME 24J[#]
SITZ EVERELDA ENTENSE 1905[#]
NMMG265 MILLAH MURRAH RADO G265^{PV}
THE MEADOWS 469 DESIGNER A64^{PV}
MILLAH MURRAH RADO D136^{PV}
MILLAH MURRAH RADO B32^{PV}

TACE	Mid March 2023 TransTasman Angus Cattle Evaluation								
	Calv. Ease Direct	Calv. Ease Dtrs	Gest Lgth	Birth Wt. (kg)	200 Day (kg)	400 Day (kg)	600 Day (kg)	Mat. Cow (kg)	Milk (kg)
EBV	+3.6	-0.2	-4.4	+2.6	+41	+81	+108	+102	+16
Acc	69%	60%	80%	83%	79%	78%	78%	76%	71%
Perc	43	79	56	20	86	77	70	48	58

Scrot. Size (cm)	Days to Calv.	Carc Wt. (kg)	EMA (sqcm)	Rib Fat (mm)	Rump Fat (mm)	RBY %	IMF %	NFI-F (kg/day)	Doc
+1.0	-4.1	+53	+5.5	+1.5	+2.2	+0.4	+1.1	-0.56	+36
76%	50%	71%	69%	71%	71%	67%	72%	61%	67%
87	65	86	60	17	12	54	78	1	5

Traits Observed: BWT,200WT,400WT,Scan(EMA,Rib,Rump,IMF),DOC,Genomics

Another Hector donor cow descended from the best line of our Rado family, originating with matriarch D136. D136 was purchased by Ascot at our 2013 sale for \$9000. Still going strong, she has generated well over \$100,000 in bull sales for them. Along with her daughters, G265 and G276, she has had an enormous impact on the herd. M287 owns a pedigree stacked with generations of maternal power. Right Time 24J, Hingaia 469, Woody W100 & Glenoch Megaforce all feature in the background. M287's three sons to date have all made sale standard, topping at \$46,000 for the full brother to her current calf, while another fetched \$22,000 in 2020. Paratrooper heifer calf at foot (NMM23U225), born 1/2/23.

MILLAH MURRAH RADO U225^{PV}

Born: 01/02/2023 Ident: NMM23U225 Regn: HBR
AMFU,CAFU,DDFU,NHFU

EF COMPLEMENT 8088^{PV}
EF COMMANDO 1366^{PV}
RIVERBEND YOUNG LUCY W1470[#]
NMMP15 MILLAH MURRAH PARATROOPER P15^{PV}
MILLAH MURRAH HIGHLANDER G18^{SV}
MILLAH MURRAH ELA M9^{PV}
MILLAH MURRAH ELA K127^{SV}

K C F BENNETT PERFORMER[#]
COONAMBLE HECTOR H249^{SV}
COONAMBLE E9^{PV}
NMMM287 MILLAH MURRAH RADO M287^{PV}
BT RIGHT TIME 24J[#]
MILLAH MURRAH RADO G265^{PV}
MILLAH MURRAH RADO D136^{PV}

TACE	Mid March 2023 TransTasman Angus Cattle Evaluation								
	Calv. Ease Direct	Calv. Ease Dtrs	Gest Lgth	Birth Wt. (kg)	200 Day (kg)	400 Day (kg)	600 Day (kg)	Mat. Cow (kg)	Milk (kg)
EBV	+5.8	+5.1	-6.7	+3.0	+54	+99	+127	+111	+20
Acc	61%	49%	83%	75%	70%	68%	68%	65%	59%
Perc	24	29	20	27	33	26	29	33	26

Scrot. Size (cm)	Days to Calv.	Carc Wt. (kg)	EMA (sqcm)	Rib Fat (mm)	Rump Fat (mm)	RBY %	IMF %	NFI-F (kg/day)	Doc
+2.1	-4.2	+71	+6.5	+0.0	+0.0	+0.4	+1.7	-0.20	+30
67%	38%	60%	60%	61%	61%	56%	62%	49%	60%
48	62	35	46	47	43	54	61	10	13

Traits Observed: GL,CE,BWT

Purchaser:

\$:



Daughter of Lot 7 - Abigail P152

Lot 6 - Rado M287



Daughter of Lot 5 - Flower Q289



7 HBR COW WITH CALF DUE PRIOR TO SALE - see supplementary sheet

MILLAH MURRAH ABIGAIL M207^{SV}

Born: 30/07/2016 Ident: NMMM207 Regn: HBR
AMFU,CAFU,DDFU,NHFU

HYLINE RIGHT TIME 338#
K C F BENNETT PERFORMER#
K C F MISS 589 L182#
WDCH249 COONAMBLE HECTOR H249^{SV}
COONAMBLE Z3^{PV}
COONAMBLE E9^{PV}
BANGADANG LOWAN A61^{PV}
S A NEUTRON 377#
BOOROOMOOKA NEUTRON A238^{PV}
BOOROOMOOKA WAVELET W235#
NMMF7 MILLAH MURRAH ABIGAIL F7^{PV}
MILLAH MURRAH WOODY W100#
MILLAH MURRAH ABIGAIL A65^{PV}
MILLAH MURRAH ABIGAIL Y128#

EXPECTED PROGENY DETAILS

EF COMMANDO 1366^{PV}
MILLAH MURRAH PARATROOPER P15^{PV}
MILLAH MURRAH ELA M9^{PV}
NMMR127 MILLAH MURRAH PARATROOPER R127^{PV}
ASCOT HALLMARK H147^{PV}
MILLAH MURRAH ABIGAIL N162^{SV}
MILLAH MURRAH ABIGAIL F102^{PV}
K C F BENNETT PERFORMER#
COONAMBLE HECTOR H249^{SV}
COONAMBLE E9^{PV}
NMMM207 MILLAH MURRAH ABIGAIL M207^{SV}
BOOROOMOOKA NEUTRON A238^{PV}
MILLAH MURRAH ABIGAIL F7^{PV}
MILLAH MURRAH ABIGAIL A65^{PV}

TACE	Mid March 2023 TransTasman Angus Cattle Evaluation								
	Calv. Ease Direct	Calv. Ease Dtrs	Gest Lgth	Birth Wt. (kg)	200 Day (kg)	400 Day (kg)	600 Day (kg)	Mat. Cow (kg)	Milk (kg)
EBV	+5.6	+7.7	-8.5	+1.3	+32	+54	+70	+52	+9
Acc	70%	59%	88%	85%	82%	80%	80%	78%	74%
Perc	26	8	7	7	98	99	99	98	97

TACE	Expected Average Progeny Values									
	Calv. Ease Direct	Calv. Ease Dtrs	Gest Lgth	Birth Wt. (kg)	200 Day (kg)	400 Day (kg)	600 Day (kg)	Mat. Cow (kg)	Milk (kg)	
EBV	+4.8	+6.2	-5.8	+2.6	+42	+75	+96	+78	+16	
Acc	67%	54%	86%	80%	78%	76%	77%	74%	68%	
Perc	33	18	33	20	83	87	87	84	57	

Scrot. Size (cm)	Days to Calv.	Carc Wt. (kg)	EMA (sqcm)	Rib Fat (mm)	Rump Fat (mm)	RBV %	IMF %	NFI-F (kg/day)	Doc
+2.9	-5.7	+29	+7.1	+4.5	+5.4	-0.2	+1.9	+0.16	+17
76%	47%	72%	69%	71%	71%	67%	72%	60%	71%
21	22	99	39	1	1	85	56	47	63

Scrot. Size (cm)	Days to Calv.	Carc Wt. (kg)	EMA (sqcm)	Rib Fat (mm)	Rump Fat (mm)	RBV %	IMF %	NFI-F (kg/day)	Doc
+2.5	-5.3	+51	+5.4	+2.6	+3.3	-0.2	+1.7	+0.05	+21
74%	43%	68%	66%	67%	67%	62%	69%	56%	66%
35	32	88	61	6	5	84	63	33	44

Traits Observed: GL, CE, BWT, 200WT, 400WT, Scan(EMA, Rib, Rump, IMF), DOC, Genomics

A favourite donor cow, with 12 progeny, M207 is descended from the grand 1997 born matriarch cow Abigail S104. M207's first calf, Abigail P152 has become a feature donor cow for us. Three other daughters sell at Lots 51, 52 & 170. Four M207 sons have sold to tops of \$30,000 & \$32,000. She is a cow we hold in very high regard. PTIC to NMMR127 - calf due 23/3/23. (Calf details will be provided at our website ahead of the sale).

Purchaser:

\$:

MILLAH MURRAH ABIGAIL M221^{PV}

Born: 02/08/2016 Ident: NMMM221 Regn: HBR
AMFU,CAFU,DDFU,NHFU

B/R NEW DESIGN 036[#]
BOOROOMOOKA THEO T030^{SV}
BOOROOMOOKA QUAINT Q34+95[#]
NMMK42 MILLAH MURRAH KLOONEY K42^{PV}
TE MANIA EMPEROR E343^{PV}
MILLAH MURRAH PRUE H4^{SV}
MILLAH MURRAH PRUE F12^{PV}

BOOROOMOOKA NEUTRON A238^{PV}
MILLAH MURRAH NEUTRON E78^{PV}
MILLAH MURRAH FLOWER C85^{PV}
NMMH248 MILLAH MURRAH ABIGAIL H248^{SV}
CARRINGTON PARK TIME ON B7^{PV}
MILLAH MURRAH ABIGAIL F196^{PV}
MILLAH MURRAH ABIGAIL A63^{PV}

TACE	Mid March 2023 TransTasman Angus Cattle Evaluation								
	Calv. Ease Direct	Calv. Ease Dtrs	Gest Lgth	Birth Wt. (kg)	200 Day (kg)	400 Day (kg)	600 Day (kg)	Mat. Cow (kg)	Milk (kg)
EBV	+0.8	+1.3	-4.9	+6.1	+45	+80	+105	+74	+25
Acc	69%	59%	87%	86%	83%	83%	82%	79%	71%
Perc	66	68	47	88	74	80	76	88	5

Scrot. Size (cm)	Days to Calv.	Carc Wt. (kg)	EMA (sqcm)	Rib Fat (mm)	Rump Fat (mm)	RBY %	IMF %	NFI-F (kg/day)	Doc
+1.0	-6.4	+63	+5.4	-1.5	-0.8	+1.0	+0.9	+0.05	+10
82%	50%	73%	72%	74%	74%	69%	73%	61%	76%
87	11	60	61	81	59	18	82	32	91

Traits Observed: GL,CE,BWT,200WT,400WT,Scan(EMA,Rib,Rump,IMF),DOC,Genomics

A superb maternal lineage backs this female, with matriarch Flower cows G20 & S110 and Abigail S104 combined on the bottom side of the pedigree, and the famed Prue H4 on the top side. Depth of breeding is the Millah Murrah hallmark. Legendary cow makers like Woody W100, Hingaia 469, Summitcrest Powerplay, Booroomooka Theo & Klooney K42 all add weight to the maternal equation of Flower M221. She has had 17 progeny to date, with \$339,000 in bull sales to a top of \$50,000. Progeny sale records of this calibre don't show up every day. Daughters sell at Lots 38, 56, 125 & 129. Rocketman heifer calf at foot (NMM23U226), born 1/2/23.

MILLAH MURRAH ABIGAIL U226^{PV}

Born: 01/02/2023 Ident: NMM23U226 Regn: HBR
AMFU,CAFU,DDFU,NHFU

EF COMMANDO 1366^{PV}
MILLAH MURRAH PARATROOPER P15^{PV}
MILLAH MURRAH ELA M9^{PV}
NMMR38 MILLAH MURRAH ROCKET MAN R38^{PV}
LD CAPITALIST 316^{PV}
MILLAH MURRAH ABIGAIL P57^{PV}
MILLAH MURRAH ABIGAIL H232^{PV}

BOOROOMOOKA THEO T030^{SV}
MILLAH MURRAH KLOONEY K42^{PV}
MILLAH MURRAH PRUE H4^{SV}
NMMM221 MILLAH MURRAH ABIGAIL M221^{PV}
MILLAH MURRAH NEUTRON E78^{PV}
MILLAH MURRAH ABIGAIL H248^{SV}
MILLAH MURRAH ABIGAIL F196^{PV}

TACE	Mid March 2023 TransTasman Angus Cattle Evaluation								
	Calv. Ease Direct	Calv. Ease Dtrs	Gest Lgth	Birth Wt. (kg)	200 Day (kg)	400 Day (kg)	600 Day (kg)	Mat. Cow (kg)	Milk (kg)
EBV	+4.9	+5.3	-6.7	+5.6	+56	+102	+129	+105	+21
Acc	56%	44%	83%	75%	68%	65%	65%	63%	54%
Perc	32	27	20	81	23	20	26	42	19

Scrot. Size (cm)	Days to Calv.	Carc Wt. (kg)	EMA (sqcm)	Rib Fat (mm)	Rump Fat (mm)	RBY %	IMF %	NFI-F (kg/day)	Doc
+2.0	-5.6	+81	+5.6	-1.4	-1.0	+0.7	+1.2	+0.14	+10
61%	34%	57%	55%	57%	57%	51%	58%	46%	57%
52	24	13	58	79	62	34	75	44	92

Traits Observed: GL,CE,BWT

Purchaser:
\$:



Son of Lot 8 - \$48,000 in 2022

Lot 9 - Beac M314



Lot 10 - Flower M281



MILLAH MURRAH BEAC M314^{PV}

Born: 26/08/2016 Ident: NMMM314 Regn: HBR
AMFU,CAFU,DDFU,NHFU

B/R NEW DESIGN 036[#]
BOOROOMOOKA THEO T030^{SV}
BOOROOMOOKA QUAINT Q34+95[#]
NMMK42 MILLAH MURRAH KLOONEY K42^{PV}
TE MANIA EMPEROR E343^{PV}
MILLAH MURRAH PRUE H4^{SV}
MILLAH MURRAH PRUE F12^{PV}

BASIN FRANCHISE P142[#]
EF COMPLEMENT 8088^{PV}
EF EVERELDA ENTENSE 6117[#]
NMMK295 MILLAH MURRAH BEAC K295^{SV}
MILLAH MURRAH EQUILIBRIUM E28^{PV}
MILLAH MURRAH BEAC G230^{PV}
MILLAH MURRAH BEAC D175^{DV}

TACE	Mid March 2023 TransTasman Angus Cattle Evaluation								
	Calv. Ease Direct	Calv. Ease Dtrs	Gest Lgth	Birth Wt (kg)	200 Day (kg)	400 Day (kg)	600 Day (kg)	Mat. Cow (kg)	Milk (kg)
EBV	+0.6	+2.0	-4.1	+5.2	+52	+95	+121	+104	+21
Acc	68%	59%	87%	83%	79%	77%	76%	75%	68%
Perc	68	61	61	74	39	37	43	43	21

Scrot. Size (cm)	Days to Calv.	Carc Wt. (kg)	EMA (sqcm)	Rib Fat (mm)	Rump Fat (mm)	RBY %	IMF %	NFI-F (kg/day)	Doc
+1.3	-6.0	+71	+2.9	-0.6	-2.5	+0.5	+1.7	-0.07	+20
74%	49%	69%	67%	69%	69%	65%	69%	59%	67%
79	17	36	87	62	85	47	61	19	47

Traits Observed: GL,BWT,200WT,400WT,Scan(EMA,Rib,Rump,IMF),DOC,Genomics

Fabulous Klooney donor cow with a brilliant progeny sales record. Four sons have grossed \$146,000 to a top of \$50,000 and averaged \$36,500. Rembrandt heifer calf at foot (NMM23U238), born 23/2/23. Another extreme high merit foundation standard breeder, offered in her prime.

Purchaser:

\$:

MILLAH MURRAH FLOWER M281^{PV}

Born: 10/08/2016 Ident: NMMM281 Regn: HBR
AMFU,CAFU,DDFU,NHFU

CONNEALY CONSENSUS[#]
CONNEALY CONSENSUS 7229^{SV}
BLUE LILLY OF CONANGA 16[#]
USA17171587 V A R GENERATION 2100^{PV}
CONNEALY ONWARD[#]
SANDPOINT BLACKBIRD 8809[#]
RIVERBEND BLACKBIRD 4301[#]

B/R NEW DESIGN 036[#]
BOOROOMOOKA THEO T030^{SV}
BOOROOMOOKA QUAINT Q34+95[#]
NMMJ192 MILLAH MURRAH FLOWER J192^{PV}
MILLAH MURRAH EQUATOR D78^{PV}
MILLAH MURRAH FLOWER F126^{PV}
MILLAH MURRAH FLOWER B76^{PV}

TACE	Mid March 2023 TransTasman Angus Cattle Evaluation								
	Calv. Ease Direct	Calv. Ease Dtrs	Gest Lgth	Birth Wt (kg)	200 Day (kg)	400 Day (kg)	600 Day (kg)	Mat. Cow (kg)	Milk (kg)
EBV	+1.3	-2.1	-5.8	+3.5	+49	+91	+111	+89	+16
Acc	68%	60%	79%	80%	78%	76%	76%	75%	69%
Perc	63	89	33	36	54	48	63	70	62

Scrot. Size (cm)	Days to Calv.	Carc Wt. (kg)	EMA (sqcm)	Rib Fat (mm)	Rump Fat (mm)	RBY %	IMF %	NFI-F (kg/day)	Doc
+2.8	-5.0	+66	+3.5	+1.8	+1.2	+0.6	+1.1	-0.29	+38
76%	51%	69%	68%	70%	70%	65%	70%	60%	66%
23	39	52	82	13	23	40	78	6	4

Traits Observed: BWT,200WT,400WT,Scan(EMA,Rib,Rump,IMF),DOC,Genomics

M281 is descended from the extraordinary matriarch Flower cows G20 & S110 and daughter of the stunning J192 who sold in 2017 to Pine Creek & Palgrove, and has since produced multiple Royal Show champions. Sons have sold to \$24,000. Paratrooper heifer calf at foot (NMM23U223), born 30/1/23.

Purchaser:

\$:

EXPECTED PROGENY DETAILS

EF COMMANDO 1366^{PV}
MILLAH MURRAH PARATROOPER P15^{PV}
MILLAH MURRAH ELA M9^{PV}
NMMR48 MILLAH MURRAH REMBRANDT R48^{PV}
MILLAH MURRAH KINGDOM K35^{PV}
MILLAH MURRAH ABIGAIL N60^{PV}
MILLAH MURRAH ABIGAIL H150^{SV}

BOOROOMOOKA THEO T030^{SV}
MILLAH MURRAH KLOONEY K42^{PV}
MILLAH MURRAH PRUE H4^{SV}
NMMM314 MILLAH MURRAH BEAC M314^{PV}
EF COMPLEMENT 8088^{PV}
MILLAH MURRAH BEAC K295^{SV}
MILLAH MURRAH BEAC G230^{PV}

TACE	Expected Average Progeny Values								
	Calv. Ease Direct	Calv. Ease Dtrs	Gest Lgth	Birth Wt (kg)	200 Day (kg)	400 Day (kg)	600 Day (kg)	Mat. Cow (kg)	Milk (kg)
EBV	+1.0	+2.7	-5.0	+4.8	+54	+98	+127	+107	+19
Acc	69%	55%	91%	89%	81%	78%	77%	75%	66%
Perc	64	54	46	67	29	28	28	37	38

Scrot. Size (cm)	Days to Calv.	Carc Wt. (kg)	EMA (sqcm)	Rib Fat (mm)	Rump Fat (mm)	RBY %	IMF %	NFI-F (kg/day)	Doc
+2.3	-5.9	+71	+5.3	+0.6	+0.1	+0.5	+1.6	+0.12	+27
74%	44%	65%	67%	67%	62%	67%	56%	56%	70%
43	19	62	35	42	53	66	40	40	21



Lot 11 - Flower N30 aged 3

Lot 11 - Flower N30 aged 6

11

HBR COW - SELLING 1/2 SHARE IN FUTURE EMBRYO PRODUCTION

MILLAH MURRAH FLOWER N30^{PV}

Born: 01/02/2017 Ident: NMMN30 Regn: HBR
AMFU,CAFU,DDFU,NHFU

- B/R NEW DESIGN 036[#]
- BOOROOMOOKA THEO T030^{SV}
- BOOROOMOOKA QUAIN T Q34+95[#]
- NMMK42 MILLAH MURRAH KLOONEY K42^{PV}**
- TE MANIA EMPEROR E343^{PV}
- MILLAH MURRAH PRUE H4^{SV}
- MILLAH MURRAH PRUE F12^{PV}
- SCHURRTOP REALITY X723[#]
- MATAURI REALITY 839[#]
- MATAURI 06663[#]
- NMML7 MILLAH MURRAH FLOWER L7^{PV}**
- SILVEIRAS CONVERSION 8064[#]
- MILLAH MURRAH FLOWER J44^{PV}
- MILLAH MURRAH FLOWER C43^{SV}

EXPECTED PROGENY DETAILS

- COONAMBLE HECTOR H249^{SV}
- MILLAH MURRAH NECTAR N334^{PV}
- MILLAH MURRAH PRUE H113^{PV}
- NMMR53 MILLAH MURRAH RECTOR R53^{PV}**
- ASCOT HALLMARK H147^{PV}
- MILLAH MURRAH BRENDA N72^{PV}
- MILLAH MURRAH BRENDA K62^{PV}
- BOOROOMOOKA THEO T030^{SV}
- MILLAH MURRAH KLOONEY K42^{PV}
- MILLAH MURRAH PRUE H4^{SV}
- NMMN30 MILLAH MURRAH FLOWER N30^{PV}**
- MATAURI REALITY 839[#]
- MILLAH MURRAH FLOWER L7^{PV}
- MILLAH MURRAH FLOWER J44^{PV}

TACE	Mid March 2023 TransTasman Angus Cattle Evaluation								
	Calv. Ease Direct	Calv. Ease Dtrs	Gest Lgth	Birth Wt. (kg)	200 Day (kg)	400 Day (kg)	600 Day (kg)	Mat. Cow (kg)	Milk (kg)
EBV	+3.4	+1.6	-5.1	+5.9	+59	+110	+135	+103	+26
Acc	71%	60%	86%	88%	85%	83%	83%	80%	73%
Perc	45	65	44	85	14	7	16	45	3

TACE	Expected Average Progeny Values								
	Calv. Ease Direct	Calv. Ease Dtrs	Gest Lgth	Birth Wt. (kg)	200 Day (kg)	400 Day (kg)	600 Day (kg)	Mat. Cow (kg)	Milk (kg)
EBV	+2.8	+1.3	-7.2	+5.2	+49	+91	+119	+91	+21
Acc	69%	55%	90%	90%	85%	81%	81%	78%	69%
Perc	0	68	15	73	52	46	46	65	20

Scrot. Size (cm)	Days to Calv.	Carc Wt. (kg)	EMA (sqcm)	Rib Fat (mm)	Rump Fat (mm)	RBY %	IMF %	NFI-F (kg/day)	Doc
+1.9	-4.0	+86	+6.0	-0.8	-1.5	+0.4	+2.5	-0.15	+36
80%	52%	74%	72%	74%	74%	69%	74%	62%	77%
57	68	7	53	67	71	54	38	13	5

Scrot. Size (cm)	Days to Calv.	Carc Wt. (kg)	EMA (sqcm)	Rib Fat (mm)	Rump Fat (mm)	RBY %	IMF %	NFI-F (kg/day)	Doc
+1.7	-4.3	+69	+8.4	+1.1	+0.5	+0.4	+3.2	+0.01	
75%	46%	71%	67%	69%	69%	63%	70%	58%	75%
67	61	41	24	35	59	23	27	28	3

Traits Observed: GL,BWT,200WT,400WT,Scan(EMA,Rib,Rump,IMF),DOC,Genomics

SELLING 1/2 SHARE OF FUTURE EMBRYO PRODUCTION. PHYSICAL POSSESSION OF COW AND FULL POSSESSION OF CALF RETAINED BY MILLAH MURRAH (see page 2 for full terms). A descendant of the fabled Flower G20 & her matriarch grand daughter Y141, N30 pools together our absolute best. She is an excellent embryo producer (14 A grade eggs for nine calves at her most recent flush - conducted between natural calves without dropping out of season). Fourteen N30 embryos have sold to gross over \$40,000, with insatiable demand and more than one declined offer of \$4000 fielded in the past 12 months. N30's first son is the magnificent K400 son, Quartz Q29, who was my pick bull and the \$42,000 2nd high seller at our 2020 sale, to Innesdale Angus. Quartz has some superb daughters among the S drop females in this sale. Another son fetched \$32,000 as the youngest bull we have ever sold, with several exciting prospects for our next bull sale. Two beautiful N30 daughters sell as sale features at Lots 34 & 35. Three more daughters sell PTIC at Lots 134, 135 & 171. Rector R53 bull calf at foot (NMM23U145), born 19/2/23 is not included in the sale. A minimum of 20 embryos is guaranteed to the buyer within 12 months of sale. An incredible opportunity to fast track more than 50 years of breeding & selection in one hit.

Purchaser:

\$:



SON OF LOT 11 - QUARTZ Q29



DAUGHTER OF LOT 11 - FLOWER R95



DAUGHTER OF LOT 11 - FLOWER R118

MILLAH MURRAH ABIGAIL N162^{SV}

Born: 23/03/2017 Ident: NMMN162 Regn: HBR
AMFU,CAFU,DDFU,NHFU

TE MANIA BERKLEY B1^{PV}
TE MANIA EMPEROR E343^{PV}
TE MANIA LOWAN Z74^{PV}
QQFH147 ASCOT HALLMARK H147^{PV}
MILLAH MURRAH DIGBY D108^{PV}
MILLAH MURRAH BRENDA F123^{PV}
MILLAH MURRAH BRENDA D113^{PV}

WAITARA VALLEY TEX[#]
HINGAIA 469[#]
HINGAIA 910[#]
NMMF102 MILLAH MURRAH ABIGAIL F102^{PV}
KMK ALLIANCE 6595 I87[#]
MILLAH MURRAH ABIGAIL D53^{SV}
MILLAH MURRAH ABIGAIL B6^{PV}

EXPECTED PROGENY DETAILS

EF COMPLEMENT 8088^{PV}
EF COMMANDO 1366^{PV}
RIVERBEND YOUNG LUCY W1470[#]
NMMP15 MILLAH MURRAH PARATROOPER P15^{PV}
MILLAH MURRAH HIGHLANDER G18^{SV}
MILLAH MURRAH ELA M9^{PV}
MILLAH MURRAH ELA K127^{SV}

TE MANIA EMPEROR E343^{PV}
ASCOT HALLMARK H147^{PV}
MILLAH MURRAH BRENDA F123^{PV}
NMMN162 MILLAH MURRAH ABIGAIL N162^{SV}
HINGAIA 469[#]
MILLAH MURRAH ABIGAIL F102^{PV}
MILLAH MURRAH ABIGAIL D53^{SV}

TACE	Mid March 2023 TransTasman Angus Cattle Evaluation								
	Calv. Ease Direct	Calv. Ease Dtrs	Gest Lgth	Birth Wt. (kg)	200 Day (kg)	400 Day (kg)	600 Day (kg)	Mat. Cow (kg)	Milk (kg)
EBV	-2.4	+4.3	-2.5	+6.5	+42	+85	+112	+107	+20
Acc	68%	58%	86%	84%	81%	80%	81%	77%	72%
Perc	84	37	83	92	83	68	62	39	30

Scrot. Size (cm)	Days to Calv.	Carc Wt. (kg)	EMA (sqcm)	Rib Fat (mm)	Rump Fat (mm)	RBY %	IMF %	NFI-F (kg/day)	Doc
+1.1	-4.7	+59	-0.5	-0.7	-1.0	+0.0	+1.5	-0.17	+20
77%	51%	72%	70%	71%	71%	67%	72%	62%	70%
84	47	73	99	65	62	77	67	12	48

TACE	Expected Average Progeny Values									
	Calv. Ease Direct	Calv. Ease Dtrs	Gest Lgth	Birth Wt. (kg)	200 Day (kg)	400 Day (kg)	600 Day (kg)	Mat. Cow (kg)	Milk (kg)	
EBV	+2.6	+6.6	-5.8	+4.8	+54	+100	+128	+112	+22	
Acc	78%	63%	92%	91%	89%	89%	89%	83%	76%	
Perc	52	15	33	67	31	22	26	29	15	

Scrot. Size (cm)	Days to Calv.	Carc Wt. (kg)	EMA (sqcm)	Rib Fat (mm)	Rump Fat (mm)	RBY %	IMF %	NFI-F (kg/day)	Doc
+2.1	-4.5	+74	+3.5	-1.1	-1.5	+0.3	+2.0	0.00	+22
87%	50%	77%	77%	77%	77%	72%	77%	62%	84%
51	55	27	82	73	72	65	55	27	37

Traits Observed: GL,BWT,200WT,400WT,600WT,Scan(EMA,Rib,Rump,IMF),DOC,Genomics

N162 sells with the vendor retaining possession for the first two flushes post sale. The purchaser has the right to 1/2 share in costs and embryos from those programmes should they choose. 100% possession of the cow will transfer to the purchaser upon completion of the 2nd flush or October 1st 2023, whichever comes sooner. Invoicing will occur at that time. The Paratrooper bull calf at foot (NMM23U184), born 3/3/23, remains the property of the vendor. N162 has an ocean deep maternal pedigree, underscored by a double dose of Hingaia 469 and the phenomenal influence of matriarch Abigail S104. She is the youngest cow in the breed with four sons that have sold for \$40,000 or more. Structurally and phenotypically she is exquisite. She is the sort of cow that opens the door to dabble in unproven bloodlines from around the globe, with high likelihood of success. We present N162 as a feature of the offering, and believe she has the power to fast track a programme to the top. A prolific embryo producer with fantastic fertility, to date, we have not had to remove N162 from natural production. Two flushes, conducted between calves, without changing breeding season, have resulted in 35 A grade embryos. Her 1st daughter sells at Lot 99. Three full brothers to the calf at N162's side have sold for \$40,000, \$46,000 & \$54,000. Her 1st calf by Lincoln was the \$40,000 3rd high seller in 2020.

Purchaser:

\$:



SON OF LOT 12 - \$54,000 IN 2022



SON OF LOT 12 - \$46,000 IN 2021



SON OF LOT 12 - \$40,000 IN 2020



LOT 12 - ABIGAIL N162 AGED 3





LOT 13 - PRUE N145 AGED 3

SON OF LOT 13 - \$30,000 IN 2020

13 HBR COW WITH CALF DUE PRIOR TO SALE - see supplementary sheet

MILLAH MURRAH PRUE N145^{SV}

Born: 6/3/2017 Ident: NMMN145 Regn: HBR
AMFU,CAFU,DDFU,NHFU

TE MANIA BERKLEY B1^{PV}
TE MANIA EMPEROR E343^{PV}
TE MANIA LOWAN Z74^{PV}
QQFH147 ASCOT HALLMARK H147^{PV}
MILLAH MURRAH DIGBY D108^{PV}
MILLAH MURRAH BRENDA F123^{PV}
MILLAH MURRAH BRENDA D113^{PV}

TE MANIA UNLIMITED U3271[#]
HIGHLANDER OF STERN AB[#]
STERN 2664[#]
NMMG54 MILLAH MURRAH PRUE G54^{PV}
CRUSADER OF STERN AB[#]
MILLAH MURRAH PRUE C48^{SV}
MILLAH MURRAH PRUE Y68[#]

EXPECTED PROGENY DETAILS

EF COMPLEMENT 8088^{PV}
EF COMMANDO 1366^{PV}
RIVERBEND YOUNG LUCY W1470[#]
NMMP15 MILLAH MURRAH PARATROOPER P15^{PV}
MILLAH MURRAH HIGHLANDER G18^{SV}
MILLAH MURRAH ELA M9^{PV}
MILLAH MURRAH ELA K127^{SV}

TE MANIA EMPEROR E343^{PV}
ASCOT HALLMARK H147^{PV}
MILLAH MURRAH BRENDA F123^{PV}
NMMN145 MILLAH MURRAH PRUE N145^{SV}
HIGHLANDER OF STERN AB[#]
MILLAH MURRAH PRUE G54^{PV}
MILLAH MURRAH PRUE C48^{SV}

TACE	Mid March 2023 TransTasman Angus Cattle Evaluation								
	Calv. Ease Direct	Calv. Ease Dtrs	Gest Lgth	Birth Wt. (kg)	200 Day (kg)	400 Day (kg)	600 Day (kg)	Mat. Cow (kg)	Milk (kg)
EBV	-14.2	-3.3	-1.2	+8.8	+58	+103	+137	+137	+14
Acc	68%	58%	81%	81%	80%	79%	80%	76%	73%
Perc	99	93	93	99	17	16	14	7	77

TACE	Expected Average Progeny Values									
	Calv. Ease Direct	Calv. Ease Dtrs	Gest Lgth	Birth Wt. (kg)	200 Day (kg)	400 Day (kg)	600 Day (kg)	Mat. Cow (kg)	Milk (kg)	
EBV	-3.4	+2.8	-5.2	+6.0	+62	+109	+141	+127	+19	
Acc	78%	63%	90%	90%	89%	88%	89%	83%	77%	
Perc	87	53	43	86	7	7	9	12	34	

Scrot. Size (cm)	Days to Calv.	Carc Wt. (kg)	EMA (sqcm)	Rib Fat (mm)	Rump Fat (mm)	RBY %	IMF %	NFI-F (kg/day)	Doc
+2.1	-4.2	+75	+0.2	+0.2	+0.5	-0.3	+1.2	-0.09	+33
75%	50%	72%	69%	71%	71%	67%	72%	61%	66%
48	62	24	98	43	34	89	75	18	8

Scrot. Size (cm)	Days to Calv.	Carc Wt. (kg)	EMA (sqcm)	Rib Fat (mm)	Rump Fat (mm)	RBY %	IMF %	NFI-F (kg/day)	Doc
+2.6	-4.3	+83	+3.9	-0.6	-0.8	+0.1	+1.8	+0.0	+29
86%	50%	76%	77%	77%	77%	72%	77%	62%	82%
32	61	9	78	64	58	76	60	31	15

Traits Observed: BWT,200WT,400WT,600WT,Scan(EMA,Rib,Rump,IMF),DOC,Genomics

A cow with enormous capacity, N145 has had two sons to date, fetching \$30,000 & \$36,000. The older bull served stud duties at Merlewood Angus in the Victorian Gippsland. We retain a full sister to the Paratrooper calf that will accompany her. N145 carries a pedigree brimming with high performing matrons, including her grand dam Prue C48. C48 produced ET sisters Prue H112 & H113, the former record priced cow of the breed and the first Angus cow in Australia to produce three \$40,000+ sons, including Nectar N334. PTIC to Paratrooper NMMP15 - calf due 18/3/23. (Calf details will be provided at our website ahead of the sale).

Purchaser:

\$:



LOT 14 - ABIGAIL N66 AGED 6



SON OF LOT 14 - \$50,000 IN 2022



LOT 14 - ABIGAIL N66 AGED 3

14

HBR COW WITH HEIFER CALF AT FOOT

MILLAH MURRAH ABIGAIL N66^{PV}

Born: 5/2/2017 Ident: NMMN66 Regn: HBR
AMFU,CAFU,DDFU,NHFU

WAITARA VALLEY TEX*
HINGAIA 469#
HINGAIA 910#

NMMK35 MILLAH MURRAH KINGDOM K35^{PV}

BT RIGHT TIME 24J#
MILLAH MURRAH FLOWER G41^{PV}
MILLAH MURRAH FLOWER C15^{SV}

NMMK56 MILLAH MURRAH ABIGAIL K56^{SV}

TE MANIA BERKLEY B1^{PV}
TE MANIA EMPEROR E343^{PV}
TE MANIA LOWAN Z74^{PV}
FORRES BENAUD B1^{PV}
MILLAH MURRAH ABIGAIL G8^{PV}
MILLAH MURRAH ABIGAIL D8^{SV}

EXPECTED PROGENY DETAILS

EF COMPLEMENT 8088^{PV}
EF COMMANDO 1366^{PV}
RIVERBEND YOUNG LUCY W1470#
NMMP15 MILLAH MURRAH PARATROOPER P15^{PV}
MILLAH MURRAH HIGHLANDER G18^{SV}
MILLAH MURRAH ELA M9^{PV}
MILLAH MURRAH ELA K127^{SV}

HINGAIA 469#
MILLAH MURRAH KINGDOM K35^{PV}
MILLAH MURRAH FLOWER G41^{PV}
NMMN66 MILLAH MURRAH ABIGAIL N66^{PV}
TE MANIA EMPEROR E343^{PV}
MILLAH MURRAH ABIGAIL K56^{SV}
MILLAH MURRAH ABIGAIL G8^{PV}

TACE	Mid March 2023 TransTasman Angus Cattle Evaluation								
	Calv. Ease Direct	Calv. Ease Dtrs	Gest Lgth	Birth Wt. (kg)	200 Day (kg)	400 Day (kg)	600 Day (kg)	Mat. Cow (kg)	Milk (kg)
EBV	+0.1	+2.0	-3.6	+6.7	+56	+98	+127	+129	+4
Acc	67%	58%	80%	83%	80%	78%	77%	79%	71%
Perc	71	61	69	93	23	28	29	11	99

TACE	Expected Average Progeny Values								
	Calv. Ease Direct	Calv. Ease Dtrs	Gest Lgth	Birth Wt. (kg)	200 Day (kg)	400 Day (kg)	600 Day (kg)	Mat. Cow (kg)	Milk (kg)
EBV	+3.8	+5.5	-6.4	+4.9	+61	+107	+136	+123	+14
Acc	78%	63%	89%	91%	89%	88%	87%	84%	76%
Perc	41	25	24	70	9	10	14	15	76

Scrot. Size (cm)	Days to Calv.	Carc Wt. (kg)	EMA (sqcm)	Rib Fat (mm)	Rump Fat (mm)	RBV %	IMF %	NFI-F (kg/day)	Doc
+1.5	-6.0	+69	+1.3	+0.5	+0.3	+0.0	+1.0	-0.44	+32
72%	50%	70%	67%	69%	69%	65%	70%	61%	73%
72	17	43	95	36	38	77	80	2	11

Scrot. Size (cm)	Days to Calv.	Carc Wt. (kg)	EMA (sqcm)	Rib Fat (mm)	Rump Fat (mm)	RBV %	IMF %	NFI-F (kg/day)	Doc
+2.3	-5.2	+79	+4.4	-0.5	-0.9	+0.3	+1.7	-0.14	+28
85%	50%	76%	76%	76%	76%	71%	76%	62%	85%
43	35	6	73	59	60	65	63	13	17

Traits Observed: BWT,200WT,400WT,MCW,Scan(EMA,Rib,Rump,IMF),DOC,Genomics

Backed by Abigail S104 with some super stars of yesteryear closer up in the pedigree, N66 is one of the very best Kingdom daughters we have produced. She is an excellent donor cow with a lot of outstanding progeny coming through in the T crop. She exhibits flawless structure and phenotype and comes from a pedigree littered with maternal giants like Woody W100, Ythanbrae Henry VIII, Hingaia 469 & BT Right Time 24J. N66's only son to date sold for \$50,000 at our last bull sale. He is full brother to the Paratrooper heifer calf at side (NMM23U166), born 25/2/23. An outstanding herd foundation prospect here. One not to be missed.

Purchaser:

\$:

MILLAH MURRAH ABIGAIL N126^{PV}

Born: 27/2/2017 Ident: NMMN126 Regn: HBR
AMFU,CAFU,DDFU,NHFU

LEACHMAN RIGHT TIME^{SV}
BT RIGHT TIME 24J[#]
SITZ EVERELDA ENTENSE 1905[#]
NMMF226 MILLAH MURRAH RIGHT TIME F226^{PV}
YTHANBRAE HENRY VIII U8^{SV}
MILLAH MURRAH ABIGAIL Y132[#]
MILLAH MURRAH ABIGAIL S104[#]

WAITARA VALLEY TEX[#]
HINGAIA 469[#]
HINGAIA 910[#]
NMMK3 MILLAH MURRAH ABIGAIL K3^{SV}
MILLAH MURRAH EQUATOR D78^{PV}
MILLAH MURRAH ABIGAIL G2^{PV}
MILLAH MURRAH ABIGAIL A65^{PV}

TACE	Mid March 2023 TransTasman Angus Cattle Evaluation								
	Calv. Ease Direct	Calv. Ease Dtrs	Gest Lgth	Birth Wt. (kg)	200 Day (kg)	400 Day (kg)	600 Day (kg)	Mat. Cow (kg)	Milk (kg)
EBV	+4.5	+4.5	-8.6	+5.1	+44	+77	+101	+88	+12
Acc	62%	52%	82%	80%	77%	75%	77%	72%	69%
Perc	35	35	6	72	78	85	83	71	89

Scrot. Size (cm)	Days to Calv.	Carc Wt. (kg)	EMA (sqcm)	Rib Fat (mm)	Rump Fat (mm)	RBY %	IMF %	NFI-F (kg/day)	Doc
+2.0	-5.8	+48	+1.6	+0.4	-0.4	+0.3	+1.6	-0.78	+28
71%	45%	66%	63%	66%	65%	61%	67%	55%	60%
52	20	93	94	38	51	60	64	1	19

Traits Observed: BWT,200WT,400WT,600WT,Scan(EMA,Rib,Rump,IMF),DOC,Genomics

MILLAH MURRAH ABIGAIL U75^{PV}

Born: 30/1/2023 Ident: NMM23U75 Regn: HBR
AMFU,CAFU,DDFU,NHFU

EF COMMANDO 1366^{PV}
MILLAH MURRAH PARATROOPER P15^{PV}
MILLAH MURRAH ELA M9^{PV}
NMMR38 MILLAH MURRAH ROCKET MAN R38^{PV}
LD CAPITALIST 316^{PV}
MILLAH MURRAH ABIGAIL P57^{PV}
MILLAH MURRAH ABIGAIL H232^{PV}

BT RIGHT TIME 24J[#]
MILLAH MURRAH RIGHT TIME F226^{PV}
MILLAH MURRAH ABIGAIL Y132[#]
NMMN126 MILLAH MURRAH ABIGAIL N126^{PV}
HINGAIA 469[#]
MILLAH MURRAH ABIGAIL K3^{SV}
MILLAH MURRAH ABIGAIL G2^{PV}

TACE	Mid March 2023 TransTasman Angus Cattle Evaluation								
	Calv. Ease Direct	Calv. Ease Dtrs	Gest Lgth	Birth Wt. (kg)	200 Day (kg)	400 Day (kg)	600 Day (kg)	Mat. Cow (kg)	Milk (kg)
EBV	+6.0	+6.4	-7.6	+5.2	+56	+100	+127	+113	+15
Acc	54%	42%	83%	74%	66%	63%	63%	61%	54%
Perc	23	17	12	74	25	23	30	29	71

Scrot. Size (cm)	Days to Calv.	Carc Wt. (kg)	EMA (sqcm)	Rib Fat (mm)	Rump Fat (mm)	RBY %	IMF %	NFI-F (kg/day)	Doc
+2.5	-5.3	+73	+3.8	-0.5	-0.9	+0.4	+1.6	-0.28	+19
58%	32%	54%	52%	55%	54%	49%	56%	44%	52%
33	31	30	79	60	61	54	64	6	56

Traits Observed: GL,CE,BWT

Super feminine cow here, in the prime of her life, displaying the tremendous depth of quarter, supple joint angles and clean lines that we look for in an Angus female. With Abigail S104 appearing on both sides of the pedigree, and Woody W100, Hingaia 469, BT Right Time and Henry VIII all thrown together, N126 has a peerless Angus cow maker heritage. N126 has a daughter selling at Lot 30 and nurses an exciting Rocketman heifer calf (NMM23U75), born 30/1/23.

Purchaser:
\$:



LOT 15 - ABIGAIL N126

MILLAH MURRAH ABIGAIL N116^{PV}

Born: 25/2/2017 Ident: NMMN116 Regn: HBR
AMFU,CAFU,DDFU,NHFU

HYLINE RIGHT TIME 338#
K C F BENNETT PERFORMER#
K C F MISS 589 L182#

WDCH249 COONAMBLE HECTOR H249^{SV}
COONAMBLE Z3^{PV}
COONAMBLE E9^{PV}
BANGADANG LOWAN A61^{PV}

C A FUTURE DIRECTION 5321#
R/M IRONSTONE 4047#
B/R RUBY OF TIFFANY 5144#

NMMH98 MILLAH MURRAH ABIGAIL H98^{SV}
KMK ALLIANCE 6595 I87#
MILLAH MURRAH ABIGAIL D53^{SV}
MILLAH MURRAH ABIGAIL B6^{PV}

TACE	Mid March 2023 TransTasman Angus Cattle Evaluation								
	Calv. Ease Direct	Calv. Ease Dtrs	Gest Lgth	Birth Wt. (kg)	200 Day (kg)	400 Day (kg)	600 Day (kg)	Mat. Cow (kg)	Milk (kg)
EBV	-7.2	-1.9	-3.7	+4.5	+48	+85	+121	+127	+11
Acc	66%	55%	82%	81%	78%	77%	79%	75%	72%
Perc	96	88	67	60	60	66	42	13	93

Scrot. Size (cm)	Days to Calv.	Carc Wt. (kg)	EMA (sqcm)	Rib Fat (mm)	Rump Fat (mm)	RBY %	IMF %	NFI-F (kg/day)	Doc
+1.4	-2.5	+65	+5.8	-1.5	-2.3	+1.3	-0.1	-0.54	+26
74%	47%	70%	68%	70%	70%	66%	71%	59%	65%
75	93	56	56	81	82	8	96	1	23

Traits Observed: BWT,200WT,400WT,600WT,Scan(EMA,Rib,Rump,IMF),DOC,Genomics

Genuine Angus royalty behind this superbly made cow. Her pedigree descends from Abigail S104, through Hingaia 469 & Crusader of Stern, with KMK Alliance as a grand sire. Add Hector at the top of the tree and it is a seriously stacked cow pedigree, illustrating two human generations of selection discipline and the extraordinary depth of our cow herd. N116's two sons have sold for \$32,000 & \$100,000. My catalogue comments on the latter bull, purchased by the Bassett family at Roma, were "S52 is pretty much as good as we can make them." He is full brother to the Paratrooper bull calf at foot (NMM23U118), born 4/2/23.

MILLAH MURRAH UNIFY U118^{PV}

Born: 4/2/2023 Ident: NMM23U118 Regn: HBR
AMFU,CAFU,DDFU,NHFU

EF COMPLEMENT 8088^{PV}
EF COMMANDO 1366^{PV}
RIVERBEND YOUNG LUCY W1470#

NMMP15 MILLAH MURRAH PARATROOPER P15^{PV}
MILLAH MURRAH HIGHLANDER G18^{SV}
MILLAH MURRAH ELA M9^{PV}
MILLAH MURRAH ELA K127^{SV}

K C F BENNETT PERFORMER#
COONAMBLE HECTOR H249^{SV}
COONAMBLE E9^{PV}

NMMN116 MILLAH MURRAH ABIGAIL N116^{PV}
R/M IRONSTONE 4047#
MILLAH MURRAH ABIGAIL H98^{SV}
MILLAH MURRAH ABIGAIL D53^{SV}

TACE	Mid March 2023 TransTasman Angus Cattle Evaluation								
	Calv. Ease Direct	Calv. Ease Dtrs	Gest Lgth	Birth Wt. (kg)	200 Day (kg)	400 Day (kg)	600 Day (kg)	Mat. Cow (kg)	Milk (kg)
EBV	+2.7	+4.9	-5.0	+2.9	+54	+96	+127	+115	+18
Acc	61%	48%	83%	74%	70%	68%	69%	65%	59%
Perc	51	31	46	25	33	32	30	27	43

Scrot. Size (cm)	Days to Calv.	Carc Wt. (kg)	EMA (sqcm)	Rib Fat (mm)	Rump Fat (mm)	RBY %	IMF %	NFI-F (kg/day)	Doc
+2.2	-3.4	+73	+6.7	-1.3	-1.9	+0.9	+1.3	-0.17	+25
66%	37%	59%	60%	61%	61%	56%	62%	48%	59%
44	82	29	44	78	77	23	73	12	26

Traits Observed: GL,CE,BWT

Purchaser:

\$:



SON OF LOT 16 - \$100,000 IN 2022



Lot 17 - Abigail N119 aged 6

Lot 17 - Abigail N119 aged 3



Son of Lot 17 - \$40,000 in 2021



17

HBR COW WITH BULL CALF AT FOOT

MILLAH MURRAH ABIGAIL N119^{PV}

Born: 26/2/2017 Ident: NMMN119 Regn: HBR
AMFU,CAFU,DDFU,NHFU

WAITARA VALLEY TEX#
HINGAIA 469#
HINGAIA 910#
NMMK35 MILLAH MURRAH KINGDOM K35^{PV}
BT RIGHT TIME 24J#
MILLAH MURRAH FLOWER G41^{PV}
MILLAH MURRAH FLOWER C15^{SV}

MILLAH MURRAH EQUATOR D78^{PV}
MILLAH MURRAH DOC F159^{PV}
HAZELDEAN Y275^{SV}
NMMK153 MILLAH MURRAH ABIGAIL K153^{SV}
CARRINGTON PARK TIME ON B7^{PV}
MILLAH MURRAH ABIGAIL G70^{PV}
MILLAH MURRAH ABIGAIL C82^{SV}

EXPECTED PROGENY DETAILS

EF COMPLEMENT 8088^{PV}
EF COMMANDO 1366^{PV}
RIVERBEND YOUNG LUCY W1470#
NMMP15 MILLAH MURRAH PARATROOPER P15^{PV}
MILLAH MURRAH HIGHLANDER G18^{SV}
MILLAH MURRAH ELA M9^{PV}
MILLAH MURRAH ELA K127^{SV}

HINGAIA 469#
MILLAH MURRAH KINGDOM K35^{PV}
MILLAH MURRAH FLOWER G41^{PV}
NMMN119 MILLAH MURRAH ABIGAIL N119^{PV}
MILLAH MURRAH DOC F159^{PV}
MILLAH MURRAH ABIGAIL K153^{SV}
MILLAH MURRAH ABIGAIL G70^{PV}

TACE	Mid March 2023 TransTasman Angus Cattle Evaluation								
	Calv. Ease Direct	Calv. Ease Dtrs	Gest Lgth	Birth Wt. (kg)	200 Day (kg)	400 Day (kg)	600 Day (kg)	Mat. Cow (kg)	Milk (kg)
EBV	-3.7	-2.6	-4.3	+6.2	+44	+81	+105	+88	+14
Acc	65%	56%	80%	79%	77%	75%	77%	74%	70%
Perc	89	91	57	89	77	77	76	71	76

TACE	Expected Average Progeny Values								
	Calv. Ease Direct	Calv. Ease Dtrs	Gest Lgth	Birth Wt. (kg)	200 Day (kg)	400 Day (kg)	600 Day (kg)	Mat. Cow (kg)	Milk (kg)
EBV	+1.9	+3.2	-6.7	+4.7	+55	+98	+125	+103	+19
Acc	77%	62%	89%	89%	87%	86%	87%	82%	75%
Perc	58	49	21	63	27	27	32	45	33

Scrot. Size (cm)	Days to Calv.	Carc Wt. (kg)	EMA (sqcm)	Rib Fat (mm)	Rump Fat (mm)	RBV %	IMF %	NFI-F (kg/day)	Doc
+1.5	-5.3	+48	+10.5	+0.8	+1.7	+1.4	-0.7	-0.40	+9
72%	48%	68%	66%	68%	68%	64%	69%	59%	65%
72	31	92	11	29	16	6	99	3	94

Scrot. Size (cm)	Days to Calv.	Carc Wt. (kg)	EMA (sqcm)	Rib Fat (mm)	Rump Fat (mm)	RBV %	IMF %	NFI-F (kg/day)	Doc
+2.3	-4.8	+69	+9.0	-0.3	-0.2	+1.0	+0.9	-0.12	+16
85%	49%	75%	75%	76%	76%	71%	76%	61%	81%
43	46	42	20	56	46	22	83	15	67

Traits Observed: BWT,200WT,400WT,600WT,Scan(EMA,Rib,Rump,IMF),DOC,Genomics

The grand matriarch Abigail S104 has had such a profound impact on the Millah Murrah herd. If you delve deep on the computer you find her behind a lovely female here. Two full brothers to the calf alongside N119 have fetched \$40,000 each. She presents as a cow possessing foundation quality phenotype and structure, with proven progeny performance once again. Paratrooper bull calf at foot (NMM23U183), born 2/3/23.

Purchaser:

\$:



LOT 18 - RADO N115 AGED 6



LOT 18 - RADO N115 AGED 3



DAM OF LOT 18 - RADO G265



GRAND DAM OF LOT 18 - RADO D136

18

HBR COW WITH BULL CALF AT FOOT

MILLAH MURRAH RADO N115^{SV}

Born: 25/2/2017 Ident: NMMN115 Regn: HBR
AMFU,CAFU,DDFU,NHFU

KAROO W109 DIRECTION Z181^{SV}
CARABAR DOCKLANDS D62^{PV}
CARABAR BLACKCAP MARY B12^{PV}
NMMJ193 MILLAH MURRAH DOCKLANDS J193^{SV}
MILLAH MURRAH DIGBY D108^{PV}
MILLAH MURRAH BRENDA F123^{PV}
MILLAH MURRAH BRENDA D113^{PV}

LEACHMAN RIGHT TIME^{SV}
BT RIGHT TIME 24J[#]
SITZ EVERELDA ENTENSE 1905[#]
NMMG265 MILLAH MURRAH RADO G265^{PV}
THE MEADOWS 469 DESIGNER A64^{PV}
MILLAH MURRAH RADO D136^{PV}
MILLAH MURRAH RADO B32^{PV}

MILLAH MURRAH UNIVERSE U111^{PV}

Born: 3/2/2023 Ident: NMM23U111 Regn: HBR
AMFU,CAFU,DDFU,NHFU

EF COMMANDO 1366^{PV}
MILLAH MURRAH PARATROOPER P15^{PV}
MILLAH MURRAH ELA M9^{PV}
NMMR38 MILLAH MURRAH ROCKET MAN R38^{PV}
LD CAPITALIST 316^{PV}
MILLAH MURRAH ABIGAIL P57^{PV}
MILLAH MURRAH ABIGAIL H232^{PV}

CARABAR DOCKLANDS D62^{PV}
MILLAH MURRAH DOCKLANDS J193^{SV}
MILLAH MURRAH BRENDA F123^{PV}
NMMN115 MILLAH MURRAH RADO N115^{SV}
BT RIGHT TIME 24J[#]
MILLAH MURRAH RADO G265^{PV}
MILLAH MURRAH RADO D136^{PV}

TACE	Mid March 2023 TransTasman Angus Cattle Evaluation								
	Calv. Ease Direct	Calv. Ease Dtrs	Gest Lgth	Birth Wt. (kg)	200 Day (kg)	400 Day (kg)	600 Day (kg)	Mat. Cow (kg)	Milk (kg)
EBV	+0.5	-0.1	-2.9	+3.6	+42	+75	+93	+69	+23
Acc	63%	53%	79%	81%	78%	77%	78%	74%	71%
Perc	68	79	78	39	84	88	91	92	12

Scrot. Size (cm)	Days to Calv.	Carc Wt. (kg)	EMA (sqcm)	Rib Fat (mm)	Rump Fat (mm)	RBV %	IMF %	NFI-F (kg/day)	Doc
+2.6	-7.4	+56	+3.4	+1.6	+3.2	+0.1	+0.9	+0.06	+13
74%	44%	67%	65%	67%	67%	63%	68%	55%	63%
29	3	79	83	16	6	72	82	34	82

Traits Observed: BWT,200WT,400WT,600WT,Scan(EMA,Rib,Rump,IMF),DOC,Genomics

TACE	Mid March 2023 TransTasman Angus Cattle Evaluation								
	Calv. Ease Direct	Calv. Ease Dtrs	Gest Lgth	Birth Wt. (kg)	200 Day (kg)	400 Day (kg)	600 Day (kg)	Mat. Cow (kg)	Milk (kg)
EBV	+4.1	+4.3	-5.2	+4.7	+56	+101	+125	+106	+20
Acc	54%	42%	83%	74%	66%	63%	64%	61%	54%
Perc	39	37	42	64	24	22	33	41	28

Scrot. Size (cm)	Days to Calv.	Carc Wt. (kg)	EMA (sqcm)	Rib Fat (mm)	Rump Fat (mm)	RBV %	IMF %	NFI-F (kg/day)	Doc
+2.8	-6.1	+79	+4.7	+0.0	+0.8	+0.3	+1.2	+0.13	+12
58%	32%	54%	52%	55%	54%	49%	56%	44%	52%
23	15	17	70	47	29	60	75	43	88

Traits Observed: GL,CE,BWT

N115 displays a stunning phenotype with the huge impact cows G265 & D136 backing the pedigree. Two sons to date have sold to \$40,000. Magnificent Rocketman bull calf at foot (NMM23U111), born 3/2/23.

Purchaser:

\$:

MILLAH MURRAH FLOWER N63^{PV}

Born: 5/2/2017 Ident: NMMN63 Regn: HBR
AMFU,CAFU,DDFU,NHFU

WAITARA VALLEY TEX*
HINGAIA 469#
HINGAIA 910#

NMMK35 MILLAH MURRAH KINGDOM K35^{PV}
BT RIGHT TIME 24J#
MILLAH MURRAH FLOWER G41^{PV}
MILLAH MURRAH FLOWER C15^{SV}

TE MANIA BERKLEY B1^{PV}
TE MANIA EMPEROR E343^{PV}
TE MANIA LOWAN Z74^{PV}

NMMH192 MILLAH MURRAH FLOWER H192^{SV}
MILLAH MURRAH TEX Z8^{PV}
MILLAH MURRAH FLOWER B77^{PV}
MILLAH MURRAH FLOWER Y10#

TACE	Mid March 2023 TransTasman Angus Cattle Evaluation								
	Calv. Ease Direct	Calv. Ease Dtrs	Gest Lgth	Birth Wt. (kg)	200 Day (kg)	400 Day (kg)	600 Day (kg)	Mat. Cow (kg)	Milk (kg)
EBV	+1.4	-1.0	-4.7	+4.8	+42	+83	+116	+124	+12
Acc	67%	59%	83%	81%	79%	77%	78%	80%	73%
Perc	62	84	51	66	84	71	54	16	88

Scrot. Size (cm)	Days to Calv.	Carc Wt. (kg)	EMA (sqcm)	Rib Fat (mm)	Rump Fat (mm)	RBY %	IMF %	NFI-F (kg/day)	Doc
+0.7	-4.6	+54	+5.0	-1.2	-2.2	+1.2	+0.4	-0.47	+10
73%	52%	71%	69%	71%	71%	67%	72%	62%	67%
92	50	83	66	76	81	11	91	2	92

Traits Observed: BWT,200WT,400WT,MCW,Scan(EMA,Rib,Rump,IMF),DOC,Genomics

MILLAH MURRAH ULSTERMAN U133^{PV}

Born: 9/2/2023 Ident: NMM23U133 Regn: HBR
AMFU,CAFU,DDFU,NHFU

COONAMBLE HECTOR H249^{SV}
MILLAH MURRAH NECTAR N334^{PV}
MILLAH MURRAH PRUE H113^{PV}
NMMR53 MILLAH MURRAH RECTOR R53^{PV}
ASCOT HALLMARK H147^{PV}
MILLAH MURRAH BRENDA N72^{PV}
MILLAH MURRAH BRENDA K62^{PV}

HINGAIA 469#
MILLAH MURRAH KINGDOM K35^{PV}
MILLAH MURRAH FLOWER G41^{PV}

NMMN63 MILLAH MURRAH FLOWER N63^{PV}
TE MANIA EMPEROR E343^{PV}
MILLAH MURRAH FLOWER H192^{SV}
MILLAH MURRAH FLOWER B77^{PV}

TACE	Mid March 2023 TransTasman Angus Cattle Evaluation								
	Calv. Ease Direct	Calv. Ease Dtrs	Gest Lgth	Birth Wt. (kg)	200 Day (kg)	400 Day (kg)	600 Day (kg)	Mat. Cow (kg)	Milk (kg)
EBV	-3.6	-2.5	-4.5	+6.5	+46	+84	+119	+116	+12
Acc	53%	42%	83%	74%	67%	64%	64%	63%	56%
Perc	88	91	54	92	71	68	47	26	86

Scrot. Size (cm)	Days to Calv.	Carc Wt. (kg)	EMA (sqcm)	Rib Fat (mm)	Rump Fat (mm)	RBY %	IMF %	NFI-F (kg/day)	Doc
+1.2	-4.6	+59	+8.2	+0.3	-0.4	+0.9	+1.9	-0.22	+24
59%	36%	56%	55%	57%	57%	51%	59%	48%	51%
82	50	72	27	40	51	23	56	9	32

Traits Observed: GL,CE,BWT

The amazing Flower cows G20 & S110 from the 1987 & 1997 calf crops appear behind so many of the best animals in our herd and here is another outstanding female from that line. N63's first calf, Q82, is set to be an ET mainstay for years. Her 2nd calf was catalogued at Lot 2, fetching \$28,000 at the first of our world record averaging bull sales in 2021. Her 3rd calf is the first calver that sells at Lot 94, with a superb grand daughter at Lot 83. Thumping Rector R53 bull calf at foot (NMM23U133), born 9/2/23.

Purchaser:

\$:



LOT 19 - FLOWER N63 AGED 3



Full brother to Lots 21 & 22 - \$28,000 in 2021

Son of Lot 20 - \$40,000 in 2021



20

HBR COW WITH BULL CALF AT FOOT

MILLAH MURRAH FLOWER N10^{PV}

Born: 28/1/2017 Ident: NMMN10 Regn: HBR
AMFU,CAFU,DDFU,NHFU

WAITARA VALLEY TEX[#]
HINGAIA 469[#]
HINGAIA 910[#]

NMMK35 MILLAH MURRAH KINGDOM K35^{PV}
BT RIGHT TIME 24J[#]
MILLAH MURRAH FLOWER G41^{PV}
MILLAH MURRAH FLOWER C15^{SV}

B/R NEW DESIGN 036[#]
BOOROOMOOKA THEO T030^{SV}
BOOROOMOOKA QUAIN T Q34+95[#]

NMML116 MILLAH MURRAH FLOWER L116^{PV}
DUNOON EVIDENT E614^{PV}
MILLAH MURRAH FLOWER H56^{SV}
MILLAH MURRAH FLOWER E60^{PV}

TACE	Mid March 2023 TransTasman Angus Cattle Evaluation								
	Calv. Ease Direct	Calv. Ease Dtrs	Gest Lgth	Birth Wt. (kg)	200 Day (kg)	400 Day (kg)	600 Day (kg)	Mat. Cow (kg)	Milk (kg)
EBV	-10.8	-4.3	-6.2	+8.0	+48	+83	+114	+110	+13
Acc	67%	58%	87%	80%	78%	76%	76%	79%	71%
Perc	99	95	27	99	58	73	58	34	83

Scrot. Size (cm)	Days to Calv.	Carc Wt. (kg)	EMA (sqcm)	Rib Fat (mm)	Rump Fat (mm)	RBY %	IMF %	NFI-F (kg/day)	Doc
+0.0	-5.7	+51	+6.2	-0.5	-0.9	+1.3	-0.5	-0.53	+20
74%	51%	70%	68%	70%	69%	65%	71%	61%	68%
98	22	89	50	60	61	8	99	1	49

Traits Observed: GL,BWT,200WT,400WT,MCW,Scan(EMA,Rib,Rump,IMF),DOC,Genomics

MILLAH MURRAH UNIFY U92^{PV}

Born: 1/2/2023 Ident: NMM23U92 Regn: HBR
AMFU,CAFU,DDFU,NHFU

EF COMPLEMENT 8088^{PV}
EF COMMANDO 1366^{PV}
RIVERBEND YOUNG LUCY W1470[#]
NMMP15 MILLAH MURRAH PARATROOPER P15^{PV}
MILLAH MURRAH HIGHLANDER G18^{SV}
MILLAH MURRAH ELA M9^{PV}
MILLAH MURRAH ELA K127^{SV}

HINGAIA 469[#]
MILLAH MURRAH KINGDOM K35^{PV}
MILLAH MURRAH FLOWER G41^{PV}
NMML116 MILLAH MURRAH FLOWER L116^{PV}
BOOROOMOOKA THEO T030^{SV}
MILLAH MURRAH FLOWER L116^{PV}
MILLAH MURRAH FLOWER H56^{SV}

TACE	Mid March 2023 TransTasman Angus Cattle Evaluation								
	Calv. Ease Direct	Calv. Ease Dtrs	Gest Lgth	Birth Wt. (kg)	200 Day (kg)	400 Day (kg)	600 Day (kg)	Mat. Cow (kg)	Milk (kg)
EBV	-0.8	+3.2	-7.0	+5.9	+58	+100	+131	+116	+18
Acc	60%	48%	83%	74%	69%	68%	68%	66%	59%
Perc	76	49	17	85	18	23	22	25	41

Scrot. Size (cm)	Days to Calv.	Carc Wt. (kg)	EMA (sqcm)	Rib Fat (mm)	Rump Fat (mm)	RBY %	IMF %	NFI-F (kg/day)	Doc
+1.6	-5.0	+71	+7.0	-1.0	-1.6	+0.9	+0.9	-0.19	+22
66%	38%	59%	60%	61%	60%	56%	61%	49%	60%
68	39	36	40	71	73	23	82	11	38

Traits Observed: GL,CE,BWT

Descended from the grand matriarch Flower G20, maternal stalwarts pack the lines of N10's pedigree. Hazeldean Rapier, Hingaia 322, Hingaia 469, Woody W100 and Booroomooka Theo all contribute to her heritage. The dam L116, sold to Coffin Creek in 2017 for \$12,000. She has produced \$150,000 in progeny sales for them. The Paratrooper bull calf at foot (NMM23U92), born 1/2/23, carries arguably the most successful genetic match up we have produced; Paratrooper x Kingdom. The full brother fetched \$40,000 at our 2021 sale. We retain an outstanding T drop full sister.

Purchaser:

\$:

MILLAH MURRAH FLOWER R16^{PV}

Born: 24/1/2020 Ident: NMMR16 Regn: HBR
AMFU,CAFU,DDFU,NHFU

D R SIERRA CUT 7404[#]
TEHAMA REVERE[#]
TEHAMA ELITE BLACKBIRD T003[#]
USA18159093 S POWERPOINT WS 5503^{PV}
S SUMMIT 956[#]
S QUEEN ESSA 248[#]
S QUEEN ESSA 0131[#]

TE MANIA EMPEROR E343^{PV}
ASCOT HALLMARK H147^{PV}
MILLAH MURRAH BRENDA F123^{PV}
NMMN61 MILLAH MURRAH FLOWER N61^{PV}
BOOROOMOOKA THEO T030^{SV}
MILLAH MURRAH FLOWER K82^{SV}
MILLAH MURRAH FLOWER G120^{PV}

TACE	Mid March 2023 TransTasman Angus Cattle Evaluation								
	Calv. Ease Direct	Calv. Ease Dtrs	Gest Lgth	Birth Wt. (kg)	200 Day (kg)	400 Day (kg)	600 Day (kg)	Mat. Cow (kg)	Milk (kg)
EBV	+0.8	+6.1	-5.3	+5.5	+53	+98	+126	+108	+13
Acc	63%	49%	76%	77%	76%	73%	74%	71%	67%
Perc	66	19	41	79	38	28	31	38	84

Scrot. Size (cm)	Days to Calv.	Carc Wt. (kg)	EMA (sqcm)	Rib Fat (mm)	Rump Fat (mm)	RBY %	IMF %	NFI-F (kg/day)	Doc
+0.0	-3.7	+75	+4.7	+2.0	+1.4	+0.0	+1.7	+0.03	+16
70%	37%	65%	64%	65%	65%	60%	67%	52%	61%
98	75	25	70	11	20	77	61	30	72

Traits Observed: BWT,200WT,400WT,Scan(EMA,Rib,Rump,IMF),DOC,Genomics

The full sister to R16 sells next. They are the first of a magnificent group of three year old females, and daughters of a massive volume cow, descended from the mighty Flower G20/S110 line. N61 has had 10 sons sell between \$20,000 & \$40,000, including Powerpoint R45, the full brother to this cow. R45 was purchased at our 2021 sale by Paratrooper's owners Arkle Farms. We have used R45 by AI, with several calves at foot in this sale. R16 suckles a cracking Rector R74 bull calf at foot (NMM23U110), born 3/2/23, with near perfect data and a superb pedigree background.

MILLAH MURRAH ULYSSES U110^{PV}

Born: 3/2/2023 Ident: NMM23U110 Regn: HBR
AMFU,CAFU,DDFU,NHFU

COONAMBLE HECTOR H249^{SV}
MILLAH MURRAH NECTAR N334^{PV}
MILLAH MURRAH PRUE H113^{PV}
NMMR74 MILLAH MURRAH RECTOR R74^{PV}
MILLAH MURRAH KLOONEY K42^{PV}
MILLAH MURRAH FLOWER N101^{PV}
MILLAH MURRAH FLOWER L25^{PV}

TEHAMA REVERE[#]
S POWERPOINT WS 5503^{PV}
S QUEEN ESSA 248[#]
NMMR16 MILLAH MURRAH FLOWER R16^{PV}
ASCOT HALLMARK H147^{PV}
MILLAH MURRAH FLOWER N61^{PV}
MILLAH MURRAH FLOWER K82^{SV}

TACE	Mid March 2023 TransTasman Angus Cattle Evaluation								
	Calv. Ease Direct	Calv. Ease Dtrs	Gest Lgth	Birth Wt. (kg)	200 Day (kg)	400 Day (kg)	600 Day (kg)	Mat. Cow (kg)	Milk (kg)
EBV	+5.6	+3.8	-6.1	+3.8	+47	+88	+112	+88	+15
Acc	52%	39%	82%	72%	65%	62%	62%	60%	53%
Perc	26	43	28	43	66	56	61	72	68

Scrot. Size (cm)	Days to Calv.	Carc Wt. (kg)	EMA (sqcm)	Rib Fat (mm)	Rump Fat (mm)	RBY %	IMF %	NFI-F (kg/day)	Doc
+1.7	-4.6	+64	+7.3	+1.0	+0.5	+0.6	+2.4	+0.14	+17
59%	30%	54%	52%	54%	54%	48%	56%	43%	47%
65	50	56	37	25	34	40	41	44	63

Traits Observed: GL,CE,BWT

Purchaser:

\$:

MILLAH MURRAH FLOWER R20^{PV}

Born: 24/1/2020 Ident: NMMR20 Regn: HBR
AMFU,CAFU,DDFU,NHFU

D R SIERRA CUT 7404[#]
TEHAMA REVERE[#]
TEHAMA ELITE BLACKBIRD T003[#]
USA18159093 S POWERPOINT WS 5503^{PV}
S SUMMIT 956[#]
S QUEEN ESSA 248[#]
S QUEEN ESSA 0131[#]

TE MANIA EMPEROR E343^{PV}
ASCOT HALLMARK H147^{PV}
MILLAH MURRAH BRENDA F123^{PV}
NMMN61 MILLAH MURRAH FLOWER N61^{PV}
BOOROOMOOKA THEO T030^{SV}
MILLAH MURRAH FLOWER K82^{SV}
MILLAH MURRAH FLOWER G120^{PV}

TACE	Mid March 2023 TransTasman Angus Cattle Evaluation								
	Calv. Ease Direct	Calv. Ease Dtrs	Gest Lgth	Birth Wt. (kg)	200 Day (kg)	400 Day (kg)	600 Day (kg)	Mat. Cow (kg)	Milk (kg)
EBV	-1.8	+3.9	-5.4	+6.7	+57	+102	+133	+120	+12
Acc	63%	49%	77%	77%	75%	73%	73%	71%	66%
Perc	81	41	39	93	21	18	20	20	88

Scrot. Size (cm)	Days to Calv.	Carc Wt. (kg)	EMA (sqcm)	Rib Fat (mm)	Rump Fat (mm)	RBY %	IMF %	NFI-F (kg/day)	Doc
+1.4	-3.7	+75	+5.1	+0.0	-0.4	+0.4	+1.8	+0.27	+15
70%	37%	65%	63%	65%	64%	59%	66%	51%	61%
75	75	24	65	47	51	54	59	62	74

Traits Observed: BWT,200WT,400WT,Scan(EMA,Rib,Rump,IMF),DOC,Genomics

Full sister to the preceding cow. I love the bloodlines and predicted data set behind the meaty Rector R74 bull calf at foot (NMM23U84), born 31/1/23. He represents precisely the balance we want from an Angus animal in 2023, phenotypically and in objectively measured terms.

MILLAH MURRAH ULYSSES U84^{PV}

Born: 31/1/2023 Ident: NMM23U84 Regn: HBR
AMFU,CAFU,DDFU,NHFU

COONAMBLE HECTOR H249^{SV}
MILLAH MURRAH NECTAR N334^{PV}
MILLAH MURRAH PRUE H113^{PV}
NMMR74 MILLAH MURRAH RECTOR R74^{PV}
MILLAH MURRAH KLOONEY K42^{PV}
MILLAH MURRAH FLOWER N101^{PV}
MILLAH MURRAH FLOWER L25^{PV}

TEHAMA REVERE[#]
S POWERPOINT WS 5503^{PV}
S QUEEN ESSA 248[#]
NMMR20 MILLAH MURRAH FLOWER R20^{PV}
ASCOT HALLMARK H147^{PV}
MILLAH MURRAH FLOWER N61^{PV}
MILLAH MURRAH FLOWER K82^{SV}

TACE	Mid March 2023 TransTasman Angus Cattle Evaluation								
	Calv. Ease Direct	Calv. Ease Dtrs	Gest Lgth	Birth Wt. (kg)	200 Day (kg)	400 Day (kg)	600 Day (kg)	Mat. Cow (kg)	Milk (kg)
EBV	+5.7	+3.1	-6.9	+3.9	+48	+89	+113	+91	+15
Acc	52%	39%	82%	72%	64%	61%	62%	60%	53%
Perc	25	50	18	46	62	55	59	67	69

Scrot. Size (cm)	Days to Calv.	Carc Wt. (kg)	EMA (sqcm)	Rib Fat (mm)	Rump Fat (mm)	RBY %	IMF %	NFI-F (kg/day)	Doc
+2.3	-4.6	+63	+7.4	+0.1	-0.2	+0.7	+2.5	+0.28	+17
58%	29%	53%	52%	54%	54%	48%	56%	43%	47%
40	50	60	35	45	47	34	38	63	64

Traits Observed: GL,CE,BWT

Purchaser:

\$:

MILLAH MURRAH FLOWER R28^{PV}

Born: 25/1/2020 Ident: NMMR28 Regn: HBR
AMFU,CAFU,DDFU,NHFU

D R SIERRA CUT 7404[#]
TEHAMA REVERE[#]
TEHAMA ELITE BLACKBIRD T003[#]
USA18159093 S POWERPOINT WS 5503^{PV}
S SUMMIT 956[#]
S QUEEN ESSA 248[#]
S QUEEN ESSA 0131[#]

BOOROOMOOKA THEO T030^{SV}
MILLAH MURRAH KLOONEY K42^{PV}
MILLAH MURRAH PRUE H4^{SV}
NMMP73 MILLAH MURRAH FLOWER P73^{PV}
EF COMPLEMENT 8088^{PV}
MILLAH MURRAH FLOWER L79^{SV}
MILLAH MURRAH FLOWER G43^{PV}

TACE	Mid March 2023 TransTasman Angus Cattle Evaluation								
	Calv. Ease Direct	Calv. Ease Dtrs	Gest Lgth	Birth Wt. (kg)	200 Day (kg)	400 Day (kg)	600 Day (kg)	Mat. Cow (kg)	Milk (kg)
EBV	+4.5	+5.9	-6.2	+4.8	+59	+108	+136	+125	+16
Acc	63%	49%	85%	76%	75%	73%	73%	71%	66%
Perc	35	21	27	66	13	9	15	15	60

Scrot. Size (cm)	Days to Calv.	Carc Wt. (kg)	EMA (sqcm)	Rib Fat (mm)	Rump Fat (mm)	RBY %	IMF %	NFI-F (kg/day)	Doc
+0.9	-4.7	+80	+4.1	-0.3	-1.2	+0.1	+1.9	+0.00	+9
69%	37%	65%	63%	65%	64%	59%	67%	52%	59%
89	47	15	76	55	66	72	56	26	94

Traits Observed: GL,BWT,200WT,400WT,Scan(EMA,Rib,Rump,IMF),DOC,Genomics

MILLAH MURRAH FLOWER U81^{PV}

Born: 31/1/2023 Ident: NMM23U81 Regn: HBR
AMFU,CAFU,DDFU,NHFU

COONAMBLE HECTOR H249^{SV}
MILLAH MURRAH NECTAR N334^{PV}
MILLAH MURRAH PRUE H113^{PV}
NMMR53 MILLAH MURRAH RECTOR R53^{PV}
ASCOT HALLMARK H147^{PV}
MILLAH MURRAH BRENDA N72^{PV}
MILLAH MURRAH BRENDA K62^{PV}

TEHAMA REVERE[#]
S POWERPOINT WS 5503^{PV}
S QUEEN ESSA 248[#]
NMMR28 MILLAH MURRAH FLOWER R28^{PV}
MILLAH MURRAH KLOONEY K42^{PV}
MILLAH MURRAH FLOWER P73^{PV}
MILLAH MURRAH FLOWER L79^{SV}

TACE	Mid March 2023 TransTasman Angus Cattle Evaluation								
	Calv. Ease Direct	Calv. Ease Dtrs	Gest Lgth	Birth Wt. (kg)	200 Day (kg)	400 Day (kg)	600 Day (kg)	Mat. Cow (kg)	Milk (kg)
EBV	-0.7	+1.9	-7.5	+6.6	+55	+98	+130	+117	+14
Acc	53%	40%	83%	73%	66%	62%	62%	61%	53%
Perc	76	62	13	93	26	28	23	23	74

Scrot. Size (cm)	Days to Calv.	Carc Wt. (kg)	EMA (sqcm)	Rib Fat (mm)	Rump Fat (mm)	RBY %	IMF %	NFI-F (kg/day)	Doc
+1.3	-4.6	+73	+7.6	+0.9	+0.0	+0.3	+2.7	+0.02	+23
57%	30%	54%	52%	55%	54%	48%	57%	44%	48%
79	50	31	33	27	43	60	33	29	35

Traits Observed: GL,CE,BWT

Magnificent showing standard cow. The wrench for us, selling them so young, is not seeing the cows achieve their full earning potential. R28 has a phenomenal bull calf by Ulong set for the sale in September. Despite being a heifer's calf, at 457kg on December 10th, he was the 3rd heaviest calf in his cohort of almost 100 bull calves. She nurses a lovely Rector R53 heifer calf at foot (NMM23U81), born 31/1/23. A herd foundation pair of the highest order here.

Purchaser:
\$:

MILLAH MURRAH PRUE R50^{PV}

Born: 29/1/2020 Ident: NMMR50 Regn: HBR
AMFU,CAFU,DDFU,NHFU

D R SIERRA CUT 7404[#]
TEHAMA REVERE[#]
TEHAMA ELITE BLACKBIRD T003[#]
USA18159093 S POWERPOINT WS 5503^{PV}
S SUMMIT 956[#]
S QUEEN ESSA 248[#]
S QUEEN ESSA 0131[#]

TE MANIA BERKLEY B1^{PV}
TE MANIA EMPEROR E343^{PV}
TE MANIA LOWAN Z74^{PV}
NMMH4 MILLAH MURRAH PRUE H4^{SV}
CARRINGTON PARK TIME ON B7^{PV}
MILLAH MURRAH PRUE F12^{PV}
MILLAH MURRAH PRUE D85^{PV}

TACE	Mid March 2023 TransTasman Angus Cattle Evaluation								
	Calv. Ease Direct	Calv. Ease Dtrs	Gest Lgth	Birth Wt. (kg)	200 Day (kg)	400 Day (kg)	600 Day (kg)	Mat. Cow (kg)	Milk (kg)
EBV	+0.4	+8.5	-7.1	+5.9	+64	+114	+138	+127	+14
Acc	65%	53%	77%	77%	76%	74%	75%	73%	68%
Perc	69	5	16	85	5	4	13	13	74

Scrot. Size (cm)	Days to Calv.	Carc Wt. (kg)	EMA (sqcm)	Rib Fat (mm)	Rump Fat (mm)	RBY %	IMF %	NFI-F (kg/day)	Doc
+0.1	-3.1	+85	+4.9	+0.7	+0.1	+0.2	+0.4	-0.38	+8
72%	41%	67%	66%	67%	66%	62%	68%	54%	63%
98	87	8	67	31	41	66	91	3	96

Traits Observed: BWT,200WT,400WT,Scan(EMA,Rib,Rump,IMF),DOC,Genomics

EXPECTED AVERAGE PROGENY VALUES

Born: 25/1/2023 Ident: NMM23U35 Regn: HBR
AMFU,CAFU,DDFU,NHFU

COONAMBLE HECTOR H249^{SV}
MILLAH MURRAH NECTAR N334^{PV}
MILLAH MURRAH PRUE H113^{PV}
NMMR53 MILLAH MURRAH RECTOR R53^{PV}
ASCOT HALLMARK H147^{PV}
MILLAH MURRAH BRENDA N72^{PV}
MILLAH MURRAH BRENDA K62^{PV}

TEHAMA REVERE[#]
S POWERPOINT WS 5503^{PV}
S QUEEN ESSA 248[#]
NMMR50 MILLAH MURRAH PRUE R50^{PV}
TE MANIA EMPEROR E343^{PV}
MILLAH MURRAH PRUE H4^{SV}
MILLAH MURRAH PRUE F12^{PV}

TACE	Expected Average Progeny Values								
	Calv. Ease Direct	Calv. Ease Dtrs	Gest Lgth	Birth Wt. (kg)	200 Day (kg)	400 Day (kg)	600 Day (kg)	Mat. Cow (kg)	Milk (kg)
EBV	+1.3	+4.8	-8.2	+5.2	+52	+94	+120	+103	+15
Acc	66%	51%	86%	85%	80%	76%	77%	74%	66%
Perc	62	32	8	73	41	40	43	45	69

Scrot. Size (cm)	Days to Calv.	Carc Wt. (kg)	EMA (sqcm)	Rib Fat (mm)	Rump Fat (mm)	RBY %	IMF %	NFI-F (kg/day)	Doc
+0.8	-3.9	+69	+7.9	+1.8	+1.2	+0.3	+2.2	-0.12	+22
71%	40%	67%	64%	66%	65%	60%	67%	54%	68%
91	72	40	30	13	23	65	49	15	36

Huge capacity cow and daughter of Klooney's dam Prue H4, with a Rector R53 heifer calf at foot (NMM23U35), born 25/1/23. R50 lost her first calf at four days of age through misadventure and no fault of her own. We declare this for transparency, but hope it doesn't impact demand. R50 is a quite magnificent animal with wonderful heritage. A mirror for the previous Lot, they present so much potential as a herd building couple. It would be a smart play to purchase both Lots and build from there.

Purchaser:
\$:

MILLAH MURRAH PRUE R24^{PV}

Born: 25/1/2020 Ident: NMMR24 Regn: HBR
AMFU,CAFU,DDFU,NHFU

K C F BENNETT PERFORMER#
COONAMBLE HECTOR H249^{SV}
COONAMBLE E9^{PV}
NMMN334 MILLAH MURRAH NECTAR N334^{PV}
YTHANBRAE HENRY VIII U8^{SV}
MILLAH MURRAH PRUE H113^{PV}
MILLAH MURRAH PRUE C48^{SV}

TE MANIA BERKLEY B1^{PV}
TE MANIA EMPEROR E343^{PV}
TE MANIA LOWAN Z74^{PV}
NMMH4 MILLAH MURRAH PRUE H4^{SV}
CARRINGTON PARK TIME ON B7^{PV}
MILLAH MURRAH PRUE F12^{PV}
MILLAH MURRAH PRUE D85^{PV}

TACE	Mid March 2023 TransTasman Angus Cattle Evaluation								
	Calv. Ease Direct	Calv. Ease Dtrs	Gest Lgth	Birth Wt. (kg)	200 Day (kg)	400 Day (kg)	600 Day (kg)	Mat. Cow (kg)	Milk (kg)
EBV	+6.5	+2.7	-9.3	+4.4	+52	+89	+112	+99	+8
Acc	62%	52%	77%	77%	76%	74%	74%	71%	66%
Perc	19	54	4	57	39	55	62	53	98

Scrot. Size (cm)	Days to Calv.	Carc Wt. (kg)	EMA (sqcm)	Rib Fat (mm)	Rump Fat (mm)	RBV %	IMF %	NFI-F (kg/day)	Doc
+0.1	-5.4	+67	+9.4	+2.9	+3.7	+0.4	+1.7	-0.01	+23
72%	44%	66%	65%	66%	66%	61%	68%	56%	63%
98	29	47	17	5	4	54	61	25	34

Traits Observed: BWT,200WT,400WT,Scan(EMA,Rib,Rump,IMF),DOC,Genomics

EXPECTED PROGENY DETAILS

EF COMPLEMENT 8088^{PV}
EF COMMANDO 1366^{PV}
RIVERBEND YOUNG LUCY W1470#
NMMP15 MILLAH MURRAH PARATROOPER P15^{PV}
MILLAH MURRAH HIGHLANDER G18^{SV}
MILLAH MURRAH ELA M9^{PV}
MILLAH MURRAH ELA K127^{SV}

COONAMBLE HECTOR H249^{SV}
MILLAH MURRAH NECTAR N334^{PV}
MILLAH MURRAH PRUE H113^{PV}
NMMR24 MILLAH MURRAH PRUE R24^{PV}
TE MANIA EMPEROR E343^{PV}
MILLAH MURRAH PRUE H4^{SV}
MILLAH MURRAH PRUE F12^{PV}

TACE	Expected Average Progeny Values									
	Calv. Ease Direct	Calv. Ease Dtrs	Gest Lgth	Birth Wt. (kg)	200 Day (kg)	400 Day (kg)	600 Day (kg)	Mat. Cow (kg)	Milk (kg)	
EBV	+7.0	+5.8	-9.2	+3.8	+59	+102	+128	+108	+16	
Acc	75%	60%	88%	88%	87%	86%	86%	80%	73%	
Perc	15	22	3	42	13	18	26	36	57	

Scrot. Size (cm)	Days to Calv.	Carc Wt. (kg)	EMA (sqcm)	Rib Fat (mm)	Rump Fat (mm)	RBV %	IMF %	NFI-F (kg/day)	Doc
+1.6	-4.9	+78	+8.5	+0.8	+0.9	+0.5	+2.1	+0.08	+24
85%	47%	74%	75%	75%	75%	69%	75%	59%	80%
71	43	17	24	30	28	53	52	36	31

Incredible fleshing and hindquarter depth evident here. R24's pedigree draws together two of our finest females in recent history. Nectar's dam, Prue H113 was the first cow in the breed to produce three \$40,000 bulls. Prue H4 is dam to the legendary Klooney who fetched \$80,000 at our 2015 sale and has progeny all over the world. We retain a smart T heifer by Quarter Pounder and two recently born ET siblings to the calf at R24's side. Paratrooper heifer calf at foot (NMM23U156), born 22/2/23.

Purchaser:
\$:



Dam of Lots 24 & 25 - Prue H4
Grand dam of Lot 25 - Prue H113



Lot 23 - Flower R28

MILLAH MURRAH BRENDA R62^{PV}

Born: 3/2/2020 Ident: NMMR62 Regn: HBR
AMFU,CAFU,DDFU,NHFU

K C F BENNETT PERFORMER[#]
COONAMBLE HECTOR H249^{SV}
COONAMBLE E9^{PV}
NMMN334 MILLAH MURRAH NECTAR N334^{PV}
YTHANBRAE HENRY VIII U8^{SV}
MILLAH MURRAH PRUE H113^{PV}
MILLAH MURRAH PRUE C48^{SV}

CONNEALY CONSENSUS 7229^{SV}
V A R GENERATION 2100^{PV}
SANDPOINT BLACKBIRD 8809[#]
NMMN144 MILLAH MURRAH BRENDA N144^{SV}
TC STOCKMAN 2164[#]
MILLAH MURRAH BRENDA G80^{PV}
MILLAH MURRAH BRENDA C67^{SV}

TACE	Mid March 2023 TransTasman Angus Cattle Evaluation								
	Calv. Ease Direct	Calv. Ease Dtrs	Gest Lgth	Birth Wt. (kg)	200 Day (kg)	400 Day (kg)	600 Day (kg)	Mat. Cow (kg)	Milk (kg)
EBV	+2.0	-0.7	-6.8	+4.4	+55	+98	+127	+115	+14
Acc	59%	49%	83%	75%	74%	72%	72%	69%	64%
Perc	57	82	19	57	26	27	29	26	75

Scrot. Size (cm)	Days to Calv.	Carc Wt. (kg)	EMA (sqcm)	Rib Fat (mm)	Rump Fat (mm)	RBY %	IMF %	NFI-F (kg/day)	Doc
+1.7	-2.9	+74	+12.2	+1.4	+0.7	+0.9	+2.0	-0.27	+22
69%	40%	63%	62%	64%	63%	59%	65%	53%	58%
65	89	27	5	19	30	23	53	7	40

Traits Observed: GL,BWT,200WT,400WT,Scan(EMA,Rib,Rump,IMF),DOC,Genomics

Huge capacity youngster descended from the matriarch Brenda Y33 line. R62's first calf is a very promising Rocketman bull who sells in September. We have three of R62's ET calves on the ground, with calves also at Clift Angus from embryos sold to that programme. She is a young cow we expect to make a big impact. Impressive Paratrooper heifer calf at foot (NMM23U182), born 2/3/23.

EXPECTED PROGENY DETAILS

EF COMPLEMENT 8088^{PV}
EF COMMANDO 1366^{PV}
RIVERBEND YOUNG LUCY W1470[#]
NMMP15 MILLAH MURRAH PARATROOPER P15^{PV}
MILLAH MURRAH HIGHLANDER G18^{SV}
MILLAH MURRAH ELA M9^{PV}
MILLAH MURRAH ELA K127^{SV}

COONAMBLE HECTOR H249^{SV}
MILLAH MURRAH NECTAR N334^{PV}
MILLAH MURRAH PRUE H113^{PV}
NMMR62 MILLAH MURRAH BRENDA R62^{PV}
V A R GENERATION 2100^{PV}
MILLAH MURRAH BRENDA N144^{SV}
MILLAH MURRAH BRENDA G80^{PV}

TACE	Expected Average Progeny Values								
	Calv. Ease Direct	Calv. Ease Dtrs	Gest Lgth	Birth Wt. (kg)	200 Day (kg)	400 Day (kg)	600 Day (kg)	Mat. Cow (kg)	Milk (kg)
EBV	+4.8	+4.1	-8.0	+3.8	+60	+107	+136	+116	+19
Acc	74%	58%	91%	87%	86%	85%	85%	79%	72%
Perc	33	39	9	42	10	10	14	24	33

Scrot. Size (cm)	Days to Calv.	Carc Wt. (kg)	EMA (sqcm)	Rib Fat (mm)	Rump Fat (mm)	RBY %	IMF %	NFI-F (kg/day)	Doc
+2.4	-3.6	+82	+9.9	0.0	-0.7	+0.7	+2.2	-0.05	+23
83%	45%	73%	73%	74%	73%	68%	74%	58%	78%
39	79	11	14	49	56	39	49	21	34

Purchaser:
\$:

MILLAH MURRAH BRENDA R97^{PV}

Born: 20/2/2020 Ident: NMMR97 Regn: HBR
AMFU,CAFU,DDFU,NHFU

K C F BENNETT PERFORMER[#]
COONAMBLE HECTOR H249^{SV}
COONAMBLE E9^{PV}
NMMN334 MILLAH MURRAH NECTAR N334^{PV}
YTHANBRAE HENRY VIII U8^{SV}
MILLAH MURRAH PRUE H113^{PV}
MILLAH MURRAH PRUE C48^{SV}

CONNEALY CAPITALIST 028[#]
LD CAPITALIST 316^{PV}
LD DIXIE ERICA 2053[#]
NMMP74 MILLAH MURRAH BRENDA P74^{PV}
BOOROOMOOKA THEO T030^{SV}
MILLAH MURRAH BRENDA H169^{SV}
MILLAH MURRAH BRENDA E53^{PV}

TACE	Mid March 2023 TransTasman Angus Cattle Evaluation								
	Calv. Ease Direct	Calv. Ease Dtrs	Gest Lgth	Birth Wt. (kg)	200 Day (kg)	400 Day (kg)	600 Day (kg)	Mat. Cow (kg)	Milk (kg)
EBV	+5.4	+3.0	-9.4	+5.4	+52	+92	+118	+128	+5
Acc	60%	48%	75%	75%	74%	72%	72%	69%	63%
Perc	28	51	4	78	41	45	49	13	99

Scrot. Size (cm)	Days to Calv.	Carc Wt. (kg)	EMA (sqcm)	Rib Fat (mm)	Rump Fat (mm)	RBY %	IMF %	NFI-F (kg/day)	Doc
+2.2	-3.9	+58	+5.9	+0.1	-1.4	+0.5	+2.9	+0.25	+23
69%	40%	63%	62%	64%	63%	59%	65%	53%	59%
44	70	76	54	45	69	47	29	59	34

Traits Observed: BWT,200WT,400WT,Scan(EMA,Rib,Rump,IMF),DOC,Genomics

R97 is a tremendous bodied young cow we used for two rounds of embryo work after she calved down last year. She has \$12,000 in embryo sales and four calves recently arrived here to her credit. All this was achieved without missing a beat as regards her natural calving schedule. It is extremely high profit performance. R97 is a cow that fits the bill across all facets. She has a beautiful maternal pedigree descended from Brenda Y33, with Crusader of Stern & Theo in the recent background. A very pleasing animal to the eye, she exhibits unmatched fleshing and hindquarter volume and Nectar's typically excellent structure. R97's first calf is a very smart bull we expect to shine at the sale later this year. R97's grand dam fetched \$18,000 at our 2017 female sale. Paratrooper heifer calf at foot (NMM23U168), born 26/2/23. Another wonderful cow & calf from which to establish a stud's foundations.

EXPECTED PROGENY DETAILS

EF COMPLEMENT 8088^{PV}
EF COMMANDO 1366^{PV}
RIVERBEND YOUNG LUCY W1470[#]
NMMP15 MILLAH MURRAH PARATROOPER P15^{PV}
MILLAH MURRAH HIGHLANDER G18^{SV}
MILLAH MURRAH ELA M9^{PV}
MILLAH MURRAH ELA K127^{SV}

COONAMBLE HECTOR H249^{SV}
MILLAH MURRAH NECTAR N334^{PV}
MILLAH MURRAH PRUE H113^{PV}
NMMR97 MILLAH MURRAH BRENDA R97^{PV}
LD CAPITALIST 316^{PV}
MILLAH MURRAH BRENDA P74^{PV}
MILLAH MURRAH BRENDA H169^{SV}

TACE	Expected Average Progeny Values								
	Calv. Ease Direct	Calv. Ease Dtrs	Gest Lgth	Birth Wt. (kg)	200 Day (kg)	400 Day (kg)	600 Day (kg)	Mat. Cow (kg)	Milk (kg)
EBV	+6.5	+6.0	-9.3	+4.3	+59	+104	+131	+122	+15
Acc	74%	58%	87%	87%	86%	85%	85%	79%	72%
Perc	19	20	3	54	14	15	21	16	72

Scrot. Size (cm)	Days to Calv.	Carc Wt. (kg)	EMA (sqcm)	Rib Fat (mm)	Rump Fat (mm)	RBY %	IMF %	NFI-F (kg/day)	Doc
+2.7	-4.1	+73	+6.7	-0.7	-1.7	+0.5	+2.7	+0.21	+24
83%	45%	73%	73%	74%	73%	68%	74%	58%	78%
28	67	28	44	64	75	53	35	54	31

Purchaser:
\$:

MILLAH MURRAH PRUE R3^{PV}

Born: 18/1/2020 Ident: NMMR3 Regn: HBR
AMFU,CAFU,DDFU,NHFU

TE MANIA EMPEROR E343^{PV}
ASCOT HALLMARK H147^{PV}
MILLAH MURRAH BRENDA F123^{PV}
NMMN266 MILLAH MURRAH NUGGET N266^{PV}
BOOROOMOOKA THEO T030^{SV}
MILLAH MURRAH HONEY H159^{SV}
MILLAH MURRAH HONEY F120^{PV}

EF COMPLEMENT 8088^{PV}
EF COMMANDO 1366^{PV}
RIVERBEND YOUNG LUCY W1470[#]
NMMP88 MILLAH MURRAH PRUE P88^{PV}
TE MANIA EMPEROR E343^{PV}
MILLAH MURRAH PRUE H4^{SV}
MILLAH MURRAH PRUE F12^{PV}

EXPECTED PROGENY DETAILS

COONAMBLE HECTOR H249^{SV}
MILLAH MURRAH NECTAR N334^{PV}
MILLAH MURRAH PRUE H113^{PV}
NMMR74 MILLAH MURRAH RECTOR R74^{PV}
MILLAH MURRAH KLOONEY K42^{PV}
MILLAH MURRAH FLOWER N101^{PV}
MILLAH MURRAH FLOWER L25^{PV}

ASCOT HALLMARK H147^{PV}
MILLAH MURRAH NUGGET N266^{PV}
MILLAH MURRAH HONEY H159^{SV}
NMMR3 MILLAH MURRAH PRUE R3^{PV}
EF COMMANDO 1366^{PV}
MILLAH MURRAH PRUE P88^{PV}
MILLAH MURRAH PRUE H4^{SV}

TACE	Mid March 2023 TransTasman Angus Cattle Evaluation								
	Calv. Ease Direct	Calv. Ease Dtrs	Gest Lgth	Birth Wt. (kg)	200 Day (kg)	400 Day (kg)	600 Day (kg)	Mat. Cow (kg)	Milk (kg)
EBV	+8.9	+8.4	-10.8	+3.1	+49	+90	+114	+83	+18
Acc	61%	50%	84%	76%	75%	73%	73%	70%	65%
Perc	6	5	1	28	56	51	59	79	43

Scrot. Size (cm)	Days to Calv.	Carc Wt. (kg)	EMA (sqcm)	Rib Fat (mm)	Rump Fat (mm)	RBV %	IMF %	NFI-F (kg/day)	Doc
+1.9	-5.0	+63	+1.4	+0.2	-0.4	-0.4	+3.3	+0.25	+26
70%	40%	64%	63%	64%	64%	59%	66%	53%	60%
57	39	61	95	43	51	91	20	59	24

TACE	Expected Average Progeny Values								
	Calv. Ease Direct	Calv. Ease Dtrs	Gest Lgth	Birth Wt. (kg)	200 Day (kg)	400 Day (kg)	600 Day (kg)	Mat. Cow (kg)	Milk (kg)
EBV	+8.7	+4.5	-8.5	+2.8	+45	+85	+107	+77	+18
Acc	63%	50%	87%	82%	78%	75%	75%	72%	64%
Perc	6	35	6	24	71	65	71	85	47

Scrot. Size (cm)	Days to Calv.	Carc Wt. (kg)	EMA (sqcm)	Rib Fat (mm)	Rump Fat (mm)	RBV %	IMF %	NFI-F (kg/day)	Doc
+2.7	-5.3	+59	+5.7	0.0	-0.5	+0.4	+3.2	+0.25	+23
72%	39%	65%	62%	64%	64%	58%	66%	53%	65%
28	32	71	57	49	52	59	23	58	36

Traits Observed: GL,BWT,200WT,400WT,Scan(EMA,Rib,Rump,IMF),DOC,Genomics

Everyone with Nugget females loves them. They possess ultra sound skeletal structure, good udders, with slick skin and moderate scale. R3 is a splendid cow with a tremendous maternal background, featuring Klooney's mum, Prue H4 as grand dam. The 2nd calf from R3's mother fetched \$55,000 to Springwaters Angus Stud at our 2022 bull sale. We retain a beautiful T drop Quarter Pounder daughter from R3 & two recently arrived ET calves from a flush we ran without disrupting her natural calving pattern. Thick topped Rector R74 bull calf at foot (NMM23U175), born 28/2/23, and carrying a superb combination of the very best maternal Australian Angus bloodlines of recent generations.

Purchaser:

\$:



GREAT GRAND DAM OF LOT 27 - BRENDA H169



LOT 28 - PRUE R3



MATERNAL BROTHER TO LOT 28 - \$55,000 IN 2022

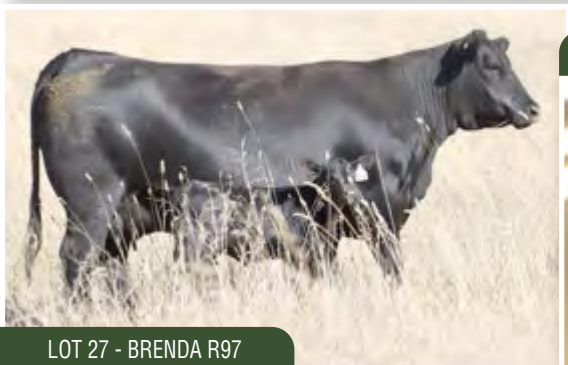

LOT 27 - BRENDA R97



GREAT GRAND DAM OF LOT 28 - PRUE H4

MILLAH MURRAH PRUE R41^{PV}

Born: 26/1/2020 Ident: NMMR41 Regn: HBR
AMFU,CAFU,DDFU,NHFU

TE MANIA EMPEROR E343^{PV}
ASCOT HALLMARK H147^{PV}
MILLAH MURRAH BRENDA F123^{PV}
NMMN266 MILLAH MURRAH NUGGET N266^{PV}
BOOROOMOOKA THEO T030^{SV}
MILLAH MURRAH HONEY H159^{SV}
MILLAH MURRAH HONEY F120^{PV}

THOMAS UP RIVER 1614^{PV}
MILLAH MURRAH LOCH UP L133^{PV}
MILLAH MURRAH BRENDA H49^{SV}
NMMP42 MILLAH MURRAH PRUE P42^{SV}
BOOROOMOOKA NEUTRON A238^{PV}
MILLAH MURRAH PRUE F26^{PV}
MILLAH MURRAH C64^{SV}

TACE	Mid March 2023 TransTasman Angus Cattle Evaluation								
	Calv. Ease Direct	Calv. Ease Dtrs	Gest Lgth	Birth Wt. (kg)	200 Day (kg)	400 Day (kg)	600 Day (kg)	Mat. Cow (kg)	Milk (kg)
EBV	+0.0	-1.5	-5.6	+6.2	+55	+100	+128	+88	+23
Acc	61%	49%	85%	76%	75%	72%	72%	70%	64%
Perc	72	86	36	89	28	23	28	71	9

Scrot. Size (cm)	Days to Calv.	Carc Wt. (kg)	EMA (sqcm)	Rib Fat (mm)	Rump Fat (mm)	RBV %	IMF %	NFI-F (kg/day)	Doc
+3.5	-4.1	+74	+1.8	-1.4	-2.3	-0.1	+2.6	+0.17	+36
69%	39%	63%	62%	64%	64%	59%	66%	53%	58%
9	65	27	93	79	82	82	36	48	5

Traits Observed: GL,BWT,200WT,400WT,Scan(EMA,Rib,Rump,IMF),DOC,Genomics

MILLAH MURRAH PRUE U83^{PV}

Born: 31/1/2023 Ident: NMM23U83 Regn: HBR
AMFU,CAFU,DDFU,NHFU

EF COMMANDO 1366^{PV}
MILLAH MURRAH PARATROOPER P15^{PV}
MILLAH MURRAH ELA M9^{PV}
NMMR48 MILLAH MURRAH REMBRANDT R48^{PV}
MILLAH MURRAH KINGDOM K35^{PV}
MILLAH MURRAH ABIGAIL N60^{PV}
MILLAH MURRAH ABIGAIL H150^{SV}

ASCOT HALLMARK H147^{PV}
MILLAH MURRAH NUGGET N266^{PV}
MILLAH MURRAH HONEY H159^{SV}
NMMR41 MILLAH MURRAH PRUE R41^{PV}
MILLAH MURRAH LOCH UP L133^{PV}
MILLAH MURRAH PRUE P42^{SV}
MILLAH MURRAH PRUE F26^{PV}

TACE	Mid March 2023 TransTasman Angus Cattle Evaluation								
	Calv. Ease Direct	Calv. Ease Dtrs	Gest Lgth	Birth Wt. (kg)	200 Day (kg)	400 Day (kg)	600 Day (kg)	Mat. Cow (kg)	Milk (kg)
EBV	+1.9	+1.6	-6.7	+4.9	+55	+99	+129	+97	+20
Acc	53%	40%	83%	73%	65%	62%	62%	60%	52%
Perc	58	65	20	68	27	24	25	56	26

Scrot. Size (cm)	Days to Calv.	Carc Wt. (kg)	EMA (sqcm)	Rib Fat (mm)	Rump Fat (mm)	RBV %	IMF %	NFI-F (kg/day)	Doc
+3.3	-4.9	+72	+4.7	+0.3	+0.3	+0.1	+2.1	+0.25	+34
58%	30%	53%	52%	54%	54%	48%	56%	44%	48%
12	42	33	70	40	38	72	50	59	7

Traits Observed: GL,CE,BWT

Sweet Nugget daughter with a superb genetic combination in the heifer calf at foot (NMM23U83) by the \$240,000 Rembrandt, born 31/1/23. Her excellent full brother is set to be a feature Lot at our bull sale this year, topping 500kg before 12 months of age back in January.

Purchaser:
\$:

MILLAH MURRAH ABIGAIL R56^{PV}

Born: 1/2/2020 Ident: NMMR56 Regn: HBR
AMFU,CAFU,DDFU,NHFU

EF COMPLEMENT 8088^{PV}
EF COMMANDO 1366^{PV}
RIVERBEND YOUNG LUCY W1470[#]
NMMP15 MILLAH MURRAH PARATROOPER P15^{PV}
MILLAH MURRAH HIGHLANDER G18^{SV}
MILLAH MURRAH ELA M9^{PV}
MILLAH MURRAH ELA K127^{SV}

BT RIGHT TIME 24J[#]
MILLAH MURRAH RIGHT TIME F226^{PV}
MILLAH MURRAH ABIGAIL Y132[#]
NMMN126 MILLAH MURRAH ABIGAIL N126^{PV}
HINGAIA 469[#]
MILLAH MURRAH ABIGAIL K3^{SV}
MILLAH MURRAH ABIGAIL G2^{PV}

TACE	Mid March 2023 TransTasman Angus Cattle Evaluation								
	Calv. Ease Direct	Calv. Ease Dtrs	Gest Lgth	Birth Wt. (kg)	200 Day (kg)	400 Day (kg)	600 Day (kg)	Mat. Cow (kg)	Milk (kg)
EBV	+5.9	+8.7	-8.3	+4.8	+64	+108	+137	+121	+15
Acc	62%	48%	84%	76%	75%	73%	73%	69%	63%
Perc	23	4	8	66	5	10	13	19	71

Scrot. Size (cm)	Days to Calv.	Carc Wt. (kg)	EMA (sqcm)	Rib Fat (mm)	Rump Fat (mm)	RBV %	IMF %	NFI-F (kg/day)	Doc
+2.6	-5.3	+80	+6.8	-0.5	-1.8	+0.5	+1.8	-0.24	+29
70%	37%	63%	62%	64%	63%	58%	65%	51%	59%
29	31	15	43	60	76	47	59	8	16

Traits Observed: GL,BWT,200WT,400WT,Scan(EMA,Rib,Rump,IMF),DOC,Genomics

Matriarch Abigail S104, Woody W100, Hingaia 469, BT Right Time and Henry VIII are all thrown together with P15 to give R56 a peerless Angus cow maker heritage. Her dam is the superb mature cow that sells at Lot 15. Like so many of the calves, the Rector R53 bull calf (NMM23U203), born 18/3/23, presents an extremely high value proposition. He comes from the very heart of the herd, and on paper certainly has stud sire potential.

EXPECTED PROGENY DETAILS

COONAMBLE HECTOR H249^{SV}
MILLAH MURRAH NECTAR N334^{PV}
MILLAH MURRAH PRUE H113^{PV}
NMMR53 MILLAH MURRAH RECTOR R53^{PV}
ASCOT HALLMARK H147^{PV}
MILLAH MURRAH BRENDA N72^{PV}
MILLAH MURRAH BRENDA K62^{PV}

EF COMMANDO 1366^{PV}
MILLAH MURRAH PARATROOPER P15^{PV}
MILLAH MURRAH ELA M9^{PV}
NMMR56 MILLAH MURRAH ABIGAIL R56^{PV}
MILLAH MURRAH RIGHT TIME F226^{PV}
MILLAH MURRAH ABIGAIL N126^{PV}
MILLAH MURRAH ABIGAIL K3^{SV}

TACE	Expected Average Progeny Values								
	Calv. Ease Direct	Calv. Ease Dtrs	Gest Lgth	Birth Wt. (kg)	200 Day (kg)	400 Day (kg)	600 Day (kg)	Mat. Cow (kg)	Milk (kg)
EBV	+4.0	+4.9	-8.8	+4.6	+52	+90	+120	+100	+15
Acc	65%	49%	89%	84%	80%	76%	76%	72%	64%
Perc	40	31	5	63	41	50	44	50	67

Scrot. Size (cm)	Days to Calv.	Carc Wt. (kg)	EMA (sqcm)	Rib Fat (mm)	Rump Fat (mm)	RBV %	IMF %	NFI-F (kg/day)	Doc
+2.1	-5.0	+66	+8.8	+1.2	+0.4	+0.4	+2.9	-0.04	+33
70%	38%	62%	64%	64%	58%	65%	52%	52%	66%
51	41	22	22	37	59	30	22	22	8

Purchaser:
\$:

MILLAH MURRAH ABIGAIL R60^{SV}

Born: 2/2/2020 Ident: NMMR60 Regn: HBR
AMFU,CAFU,DDFU,NHFU

TE MANIA EMPEROR E343^{PV}
ASCOT HALLMARK H147^{PV}
MILLAH MURRAH BRENDA F123^{PV}
NMMN266 MILLAH MURRAH NUGGET N266^{PV}
BOOROOMOOKA THEO T030^{SV}
MILLAH MURRAH HONEY H159^{SV}
MILLAH MURRAH HONEY F120^{PV}
WAITARA VALLEY TEX[#]
HINGAIA 469[#]
HINGAIA 910[#]
NMMK1 MILLAH MURRAH ABIGAIL K1^{SV}
MILLAH MURRAH EQUATOR D78^{PV}
MILLAH MURRAH ABIGAIL G2^{PV}
MILLAH MURRAH ABIGAIL A65^{PV}

TACE	Mid March 2023 TransTasman Angus Cattle Evaluation								
	Calv. Ease Direct	Calv. Ease Dtrs	Gest Lgth	Birth Wt. (kg)	200 Day (kg)	400 Day (kg)	600 Day (kg)	Mat. Cow (kg)	Milk (kg)
EBV	+3.2	-1.2	-6.6	+5.1	+48	+92	+120	+111	+19
Acc	60%	50%	84%	76%	75%	73%	73%	71%	66%
Perc	47	85	22	72	63	46	43	33	32

Scrot. Size (cm)	Days to Calv.	Carc Wt. (kg)	EMA (sqcm)	Rib Fat (mm)	Rump Fat (mm)	RBV %	IMF %	NFI-F (kg/day)	Doc
+2.0	-4.3	+65	+0.3	-2.0	-4.2	+1.0	+0.2	-0.46	+28
70%	42%	64%	63%	65%	65%	60%	66%	54%	61%
52	59	53	98	88	97	18	94	2	19

Traits Observed: GL,BWT,200WT,400WT,Scan(EMA,Rib,Rump,IMF),DOC,Genomics

Nugget will go down as a maternal powerhouse once his daughters reach mature age. They are peas in a pod and made just right. A beautiful background to the bottom side of R60's pedigree with Woody W100, Hingaia 469 & Henry VIII backed by the giant influence of Abigail S104. Her dam has produced several other excellent progeny including the \$16,000 Lot 1 bull at our 2019 sale. A maternal sister sells at Lot 59. Rembrandt is the perfect choice as sire of the heifer calf at foot (NMM23U171), born 27/2/23.

EXPECTED PROGENY DETAILS

EF COMMANDO 1366^{PV}
MILLAH MURRAH PARATROOPER P15^{PV}
MILLAH MURRAH ELA M9^{PV}
NMMR48 MILLAH MURRAH REMBRANDT R48^{PV}
MILLAH MURRAH KINGDOM K35^{PV}
MILLAH MURRAH ABIGAIL N60^{PV}
MILLAH MURRAH ABIGAIL H150^{SV}
ASCOT HALLMARK H147^{PV}
MILLAH MURRAH NUGGET N266^{PV}
MILLAH MURRAH HONEY H159^{SV}
NMMR60 MILLAH MURRAH ABIGAIL R60^{SV}
HINGAIA 469[#]
MILLAH MURRAH ABIGAIL K1^{SV}
MILLAH MURRAH ABIGAIL G2^{PV}

TACE	Expected Average Progeny Values								
	Calv. Ease Direct	Calv. Ease Dtrs	Gest Lgth	Birth Wt. (kg)	200 Day (kg)	400 Day (kg)	600 Day (kg)	Mat. Cow (kg)	Milk (kg)
EBV	+2.3	+1.1	-6.2	+4.8	+52	+96	+127	+111	+18
Acc	65%	51%	90%	85%	79%	76%	76%	73%	65%
Perc	55	69	27	65	40	32	28	32	45

Scrot. Size (cm)	Days to Calv.	Carc Wt. (kg)	EMA (sqcm)	Rib Fat (mm)	Rump Fat (mm)	RBV %	IMF %	NFI-F (kg/day)	Doc
+2.6	-5.0	+69	+4.0	-0.1	-0.8	+0.7	+0.9	-0.09	+30
72%	40%	66%	63%	65%	65%	59%	66%	53%	67%
32	41	41	77	49	58	39	83	17	12

Purchaser:
\$:

MILLAH MURRAH R61^{PV}

Born: 3/2/2020 Ident: NMMR61 Regn: APR
AMFU,CAFU,DDFU,NHFU

TE MANIA EMPEROR E343^{PV}
ASCOT HALLMARK H147^{PV}
MILLAH MURRAH BRENDA F123^{PV}
NMMN266 MILLAH MURRAH NUGGET N266^{PV}
BOOROOMOOKA THEO T030^{SV}
MILLAH MURRAH HONEY H159^{SV}
MILLAH MURRAH HONEY F120^{PV}
BOOROOMOOKA THEO T030^{SV}
MILLAH MURRAH KLOONEY K42^{PV}
MILLAH MURRAH PRUE H4^{SV}
NMMN24 MILLAH MURRAH N24^{PV}
MATAURI REALITY 839[#]
MILLAH MURRAH L112^{SV}
MILLAH MURRAH G90^{SV}

TACE	Mid March 2023 TransTasman Angus Cattle Evaluation								
	Calv. Ease Direct	Calv. Ease Dtrs	Gest Lgth	Birth Wt. (kg)	200 Day (kg)	400 Day (kg)	600 Day (kg)	Mat. Cow (kg)	Milk (kg)
EBV	+6.0	+5.6	-8.1	+4.6	+53	+99	+126	+96	+21
Acc	61%	50%	86%	77%	76%	73%	74%	71%	65%
Perc	23	24	9	62	34	25	32	58	21

Scrot. Size (cm)	Days to Calv.	Carc Wt. (kg)	EMA (sqcm)	Rib Fat (mm)	Rump Fat (mm)	RBV %	IMF %	NFI-F (kg/day)	Doc
+4.0	-6.8	+79	+3.7	-1.1	-2.8	+0.2	+3.4	+0.50	+30
70%	41%	64%	63%	65%	65%	60%	67%	54%	59%
4	7	17	80	74	88	66	19	85	15

Traits Observed: GL,BWT,200WT,400WT,Scan(EMA,Rib,Rump,IMF),DOC,Genomics

Nugget over Klooney delivers so much maternal quality. R61 is a lovely feminine young cow, with an equally appealing full sister that sells at Lot 62. As with the cow that sells next, the bull calf at foot (NMM23U62) by the \$240,000 Rembrandt NMMR48, born 29/1/23, has the extraordinary grandsire/great grandsire combination of Paratrooper, Kingdom, Nugget & Klooney. It is the culmination of the very best we have produced since 1969. He is an incredible prospect. Remembering the brothers of these cows set a world record average in 2021, we are in a rich vein through this section of the sale.

MILLAH MURRAH USAIN U62^{PV}

Born: 29/1/2023 Ident: NMM23U62 Regn: APR
AMFU,CAFU,DDFU,NHFU

EF COMMANDO 1366^{PV}
MILLAH MURRAH PARATROOPER P15^{PV}
MILLAH MURRAH ELA M9^{PV}
NMMR48 MILLAH MURRAH REMBRANDT R48^{PV}
MILLAH MURRAH KINGDOM K35^{PV}
MILLAH MURRAH ABIGAIL N60^{PV}
MILLAH MURRAH ABIGAIL H150^{SV}
ASCOT HALLMARK H147^{PV}
MILLAH MURRAH NUGGET N266^{PV}
MILLAH MURRAH HONEY H159^{SV}
NMMR61 MILLAH MURRAH R61^{PV}
MILLAH MURRAH KLOONEY K42^{PV}
MILLAH MURRAH N24^{PV}
MILLAH MURRAH L112^{SV}

TACE	Mid March 2023 TransTasman Angus Cattle Evaluation								
	Calv. Ease Direct	Calv. Ease Dtrs	Gest Lgth	Birth Wt. (kg)	200 Day (kg)	400 Day (kg)	600 Day (kg)	Mat. Cow (kg)	Milk (kg)
EBV	+5.3	+5.1	-8.8	+4.1	+54	+99	+128	+101	+19
Acc	53%	40%	83%	73%	65%	62%	62%	60%	52%
Perc	28	29	5	50	29	25	27	49	36

Scrot. Size (cm)	Days to Calv.	Carc Wt. (kg)	EMA (sqcm)	Rib Fat (mm)	Rump Fat (mm)	RBV %	IMF %	NFI-F (kg/day)	Doc
+3.6	-6.2	+74	+5.5	+0.5	+0.1	+0.2	+2.5	+0.42	+31
59%	31%	54%	52%	54%	54%	48%	56%	44%	48%
8	13	26	60	36	41	66	38	78	11

Traits Observed: GL,CE,BWT

Purchaser:
\$:

MILLAH MURRAH FLOWER R67^{PV}

Born: 5/2/2020 Ident: NMMR67 Regn: HBR
AMFU,CAFU,DDFU,NHFU

TE MANIA EMPEROR E343^{PV}
ASCOT HALLMARK H147^{PV}
MILLAH MURRAH BRENDA F123^{PV}
NMMN266 MILLAH MURRAH NUGGET N266^{PV}
BOOROOMOOKA THEO T030^{SV}
MILLAH MURRAH HONEY H159^{SV}
MILLAH MURRAH HONEY F120^{PV}

BOOROOMOOKA THEO T030^{SV}
MILLAH MURRAH KLOONEY K42^{PV}
MILLAH MURRAH PRUE H4^{SV}
NMMN107 MILLAH MURRAH FLOWER N107^{PV}
EF COMPLEMENT 8088^{PV}
MILLAH MURRAH FLOWER L90^{PV}
MILLAH MURRAH FLOWER H42^{PV}

TACE	Mid March 2023 TransTasman Angus Cattle Evaluation								
	Calv. Ease Direct	Calv. Ease Dtrs	Gest Lgth	Birth Wt. (kg)	200 Day (kg)	400 Day (kg)	600 Day (kg)	Mat. Cow (kg)	Milk (kg)
EBV	+0.2	-2.9	-4.9	+7.5	+52	+98	+135	+119	+24
Acc	61%	50%	85%	76%	75%	73%	73%	71%	65%
Perc	70	92	47	97	41	27	16	22	8

Scrot. Size (cm)	Days to Calv.	Carc Wt. (kg)	EMA (sqcm)	Rib Fat (mm)	Rump Fat (mm)	RBY %	IMF %	NFI-F (kg/day)	Doc
+0.9	-3.4	+84	+1.7	-2.7	-4.3	+0.8	+1.9	-0.09	+34
70%	41%	64%	64%	65%	65%	60%	67%	54%	58%
89	82	9	94	95	97	28	56	18	7

Traits Observed: GL,BWT,200WT,400WT,Scan(EMA,Rib,Rump,IMF),DOC,Genomics

MILLAH MURRAH FLOWER U112^{PV}

Born: 4/2/2023 Ident: NMM23U112 Regn: HBR
AMFU,CAFU,DDFU,NHFU

EF COMMANDO 1366^{PV}
MILLAH MURRAH PARATROOPER P15^{PV}
MILLAH MURRAH ELA M9^{PV}
NMMR48 MILLAH MURRAH REMBRANDT R48^{PV}
MILLAH MURRAH KINGDOM K35^{PV}
MILLAH MURRAH ABIGAIL N60^{PV}
MILLAH MURRAH ABIGAIL H150^{SV}

ASCOT HALLMARK H147^{PV}
MILLAH MURRAH NUGGET N266^{PV}
MILLAH MURRAH HONEY H159^{SV}
NMMR67 MILLAH MURRAH FLOWER R67^{PV}
MILLAH MURRAH KLOONEY K42^{PV}
MILLAH MURRAH FLOWER N107^{PV}
MILLAH MURRAH FLOWER L90^{PV}

TACE	Mid March 2023 TransTasman Angus Cattle Evaluation								
	Calv. Ease Direct	Calv. Ease Dtrs	Gest Lgth	Birth Wt. (kg)	200 Day (kg)	400 Day (kg)	600 Day (kg)	Mat. Cow (kg)	Milk (kg)
EBV	-1.1	-0.5	-4.8	+6.7	+56	+102	+139	+121	+19
Acc	53%	40%	83%	73%	65%	62%	62%	60%	52%
Perc	78	81	49	93	22	18	12	19	32

Scrot. Size (cm)	Days to Calv.	Carc Wt. (kg)	EMA (sqcm)	Rib Fat (mm)	Rump Fat (mm)	RBY %	IMF %	NFI-F (kg/day)	Doc
+2.1	-4.5	+81	+4.8	-0.6	-1.1	+0.6	+1.6	+0.08	+34
59%	31%	54%	52%	55%	54%	49%	56%	44%	48%
48	53	13	68	62	64	40	64	36	8

Traits Observed: GL,CE,BWT

The Nugget/Klooney combination presents again - it's a maternal combination for the ages. A superb full brother to R67 sold for \$42,000 at our sale last year. Similar to the cow at the previous Lot, the Rembrandt heifer calf at foot (NMM23U112), born 4/2/23, has the extraordinary grandsire/great grandsire combination of Paratrooper, Kingdom, Nugget & Klooney, representing the very best we have produced.

Purchaser:

\$:



FULL BROTHER TO LOT 33 - \$42,000 IN 2022



LOT 34 - FLOWER R95

34 HBR COW WITH HEIFER CALF AT FOOT

MILLAH MURRAH FLOWER R95^{PV}

Born: 17/2/2020 Ident: NMMR95 Regn: HBR
AMFU,CAFU,DDFU,NHFU

- EF COMPLEMENT 8088^{PV}
- EF COMMANDO 1366^{PV}
- RIVERBEND YOUNG LUCY W1470[#]
- NMMP15 MILLAH MURRAH PARATROOPER P15^{PV}**
- MILLAH MURRAH HIGHLANDER G18^{SV}
- MILLAH MURRAH ELA M9^{PV}
- MILLAH MURRAH ELA K127^{SV}
- BOOROOMOOKA THEO T030^{SV}
- MILLAH MURRAH KLOONEY K42^{PV}
- MILLAH MURRAH PRUE H4^{SV}
- NMMN30 MILLAH MURRAH FLOWER N30^{PV}**
- MATAURI REALITY 839[#]
- MILLAH MURRAH FLOWER L7^{PV}
- MILLAH MURRAH FLOWER J44^{PV}

EXPECTED PROGENY DETAILS

- COONAMBLE HECTOR H249^{SV}
- MILLAH MURRAH NECTAR N334^{PV}
- MILLAH MURRAH PRUE H113^{PV}
- NMMR53 MILLAH MURRAH RECTOR R53^{PV}**
- ASCOT HALLMARK H147^{PV}
- MILLAH MURRAH BRENDA N72^{PV}
- MILLAH MURRAH BRENDA K62^{PV}
- EF COMMANDO 1366^{PV}
- MILLAH MURRAH PARATROOPER P15^{PV}
- MILLAH MURRAH ELA M9^{PV}
- NMMR95 MILLAH MURRAH FLOWER R95^{PV}**
- MILLAH MURRAH KLOONEY K42^{PV}
- MILLAH MURRAH FLOWER N30^{PV}
- MILLAH MURRAH FLOWER L7^{PV}

TACE	Mid March 2023 TransTasman Angus Cattle Evaluation								
	Calv. Ease Direct	Calv. Ease Dtrs	Gest Lgth	Birth Wt (kg)	200 Day (kg)	400 Day (kg)	600 Day (kg)	Mat. Cow (kg)	Milk (kg)
EBV	+4.3	+2.4	-6.6	+5.1	+63	+111	+137	+112	+22
Acc	65%	51%	75%	79%	77%	75%	75%	72%	64%
Perc	37	57	22	72	7	6	14	31	17

TACE	Expected Average Progeny Values								
	Calv. Ease Direct	Calv. Ease Dtrs	Gest Lgth	Birth Wt (kg)	200 Day (kg)	400 Day (kg)	600 Day (kg)	Mat. Cow (kg)	Milk (kg)
EBV	+3.2	+1.7	-8.0	+4.8	+51	+92	+120	+95	+19
Acc	66%	50%	85%	86%	81%	77%	77%	74%	64%
Perc	47	64	9	65	43	44	44	58	38

Scrot. Size (cm)	Days to Calv.	Carc Wt. (kg)	EMA (sqcm)	Rib Fat (mm)	Rump Fat (mm)	RBY %	IMF %	NFI-F (kg/day)	Doc
+3.2	-5.3	+84	+4.3	-0.7	-1.3	+0.3	+2.0	+0.09	+35
72%	40%	65%	64%	65%	65%	60%	67%	53%	66%
14	31	9	74	65	68	60	53	37	6

Scrot. Size (cm)	Days to Calv.	Carc Wt. (kg)	EMA (sqcm)	Rib Fat (mm)	Rump Fat (mm)	RBY %	IMF %	NFI-F (kg/day)	Doc
+2.4	-5.0	+68	+7.6	+1.1	+0.6	+0.3	+3.0	+0.13	+36
71%	40%	67%	63%	65%	65%	59%	66%	53%	70%
39	41	44	33	24	33	65	28	42	4

Traits Observed: BWT,200WT,400WT,Scan(EMA,Rib,Rump,IMF),DOC,Genomics

An absolute highlight of the offering here and the Lot that follows. R95 and R118 result from the combination of two of the best animals we have bred in 54 years, Paratrooper & Flower N30. N30 features under special terms at Lot 11. R95 is the complete spectacle to inspect. She displays everything we look for in the modern Angus female; beautiful feminine phenotype, excellent skeletal and udder structure, balanced figures across the board, an outstanding pedigree, and strong performance from her first calf. We flushed R95 as a maiden and again after she calved down. Notably she achieved this without dropping out of her annual calving pattern. She is now primed for a 12 month stint of embryo collection right away for her new owners. She nurses a Rector R53 heifer calf at foot NMM23U155), born 22/2/23. It is hard to imagine she won't grow into an elite donor female as well. A hard package to value, these are exceptional young brood cows and certainly up with the best we have ever produced. They would compare favourably against the best from anywhere in the world.

Purchaser:

\$:

MILLAH MURRAH FLOWER R118^{PV}

Born: 17/3/2020 Ident: NMMR118 Regn: HBR
AMFU,CAFU,DDFU,NHFU

EF COMPLEMENT 8088^{PV}
EF COMMANDO 1366^{PV}
RIVERBEND YOUNG LUCY W1470[#]
NMMP15 MILLAH MURRAH PARATROOPER P15^{PV}
MILLAH MURRAH HIGHLANDER G18^{SV}
MILLAH MURRAH ELA M9^{PV}
MILLAH MURRAH ELA K127^{SV}

BOOROOMOOKA THEO T030^{SV}
MILLAH MURRAH KLOONEY K42^{PV}
MILLAH MURRAH PRUE H4^{SV}
NMMN30 MILLAH MURRAH FLOWER N30^{PV}
MATAURI REALITY 839[#]
MILLAH MURRAH FLOWER L7^{PV}
MILLAH MURRAH FLOWER J44^{PV}

EXPECTED PROGENY DETAILS

COONAMBLE HECTOR H249^{SV}
MILLAH MURRAH NECTAR N334^{PV}
MILLAH MURRAH PRUE H113^{PV}
NMMR53 MILLAH MURRAH RECTOR R53^{PV}
ASCOT HALLMARK H147^{PV}
MILLAH MURRAH BRENDA N72^{PV}
MILLAH MURRAH BRENDA K62^{PV}

EF COMMANDO 1366^{PV}
MILLAH MURRAH PARATROOPER P15^{PV}
MILLAH MURRAH ELA M9^{PV}
NMMR118 MILLAH MURRAH FLOWER R118^{PV}
MILLAH MURRAH KLOONEY K42^{PV}
MILLAH MURRAH FLOWER N30^{PV}
MILLAH MURRAH FLOWER L7^{PV}

TACE	Mid March 2023 TransTasman Angus Cattle Evaluation								
	Calv. Ease Direct	Calv. Ease Dtrs	Gest Lgth	Birth Wt. (kg)	200 Day (kg)	400 Day (kg)	600 Day (kg)	Mat. Cow (kg)	Milk (kg)
EBV	+9.1	+6.7	-6.8	+3.9	+63	+113	+145	+117	+26
Acc	64%	51%	83%	77%	76%	74%	74%	71%	64%
Perc	5	14	19	46	6	5	7	24	3

Scrot. Size (cm)	Days to Calv.	Carc Wt. (kg)	EMA (sqcm)	Rib Fat (mm)	Rump Fat (mm)	RBY %	IMF %	NFI-F (kg/day)	Doc
+2.7	-4.5	+88	+8.9	-0.9	-2.4	+0.8	+2.5	+0.15	+33
72%	40%	65%	64%	65%	65%	60%	67%	53%	64%
26	53	6	21	69	84	28	38	45	9

TACE	Expected Average Progeny Values									
	Calv. Ease Direct	Calv. Ease Dtrs	Gest Lgth	Birth Wt. (kg)	200 Day (kg)	400 Day (kg)	600 Day (kg)	Mat. Cow (kg)	Milk (kg)	
EBV	+5.6	+3.9	-8.1	+4.2	+51	+93	+123	+98	+21	
Acc	66%	50%	89%	85%	80%	76%	76%	73%	64%	
Perc	26	42	8	52	43	41	36	54	20	

Scrot. Size (cm)	Days to Calv.	Carc Wt. (kg)	EMA (sqcm)	Rib Fat (mm)	Rump Fat (mm)	RBY %	IMF %	NFI-F (kg/day)	Doc
+2.1	-4.6	+70	+9.9	+1.0	+0.0	+0.6	+3.3	+0.16	+35
71%	40%	66%	63%	65%	65%	58%	66%	53%	69%
51	52	39	14	26	44	46	21	46	5

Traits Observed: GL, BWT, 200WT, 400WT, Scan(EMA, Rib, Rump, IMF), DOC, Genomics

Full sister to the previous cow, with similarly massive claims as a foundation cow from which to build an elite stud herd. R118 has been phenomenally productive for us already. She was flushed twice after her first calf without dropping out of the joining season. \$27,000 in embryo sales & eight ET calves landed here as a result. Further endorsement comes from the fact that we selected R118's first calf, Flower T5, to flush as a maiden in February. A Rector R53 daughter, David Christie nominated her as the clear stand out heifer in a contemporary group of 86. I agree with him. T5 is full sister to the excellent Rector R53 bull calf at foot (NMM23U170), born 27/2/23. With an amazing pedigree and data combination, it would be no surprise to see him in a semen catalogue in 18 months time. The earning and herd building potential of this pair is immense. We cannot produce better all round Angus breeder combinations. These two cows deserve serious competition, I cannot venture which one is better.

Purchaser:
\$:



LOT 35 - FLOWER R118



Full brother to Lot 36 - \$22,000 in 2020

Dam of Lot 36 - Kerry D8 aged 12

36 HBR COW WITH BULL CALF AT FOOT

MILLAH MURRAH KERRY R113^{PV}

Born: 12/3/2020 Ident: NMMR113 Regn: HBR
AMFU,CAFU,DDFU,NHFU

- BOOROOMOOKA THEO T030^{SV}
- MILLAH MURRAH KLOONEY K42^{PV}
- MILLAH MURRAH PRUE H4^{SV}
- NMMM304 MILLAH MURRAH MARLON BRANDO M304^{PV}**
- BT RIGHT TIME 24J[#]
- MILLAH MURRAH FLOWER G41^{PV}
- MILLAH MURRAH FLOWER C15^{SV}
- HYLINE RIGHT TIME 338[#]
- K C F BENNETT PERFORMER[#]
- K C F MISS 589 L182[#]
- CWJD8 WITHERSWOOD KERRY D8^{SV}**
- S A F 598 BANDO 5175[#]
- WITHERSWOOD KERRY B9[#]
- WITHERSWOOD KERRY V28[#]

EXPECTED PROGENY DETAILS

- COONAMBLE HECTOR H249^{SV}
- MILLAH MURRAH NECTAR N334^{PV}
- MILLAH MURRAH PRUE H113^{PV}
- NMMR53 MILLAH MURRAH RECTOR R53^{PV}**
- ASCOT HALLMARK H147^{PV}
- MILLAH MURRAH BRENDA N72^{PV}
- MILLAH MURRAH BRENDA K62^{PV}
- MILLAH MURRAH KLOONEY K42^{PV}
- MILLAH MURRAH MARLON BRANDO M304^{PV}
- MILLAH MURRAH FLOWER G41^{PV}
- NMMR113 MILLAH MURRAH KERRY R113^{PV}**
- K C F BENNETT PERFORMER[#]
- WITHERSWOOD KERRY D8^{SV}
- WITHERSWOOD KERRY B9[#]

TACE	Mid March 2023 TransTasman Angus Cattle Evaluation								
	Calv. Ease Direct	Calv. Ease Dtrs	Gest Lgth	Birth Wt (kg)	200 Day (kg)	400 Day (kg)	600 Day (kg)	Mat. Cow (kg)	Milk (kg)
EBV	+5.8	+7.9	-6.0	+3.7	+37	+78	+100	+71	+25
Acc	63%	54%	77%	76%	76%	74%	74%	72%	68%
Perc	24	7	30	41	94	84	84	91	5

TACE	Expected Average Progeny Values								
	Calv. Ease Direct	Calv. Ease Dtrs	Gest Lgth	Birth Wt (kg)	200 Day (kg)	400 Day (kg)	600 Day (kg)	Mat. Cow (kg)	Milk (kg)
EBV	+4.0	+4.5	-7.7	+4.1	+39	+75	+101	+75	+20
Acc	65%	52%	86%	84%	80%	76%	76%	74%	66%
Perc	40	35	11	49	91	87	81	86	25

Scrot. Size (cm)	Days to Calv.	Carc Wt. (kg)	EMA (sqcm)	Rib Fat (mm)	Rump Fat (mm)	RBV %	IMF %	NFI-F (kg/day)	Doc
+0.8	-4.7	+47	+8.0	+0.1	-0.7	+0.6	+3.4	-0.25	+8
71%	43%	66%	65%	66%	66%	61%	68%	55%	64%
91	47	93	29	45	57	40	19	8	96

Scrot. Size (cm)	Days to Calv.	Carc Wt. (kg)	EMA (sqcm)	Rib Fat (mm)	Rump Fat (mm)	RBV %	IMF %	NFI-F (kg/day)	Doc
+1.2	-4.7	+50	+9.4	+1.5	+0.9	+0.5	+3.7	-0.05	+23
70%	41%	67%	63%	65%	65%	59%	67%	54%	69%
83	49	90	17	18	28	53	15	21	36

Traits Observed: BWT,200WT,400WT,Scan(EMA,Rib,Rump,IMF),DOC,Genomics

The females through this section of the catalogue must be among the best in the breed. This cow by Marlon Brando is another beautiful example. R113 comes from my pick of the Witherswood dispersal in Kerry D8. She has done wonderful things for us, having just delivered her 12th natural calf, along with 18 ET progeny at the grand age of 15 years. R113 displays the length and body depth, and ultra feminine phenotype that is Brando's hallmark. She has an equally appealing sister that sells at Lot 45, while a brother from the same flush fetched \$22,000, aged 12 months, at our 2020 sale. Two younger full sisters sell among the first calvers at Lots 60 & 85. Both R113 & R110 were flushed after their first calf with three ET calves now on the ground from each cow. Chunky Rector R53 bull calf at foot (NMM23U167), born 26/2/23.

Purchaser:

\$:

MILLAH MURRAH ABIGAIL R103^{PV}

Born: 27/2/2020 Ident: NMMR103 Regn: HBR
AMFU,CAFU,DDFU,NHFU

EF COMPLEMENT 8088^{PV}
EF COMMANDO 1366^{PV}
RIVERBEND YOUNG LUCY W1470[#]
NMMP15 MILLAH MURRAH PARATROOPER P15^{PV}
MILLAH MURRAH HIGHLANDER G18^{SV}
MILLAH MURRAH ELA M9^{PV}
MILLAH MURRAH ELA K127^{SV}

BT RIGHT TIME 24J[#]
MILLAH MURRAH KRUSE TIME K400^{PV}
MILLAH MURRAH ELA A204[#]
NMMN29 MILLAH MURRAH ABIGAIL N29^{PV}
MILWILLAH LAD E158^{SV}
MILLAH MURRAH ABIGAIL J138^{SV}
MILLAH MURRAH ABIGAIL G98^{PV}

TACE	Mid March 2023 TransTasman Angus Cattle Evaluation								
	Calv. Ease Direct	Calv. Ease Dtrs	Gest Lgth	Birth Wt. (kg)	200 Day (kg)	400 Day (kg)	600 Day (kg)	Mat. Cow (kg)	Milk (kg)
EBV	+3.8	+3.5	-8.8	+5.0	+59	+104	+139	+124	+24
Acc	63%	48%	85%	77%	75%	73%	73%	70%	63%
Perc	41	46	5	71	15	14	12	16	8

Scrot. Size (cm)	Days to Calv.	Carc Wt. (kg)	EMA (sqcm)	Rib Fat (mm)	Rump Fat (mm)	RBV %	IMF %	NFI-F (kg/day)	Doc
+2.8	-4.4	+73	+1.9	-0.7	-1.6	-0.4	+2.8	+0.06	+24
69%	36%	63%	62%	64%	63%	58%	65%	50%	60%
23	56	29	93	65	73	91	31	34	31

Traits Observed: GL,BWT,200WT,400WT,Scan(EMA,Rib,Rump,IMF),DOC,Genomics

MILLAH MURRAH ULSTERMAN U91^{PV}

Born: 1/2/2023 Ident: NMM23U91 Regn: HBR
AMFU,CAFU,DDFU,NHFU

COONAMBLE HECTOR H249^{SV}
MILLAH MURRAH NECTAR N334^{PV}
MILLAH MURRAH PRUE H113^{PV}
NMMR53 MILLAH MURRAH RECTOR R53^{PV}
ASCOT HALLMARK H147^{PV}
MILLAH MURRAH BRENDA N72^{PV}
MILLAH MURRAH BRENDA K62^{PV}

EF COMMANDO 1366^{PV}
MILLAH MURRAH PARATROOPER P15^{PV}
MILLAH MURRAH ELA M9^{PV}
NMMR103 MILLAH MURRAH ABIGAIL R103^{PV}
MILLAH MURRAH KRUSE TIME K400^{PV}
MILLAH MURRAH ABIGAIL N29^{PV}
MILLAH MURRAH ABIGAIL J138^{SV}

TACE	Mid March 2023 TransTasman Angus Cattle Evaluation								
	Calv. Ease Direct	Calv. Ease Dtrs	Gest Lgth	Birth Wt. (kg)	200 Day (kg)	400 Day (kg)	600 Day (kg)	Mat. Cow (kg)	Milk (kg)
EBV	+3.4	+2.5	-8.4	+4.3	+48	+87	+118	+99	+20
Acc	52%	39%	83%	72%	65%	62%	62%	60%	52%
Perc	45	56	7	55	60	61	49	53	26

Scrot. Size (cm)	Days to Calv.	Carc Wt. (kg)	EMA (sqcm)	Rib Fat (mm)	Rump Fat (mm)	RBV %	IMF %	NFI-F (kg/day)	Doc
+2.1	-4.5	+61	+6.4	+1.1	+0.6	+0.0	+3.4	+0.12	+31
57%	29%	53%	51%	54%	54%	48%	56%	43%	48%
48	53	66	48	23	32	77	19	41	12

Traits Observed: GL,CE,BWT

Plenty of Kiwi blood in the genetic profile behind this cow, with a double shot of Crusader of Stern, triple dose of Hingaia 469, Matauri Reality and Waimata Lad all in the mix. R103 is a beautifully proportioned cow with plenty of scope. She is ideally matched with Rector R53 to produce the thumping bull calf at foot (NMM23U91), born 1/2/23. He has legitimate sale topping potential.

Purchaser:
\$:



Lot 37 - Abigail R103

Lot 38 - Abigail R151



MILESTONE M308 - SIRE OF LOT 38

38 HBR COW WITH HEIFER CALF AT FOOT

MILLAH MURRAH ABIGAIL R151^{PV}

Born: 16/3/2020 Ident: NMMR151 Regn: HBR
AMFU,CAFU,DDFU,NHFU

SCHURRTOP REALITY X723[#]
MATAURI REALITY 839[#]
MATAURI 06663[#]
NMMM308 MILLAH MURRAH MILESTONE M308^{PV}
MILLAH MURRAH DOC F159^{PV}
MILLAH MURRAH RADO H331^{SV}
MILLAH MURRAH RADO F211^{PV}

BOOROOMOOKA THEO T030^{SV}
MILLAH MURRAH KLOONEY K42^{PV}
MILLAH MURRAH PRUE H4^{SV}
NMMM221 MILLAH MURRAH ABIGAIL M221^{PV}
MILLAH MURRAH NEUTRON E78^{PV}
MILLAH MURRAH ABIGAIL H248^{SV}
MILLAH MURRAH ABIGAIL F196^{PV}

EXPECTED PROGENY DETAILS

TEHAMA REVERE[#]
S POWERPOINT WS 5503^{PV}
S QUEEN ESSA 248[#]
NMMR45 MILLAH MURRAH POWER POINT R45^{PV}
ASCOT HALLMARK H147^{PV}
MILLAH MURRAH FLOWER N61^{PV}
MILLAH MURRAH FLOWER K82^{SV}

MATAURI REALITY 839[#]
MILLAH MURRAH MILESTONE M308^{PV}
MILLAH MURRAH RADO H331^{SV}
NMMR151 MILLAH MURRAH ABIGAIL R151^{PV}
MILLAH MURRAH KLOONEY K42^{PV}
MILLAH MURRAH ABIGAIL M221^{PV}
MILLAH MURRAH ABIGAIL H248^{SV}

TACE	Mid March 2023 TransTasman Angus Cattle Evaluation								
	Calv. Ease Direct	Calv. Ease Dtrs	Gest Lgth	Birth Wt. (kg)	200 Day (kg)	400 Day (kg)	600 Day (kg)	Mat. Cow (kg)	Milk (kg)
EBV	+1.2	-1.2	-6.8	+7.0	+50	+88	+113	+101	+22
Acc	60%	49%	76%	76%	75%	73%	75%	70%	64%
Perc	63	85	19	95	52	58	59	50	16

TACE	Expected Average Progeny Values								
	Calv. Ease Direct	Calv. Ease Dtrs	Gest Lgth	Birth Wt. (kg)	200 Day (kg)	400 Day (kg)	600 Day (kg)	Mat. Cow (kg)	Milk (kg)
EBV	+0.9	+2.8	-5.6	+6.3	+55	+98	+122	+108	+16
Acc	64%	49%	83%	81%	77%	74%	75%	72%	65%
Perc	65	53	36	90	26	28	39	36	63

Scrot. Size (cm)	Days to Calv.	Carc Wt. (kg)	EMA (sqcm)	Rib Fat (mm)	Rump Fat (mm)	RBV %	IMF %	NFI-F (kg/day)	Doc
+1.9	-5.5	+64	+8.9	-1.8	-2.1	+1.5	+1.1	+0.24	+17
71%	42%	66%	65%	66%	66%	60%	68%	56%	63%
57	26	57	21	86	80	5	78	58	63

Scrot. Size (cm)	Days to Calv.	Carc Wt. (kg)	EMA (sqcm)	Rib Fat (mm)	Rump Fat (mm)	RBV %	IMF %	NFI-F (kg/day)	Doc
+1.7	-5.1	+69	+6.1	+0.4	+0.3	+0.7	+1.4	+0.16	+17
72%	39%	66%	64%	66%	65%	59%	67%	54%	64%
67	38	42	52	39	39	39	72	47	67

Traits Observed: BWT,200WT,400WT(x2),600WT(x2),Scan(EMA,Rib,Rump,IMF),DOC,Genomics

Superb maternal lineage to this cow. Matriarch cows Flower G20, Flower S110 and Abigail S104 combine with the famed Prue H4 on the bottom side of the pedigree. Legendary cow makers like Woody W100, Hingaia 469, Summitcrest Powerplay, Booroomooka Theo, Megaforce, Klooney, Right Time 24J and Matauri Reality galvanize the depth of breeding behind Flower R151. Her dam is the feature cow selling at Lot 8, with maternal sisters at Lots 56, 125 & 129. By a bull leaving some beautiful females in M308, R151 is a superb cow to witness and nurses a beautiful Powerpoint R45 heifer calf at foot (NMM23U245), born 27/2/23.

Purchaser:
\$:

MILLAH MURRAH FLOWER R154^{PV}

Born: 16/3/2020 Ident: NMMR154 Regn: HBR
AMFU,CAFU,DDFU,NHFU

KOUPALS B&B IDENTITY^{SV}
MUSGRAVE AVIATOR^{SV}
MCATL FOREVER LADY 1429-138[#]
NMMN304 MILLAH MURRAH NAVIGATOR N304^{PV}
FORRES BENAUD B1^{PV}
MILLAH MURRAH BRENDA G37^{PV}
MILLAH MURRAH BRENDA E53^{PV}

HINGAIA 469[#]
MILLAH MURRAH KINGDOM K35^{PV}
MILLAH MURRAH FLOWER G41^{PV}
NMMM199 MILLAH MURRAH FLOWER M199^{PV}
SILVEIRAS CONVERSION 8064[#]
MILLAH MURRAH FLOWER J17^{SV}
MILLAH MURRAH FLOWER E172^{SV}

TACE	Mid March 2023 TransTasman Angus Cattle Evaluation								
	Calv. Ease Direct	Calv. Ease Dtrs	Gest Lgth	Birth Wt. (kg)	200 Day (kg)	400 Day (kg)	600 Day (kg)	Mat. Cow (kg)	Milk (kg)
EBV	-2.6	-4.6	-3.0	+7.1	+59	+95	+133	+118	+11
Acc	57%	45%	76%	75%	72%	70%	73%	68%	61%
Perc	85	96	77	96	13	37	20	22	91

Scrot. Size (cm)	Days to Calv.	Carc Wt. (kg)	EMA (sqcm)	Rib Fat (mm)	Rump Fat (mm)	RBV %	IMF %	NFI-F (kg/day)	Doc
+1.8	-4.6	+73	+5.8	-0.5	+0.6	+0.2	+1.4	-0.43	+13
66%	36%	61%	59%	61%	61%	55%	63%	50%	51%
61	50	29	56	60	32	66	70	3	83

Traits Observed: BWT,200WT,400WT(x2),600WT(x2),Scan(EMA,Rib,Rump,IMF),DOC,Genomics

Unique genetics here. A magnificent cow to inspect, R154's pedigree carries significant diversity to current mainstream Angus bloodlines. A descendant of Flower G20, her ancestry is brim full with prolific donor cows right back to the 1980's. Maternal brothers have sold for \$26,000, \$30,000 & \$65,000. R154 sells with the vendor retaining possession for the first two flushes post sale. The purchaser has the right to 1/2 share in costs and embryos from those programmes should they choose. 100% possession of the cow will transfer to the purchaser upon completion of the 2nd flush or October 1st 2023, whichever comes sooner. Invoicing will occur at that time. The Rembrandt heifer calf at foot (NMM23U232), born 4/2/23 remains the property of the vendor. Special opportunity.

MILLAH MURRAH FLOWER U232^{PV}

Born: 4/2/2023 Ident: NMM23U232 Regn: HBR
AMFU,CAFU,DDFU,NHFU

EF COMMANDO 1366^{PV}
MILLAH MURRAH PARATROOPER P15^{PV}
MILLAH MURRAH ELA M9^{PV}
NMMR48 MILLAH MURRAH REMBRANDT R48^{PV}
MILLAH MURRAH KINGDOM K35^{PV}
MILLAH MURRAH ABIGAIL N60^{PV}
MILLAH MURRAH ABIGAIL H150^{SV}

MUSGRAVE AVIATOR^{SV}
MILLAH MURRAH NAVIGATOR N304^{PV}
MILLAH MURRAH BRENDA G37^{PV}
NMMR154 MILLAH MURRAH FLOWER R154^{PV}
MILLAH MURRAH KINGDOM K35^{PV}
MILLAH MURRAH FLOWER M199^{PV}
MILLAH MURRAH FLOWER J17^{SV}

TACE	Mid March 2023 TransTasman Angus Cattle Evaluation								
	Calv. Ease Direct	Calv. Ease Dtrs	Gest Lgth	Birth Wt. (kg)	200 Day (kg)	400 Day (kg)	600 Day (kg)	Mat. Cow (kg)	Milk (kg)
EBV	-2.9	-1.4	-5.1	+6.9	+61	+102	+140	+123	+13
Acc	52%	39%	83%	73%	65%	62%	63%	60%	51%
Perc	86	86	44	95	8	18	10	16	83

Scrot. Size (cm)	Days to Calv.	Carc Wt. (kg)	EMA (sqcm)	Rib Fat (mm)	Rump Fat (mm)	RBV %	IMF %	NFI-F (kg/day)	Doc
+2.6	-5.1	+77	+6.8	+0.5	+1.3	+0.3	+1.3	-0.10	+23
58%	30%	53%	51%	54%	54%	48%	56%	43%	46%
29	36	20	43	36	21	60	73	17	34

Traits Observed: GL,CE,BWT

Purchaser:

\$:



GRAND DAM OF LOT 39 - BRENDA G37



GREAT GRAND DAM OF LOT 39 - FLOWER E172



LOT 39 - FLOWER R154



GRAND DAM OF LOT 39 - FLOWER J17

MATERNAL BROTHER TO LOT 39 - \$65,000 IN 2022





LOT 40 - FLOWER R4

40

HBR COW WITH BULL CALF AT FOOT

MILLAH MURRAH FLOWER R4^{PV}

Born: 18/1/2020 Ident: NMMR4 Regn: HBR
AMFU,CAFU,DDFU,NHFU

EF COMPLEMENT 8088^{PV}
EF COMMANDO 1366^{PV}
RIVERBEND YOUNG LUCY W1470[#]
NMMP15 MILLAH MURRAH PARATROOPER P15^{PV}
MILLAH MURRAH HIGHLANDER G18^{SV}
MILLAH MURRAH ELA M9^{PV}
MILLAH MURRAH ELA K127^{SV}
K C F BENNETT PERFORMER[#]
COONAMBLE HECTOR H249^{SV}
COONAMBLE E9^{PV}
NMMP40 MILLAH MURRAH FLOWER P40^{PV}
MILLAH MURRAH NEUTRON G159^E
MILLAH MURRAH FLOWER K48^{SV}
MILLAH MURRAH FLOWER H47^{PV}

EXPECTED PROGENY DETAILS

TE MANIA EMPEROR E343^{PV}
ASCOT HALLMARK H147^{PV}
MILLAH MURRAH BRENDA F123^{PV}
NMMN266 MILLAH MURRAH NUGGET N266^{PV}
BOOROOMOOKA THEO T030^{SV}
MILLAH MURRAH HONEY H159^{SV}
MILLAH MURRAH HONEY F120^{PV}
EF COMMANDO 1366^{PV}
MILLAH MURRAH PARATROOPER P15^{PV}
MILLAH MURRAH ELA M9^{PV}
NMMR4 MILLAH MURRAH FLOWER R4^{PV}
COONAMBLE HECTOR H249^{SV}
MILLAH MURRAH FLOWER P40^{PV}
MILLAH MURRAH FLOWER K48^{SV}

TACE	Mid March 2023 TransTasman Angus Cattle Evaluation								
	Calv. Ease Direct	Calv. Ease Dtrs	Gest Lgth	Birth Wt. (kg)	200 Day (kg)	400 Day (kg)	600 Day (kg)	Mat. Cow (kg)	Milk (kg)
EBV	+3.4	+6.0	-10.4	+4.4	+51	+89	+115	+97	+14
Acc	62%	49%	84%	75%	75%	72%	73%	70%	63%
Perc	45	20	2	57	47	55	56	56	78

TACE	Expected Average Progeny Values								
	Calv. Ease Direct	Calv. Ease Dtrs	Gest Lgth	Birth Wt. (kg)	200 Day (kg)	400 Day (kg)	600 Day (kg)	Mat. Cow (kg)	Milk (kg)
EBV	+4.8	+3.6	-9.0	+4.4	+51	+94	+121	+102	+15
Acc	71%	58%	91%	86%	86%	84%	84%	80%	74%
Perc	33	45	4	59	46	37	41	46	66

Scrot. Size (cm)	Days to Calv.	Carc Wt. (kg)	EMA (sqcm)	Rib Fat (mm)	Rump Fat (mm)	RBV %	IMF %	NFI-F (kg/day)	Doc
+1.9	-4.8	+64	+4.6	+3.5	+3.7	-0.5	+2.0	+0.14	+22
70%	37%	63%	62%	64%	64%	59%	65%	52%	60%
57	44	58	71	3	4	93	53	44	38

Scrot. Size (cm)	Days to Calv.	Carc Wt. (kg)	EMA (sqcm)	Rib Fat (mm)	Rump Fat (mm)	RBV %	IMF %	NFI-F (kg/day)	Doc
+2.9	-4.7	+69	+3.1	+0.5	-0.4	0.0	+2.6	+0.15	+34
83%	45%	73%	72%	73%	73%	68%	73%	58%	76%
22	49	42	85	37	52	81	37	46	7

Traits Observed: GL,BWT,200WT,400WT,Scan(EMA,Rib,Rump,IMF),DOC,Genomics

Our R cow vintage is one for the ages. This is another majestic example of how we think an Angus cow should look. R4 has a wonderful deep, round quarter, superb skin and oozes feminine style. She is another descendant of the famous Flower G20/Y141 line. Her maternal sister sells at Lot 87. We retain, and have flushed, a lovely T drop full sister to the calf at R4's side, as well as three recently born Nugget ET calves from embryos harvested within R4's normal breeding cycle. Nugget bull calf at foot (NMM23U176), born 28/2/23.

Purchaser:

\$:



Maternal brother to Lot 41 - \$80,000 in 2022

Dam of Lot 42 - Rado G276

41

HBR COW WITH BULL CALF AT FOOT

MILLAH MURRAH FLOWER R21^{PV}

Born: 24/1/2020 Ident: NMMR21 Regn: HBR
AMFU,CAFU,DDFU,NHFU

- SCHURRTOP REALITY X723[#]
- MATAURI REALITY 839[#]
- MATAURI 06663[#]
- NMMM308 MILLAH MURRAH MILESTONE M308^{PV}**
- MILLAH MURRAH DOC F159^{PV}
- MILLAH MURRAH RADO H331^{SV}
- MILLAH MURRAH RADO F211^{PV}
- THOMAS UP RIVER 1614^{PV}
- MILLAH MURRAH LOCH UP L133^{PV}
- MILLAH MURRAH BRENDA H49^{SV}
- NMMP22 MILLAH MURRAH FLOWER P22^{SV}**
- CARRINGTON PARK TIME ON B7^{PV}
- MILLAH MURRAH FLOWER F156^{PV}
- MILLAH MURRAH FLOWER Y49^{SV}

MILLAH MURRAH UNIVERSE U119^{PV}

Born: 5/2/2023 Ident: NMM23U119 Regn: HBR
AMFU,CAFU,DDFU,NHFU

- EF COMMANDO 1366^{PV}
- MILLAH MURRAH PARATROOPER P15^{PV}
- MILLAH MURRAH ELA M9^{PV}
- NMMR38 MILLAH MURRAH ROCKET MAN R38^{PV}**
- LD CAPITALIST 316^{PV}
- MILLAH MURRAH ABIGAIL P57^{PV}
- MILLAH MURRAH ABIGAIL H232^{PV}
- MATAURI REALITY 839[#]
- MILLAH MURRAH MILESTONE M308^{PV}
- MILLAH MURRAH RADO H331^{SV}
- NMMR21 MILLAH MURRAH FLOWER R21^{PV}**
- MILLAH MURRAH LOCH UP L133^{PV}
- MILLAH MURRAH FLOWER P22^{SV}
- MILLAH MURRAH FLOWER F156^{PV}

TACE	Mid March 2023 TransTasman Angus Cattle Evaluation								
	Calv. Ease Direct	Calv. Ease Dtrs	Gest Lgth	Birth Wt. (kg)	200 Day (kg)	400 Day (kg)	600 Day (kg)	Mat. Cow (kg)	Milk (kg)
EBV	+5.5	+4.4	-5.0	+4.0	+44	+79	+95	+71	+25
Acc	59%	48%	85%	76%	75%	72%	73%	70%	63%
Perc	27	36	46	48	79	82	89	90	5

Scrot. Size (cm)	Days to Calv.	Carc Wt. (kg)	EMA (sqcm)	Rib Fat (mm)	Rump Fat (mm)	RBV %	IMF %	NFI-F (kg/day)	Doc
+1.5	-3.8	+60	+6.0	-1.4	-1.5	+1.0	+1.4	-0.11	+27
69%	41%	65%	64%	65%	65%	60%	67%	56%	59%
72	73	70	53	79	71	18	70	16	20

Traits Observed: GL,BWT,200WT,400WT,Scan(EMA,Rib,Rump,IMF),DOC,Genomics

TACE	Mid March 2023 TransTasman Angus Cattle Evaluation								
	Calv. Ease Direct	Calv. Ease Dtrs	Gest Lgth	Birth Wt. (kg)	200 Day (kg)	400 Day (kg)	600 Day (kg)	Mat. Cow (kg)	Milk (kg)
EBV	+6.0	+6.1	-5.0	+4.6	+55	+101	+124	+104	+21
Acc	53%	40%	83%	73%	66%	62%	62%	60%	52%
Perc	23	19	46	62	26	21	36	43	19

Scrot. Size (cm)	Days to Calv.	Carc Wt. (kg)	EMA (sqcm)	Rib Fat (mm)	Rump Fat (mm)	RBV %	IMF %	NFI-F (kg/day)	Doc
+2.2	-4.3	+79	+6.0	-1.5	-1.4	+0.7	+1.5	+0.05	+19
57%	31%	54%	52%	55%	54%	48%	57%	44%	51%
44	59	16	53	81	69	34	67	32	57

Traits Observed: GL,CE,BWT

First calf of a cow starting to make her mark for us. P22's 2nd calf fetched \$80,000 at our sale last year. As is regularly the case with Milestone females, R21 is a super stylish, fine fronted young matron with beautiful udder set up. She has a big future. Exciting prospect in the record breaker Rocketman's bull calf at foot (NMM23U119), born 5/2/23.

Purchaser:

\$:

MILLAH MURRAH RADO R66^{SV}

Born: 5/2/2020 Ident: NMMR66 Regn: HBR
AMFU,CAFU,DDFU,NHFU

TE MANIA EMPEROR E343^{PV}
ASCOT HALLMARK H147^{PV}
MILLAH MURRAH BRENDA F123^{PV}
NMMN266 MILLAH MURRAH NUGGET N266^{PV}
BOOROOMOOKA THEO T030^{SV}
MILLAH MURRAH HONEY H159^{SV}
MILLAH MURRAH HONEY F120^{PV}

BOOROOMOOKA NEUTRON A238^{PV}
MILLAH MURRAH NEUTRON E161^{PV}
MILLAH MURRAH FLOWER B4^{PV}
NMMG276 MILLAH MURRAH RADO G276^{PV}
THE MEADOWS 469 DESIGNER A64^{PV}
MILLAH MURRAH RADO D136^{PV}
MILLAH MURRAH RADO B32^{PV}

TACE	Mid March 2023 TransTasman Angus Cattle Evaluation								
	Calv. Ease Direct	Calv. Ease Dtrs	Gest Lgth	Birth Wt. (kg)	200 Day (kg)	400 Day (kg)	600 Day (kg)	Mat. Cow (kg)	Milk (kg)
EBV	+5.2	+3.8	-5.7	+3.4	+34	+69	+91	+86	+15
Acc	61%	49%	85%	78%	76%	74%	74%	71%	67%
Perc	29	43	34	34	97	95	92	75	65

Scrot. Size (cm)	Days to Calv.	Carc Wt. (kg)	EMA (sqcm)	Rib Fat (mm)	Rump Fat (mm)	RBV %	IMF %	NFI-F (kg/day)	Doc
+2.8	-4.0	+45	+2.3	-1.0	-2.7	+0.5	+2.9	+0.02	+26
71%	38%	65%	63%	65%	65%	60%	66%	52%	62%
23	68	96	91	71	87	47	29	29	22

Traits Observed: GL,BWT,200WT,400WT,Scan(EMA,Rib,Rump,IMF),DOC,Genomics

MILLAH MURRAH UNIVERSE U103^{PV}

Born: 3/2023 Ident: NMM23U103 Regn: HBR
AMFU,CAFU,DDFU,NHFU

EF COMMANDO 1366^{PV}
MILLAH MURRAH PARATROOPER P15^{PV}
MILLAH MURRAH ELA M9^{PV}
NMMR38 MILLAH MURRAH ROCKET MAN R38^{PV}
LD CAPITALIST 316^{PV}
MILLAH MURRAH ABIGAIL P57^{PV}
MILLAH MURRAH ABIGAIL H232^{PV}

ASCOT HALLMARK H147^{PV}
MILLAH MURRAH MILESTONE M308^{PV}
MILLAH MURRAH HONEY H159^{SV}
NMMR66 MILLAH MURRAH RADO R66^{SV}
MILLAH MURRAH NEUTRON E161^{PV}
MILLAH MURRAH RADO G276^{PV}
MILLAH MURRAH RADO D136^{PV}

TACE	Mid March 2023 TransTasman Angus Cattle Evaluation								
	Calv. Ease Direct	Calv. Ease Dtrs	Gest Lgth	Birth Wt. (kg)	200 Day (kg)	400 Day (kg)	600 Day (kg)	Mat. Cow (kg)	Milk (kg)
EBV	+8.2	+7.0	-5.8	+2.8	+46	+91	+113	+100	+18
Acc	53%	40%	83%	73%	66%	63%	63%	61%	53%
Perc	9	12	33	23	69	50	60	51	47

Scrot. Size (cm)	Days to Calv.	Carc Wt. (kg)	EMA (sqcm)	Rib Fat (mm)	Rump Fat (mm)	RBV %	IMF %	NFI-F (kg/day)	Doc
+2.8	-4.4	+66	+4.0	-0.9	-1.6	+0.4	+2.4	+0.16	+18
52%	30%	54%	52%	54%	54%	48%	56%	43%	52%
59	56	50	77	69	73	54	41	47	59

Traits Observed: None

Feminine, clean fronted youngster, typical of the Nugget daughters. R66's dam was an excellent breeder for us with over \$150,000 in sales, including her last son who fetched \$40,000 in 2022. With daughters like G276, R66's grand dam, Rado D136 has established herself as one of the major impact females backing our herd for the past decade. Bull calf at foot from the "no brainer" mating with Rocketman, (NMM23U103), born 3/2/23.

Purchaser:

\$:

MILLAH MURRAH ABIGAIL R75^{PV}

Born: 6/2/2020 Ident: NMMR75 Regn: HBR
AMFU,CAFU,DDFU,NHFU

SCHURRTOP REALITY X723[#]
MATAURI REALITY 839[#]
MATAURI 06663[#]
NMMM308 MILLAH MURRAH MILESTONE M308^{PV}
MILLAH MURRAH DOC F159^{PV}
MILLAH MURRAH RADO H331^{SV}
MILLAH MURRAH RADO F211^{PV}

BT RIGHT TIME 24J[#]
MILLAH MURRAH KRUSE TIME K400^{PV}
MILLAH MURRAH ELA A204[#]
NMMN159 MILLAH MURRAH ABIGAIL N159^{PV}
ASCOT HALLMARK H147^{PV}
MILLAH MURRAH ABIGAIL L10^{PV}
MILLAH MURRAH ABIGAIL J18^{SV}

TACE	Mid March 2023 TransTasman Angus Cattle Evaluation								
	Calv. Ease Direct	Calv. Ease Dtrs	Gest Lgth	Birth Wt. (kg)	200 Day (kg)	400 Day (kg)	600 Day (kg)	Mat. Cow (kg)	Milk (kg)
EBV	+4.5	-1.3	-8.0	+3.5	+50	+85	+105	+98	+19
Acc	59%	48%	85%	76%	75%	72%	73%	70%	63%
Perc	35	86	9	36	52	65	76	54	36

Scrot. Size (cm)	Days to Calv.	Carc Wt. (kg)	EMA (sqcm)	Rib Fat (mm)	Rump Fat (mm)	RBV %	IMF %	NFI-F (kg/day)	Doc
+2.0	-6.2	+59	+2.0	+1.6	+2.3	-0.2	+2.2	+0.00	+14
69%	40%	65%	63%	64%	65%	59%	67%	55%	58%
52	13	72	92	16	11	85	47	26	78

Traits Observed: GL,BWT,200WT,400WT,Scan(EMA,Rib,Rump,IMF),DOC,Genomics

MILLAH MURRAH UNIVERSE U117^{PV}

Born: 4/2/2023 Ident: NMM23U117 Regn: HBR
AMFU,CAFU,DDFU,NHFU

EF COMMANDO 1366^{PV}
MILLAH MURRAH PARATROOPER P15^{PV}
MILLAH MURRAH ELA M9^{PV}
NMMR38 MILLAH MURRAH ROCKET MAN R38^{PV}
LD CAPITALIST 316^{PV}
MILLAH MURRAH ABIGAIL P57^{PV}
MILLAH MURRAH ABIGAIL H232^{PV}

MATAURI REALITY 839[#]
MILLAH MURRAH MILESTONE M308^{PV}
MILLAH MURRAH RADO H331^{SV}
NMMR75 MILLAH MURRAH ABIGAIL R75^{PV}
MILLAH MURRAH KRUSE TIME K400^{PV}
MILLAH MURRAH ABIGAIL N159^{PV}
MILLAH MURRAH ABIGAIL L10^{PV}

TACE	Mid March 2023 TransTasman Angus Cattle Evaluation								
	Calv. Ease Direct	Calv. Ease Dtrs	Gest Lgth	Birth Wt. (kg)	200 Day (kg)	400 Day (kg)	600 Day (kg)	Mat. Cow (kg)	Milk (kg)
EBV	+4.2	+3.1	-7.2	+5.5	+62	+108	+135	+127	+17
Acc	53%	40%	83%	73%	66%	62%	63%	61%	52%
Perc	38	50	15	79	8	9	16	14	49

Scrot. Size (cm)	Days to Calv.	Carc Wt. (kg)	EMA (sqcm)	Rib Fat (mm)	Rump Fat (mm)	RBV %	IMF %	NFI-F (kg/day)	Doc
+2.6	-5.4	+82	+4.1	-0.2	+0.1	+0.2	+1.7	+0.07	+12
58%	31%	54%	52%	55%	54%	48%	57%	45%	51%
29	29	11	76	52	41	66	61	35	87

Traits Observed: GL,CE,BWT

Extraordinary maternal background to R75 building from Kelp & Henry VIII through Hingaia 469, Crusader of Stern, Theo, Megaforce, Right Time 24J and Kruse Time. Whopping bull calf at foot by the \$280,000 record breaker Rocketman, (NMM23U117), born 4/2/23.

Purchaser:

\$:

MILLAH MURRAH ABIGAIL R100^{PV}

Born: 25/2/2020 Ident: NMMR100 Regn: HBR
AMFU,CAFU,DDFU,NHFU

EF COMPLEMENT 8088^{PV}
EF COMMANDO 1366^{PV}
RIVERBEND YOUNG LUCY W1470[#]
NMMP15 MILLAH MURRAH PARATROOPER P15^{PV}
MILLAH MURRAH HIGHLANDER G18^{SV}
MILLAH MURRAH ELA M9^{PV}
MILLAH MURRAH ELA K127^{SV}
TE MANIA EMPEROR E343^{PV}
ASCOT HALLMARK H147^{PV}
MILLAH MURRAH BRENDA F123^{PV}
NMMP85 MILLAH MURRAH ABIGAIL P85^{PV}
BOOROOMOOKA THEO T030^{SV}
MILLAH MURRAH ABIGAIL L60^{PV}
MILLAH MURRAH ABIGAIL H35^{SV}

TACE	Mid March 2023 TransTasman Angus Cattle Evaluation								
	Calv. Ease Direct	Calv. Ease Dtrs	Gest Lgth	Birth Wt. (kg)	200 Day (kg)	400 Day (kg)	600 Day (kg)	Mat. Cow (kg)	Milk (kg)
EBV	-2.0	-0.2	-2.4	+6.4	+63	+107	+145	+126	+23
Acc	62%	48%	85%	75%	75%	73%	73%	70%	63%
Perc	82	79	84	91	7	11	7	14	10

Scrot. Size (cm)	Days to Calv.	Carc Wt. (kg)	EMA (sqcm)	Rib Fat (mm)	Rump Fat (mm)	RBV %	IMF %	NFI-F (kg/day)	Doc
+3.8	-4.7	+82	+3.2	-1.5	-2.4	+0.1	+2.6	+0.33	+23
70%	38%	63%	63%	64%	64%	59%	66%	52%	61%
6	47	11	85	81	84	72	36	69	34

Traits Observed: GL,BWT,200WT,400WT,Scan(EMA,Rib,Rump,IMF),DOC,Genomics

MILLAH MURRAH ABIGAIL U124^{PV}

Born: 5/2/2023 Ident: NMM23U124 Regn: HBR
AMFU,CAFU,DDFU,NHFU

S CHISUM 6175^{PV}
S CHISUM 255^{SV}
S BLOSSOM 0278[#]
NMMQ96 MILLAH MURRAH QUIXOTE Q96^{PV}
MILLAH MURRAH KLOONEY K42^{PV}
MILLAH MURRAH BRENDA N8^{PV}
MILLAH MURRAH BRENDA L73^{PV}
EF COMMANDO 1366^{PV}
MILLAH MURRAH PARATROOPER P15^{PV}
MILLAH MURRAH ELA M9^{PV}
NMMR100 MILLAH MURRAH ABIGAIL R100^{PV}
ASCOT HALLMARK H147^{PV}
MILLAH MURRAH ABIGAIL P85^{PV}
MILLAH MURRAH ABIGAIL L60^{PV}

TACE	Mid March 2023 TransTasman Angus Cattle Evaluation								
	Calv. Ease Direct	Calv. Ease Dtrs	Gest Lgth	Birth Wt. (kg)	200 Day (kg)	400 Day (kg)	600 Day (kg)	Mat. Cow (kg)	Milk (kg)
EBV	+0.0	+4.6	-2.3	+5.4	+62	+102	+135	+108	+23
Acc	54%	40%	83%	73%	69%	67%	66%	62%	54%
Perc	72	34	85	78	8	20	16	36	9

Scrot. Size (cm)	Days to Calv.	Carc Wt. (kg)	EMA (sqcm)	Rib Fat (mm)	Rump Fat (mm)	RBV %	IMF %	NFI-F (kg/day)	Doc
+3.6	-5.3	+81	+6.0	-1.4	-2.6	+0.5	+2.4	+0.46	+17
64%	33%	56%	57%	58%	58%	53%	59%	45%	57%
8	31	14	53	79	86	47	41	82	65

Traits Observed: GL,CE,BWT

From the Abigail S104 line, R100 is a beautifully made and powerful young cow in the flesh and on paper. The only son from her dam fetched \$35,000. Heifer calf at foot by the 2020 sale topper Quixote, (NMM23U124), born 5/2/23.

Purchaser:

\$:

45 HBR COW WITH CALF DUE PRIOR TO SALE - see supplementary sheet

MILLAH MURRAH KERRY R110^{PV}

Born: 7/3/2020 Ident: NMMR110 Regn: HBR
AMFU,CAFU,DDFU,NHFU

BOOROOMOOKA THEO T030^{SV}
MILLAH MURRAH KLOONEY K42^{PV}
MILLAH MURRAH PRUE H4^{SV}
NMMM304 MILLAH MURRAH MARLON BRANDO M304^{PV}
BT RIGHT TIME 24J[#]
MILLAH MURRAH FLOWER G41^{PV}
MILLAH MURRAH FLOWER C15^{SV}
HYLINE RIGHT TIME 338[#]
K C F BENNETT PERFORMER[#]
K C F MISS 589 L182[#]
CWJD8 WITHERSWOOD KERRY D8^{SV}
S A F 598 BANDO 5175[#]
WITHERSWOOD KERRY B9[#]
WITHERSWOOD KERRY V28[#]

TACE	Mid March 2023 TransTasman Angus Cattle Evaluation								
	Calv. Ease Direct	Calv. Ease Dtrs	Gest Lgth	Birth Wt. (kg)	200 Day (kg)	400 Day (kg)	600 Day (kg)	Mat. Cow (kg)	Milk (kg)
EBV	+8.2	+6.3	-10.0	+3.0	+39	+78	+102	+71	+23
Acc	65%	56%	77%	78%	77%	75%	75%	73%	69%
Perc	9	17	2	27	91	83	80	91	11

Scrot. Size (cm)	Days to Calv.	Carc Wt. (kg)	EMA (sqcm)	Rib Fat (mm)	Rump Fat (mm)	RBV %	IMF %	NFI-F (kg/day)	Doc
+2.7	-6.2	+48	+13.2	+1.1	-0.3	+1.3	+2.7	+0.28	+15
72%	44%	67%	65%	67%	67%	62%	68%	56%	64%
26	13	92	3	23	49	8	33	63	74

Traits Observed: BWT,200WT,400WT,Scan(EMA,Rib,Rump,IMF),DOC,Genomics

The Marlon Brando daughters are stunning. R110 comes from my pick of the Witherswood dispersal, in Kerry D8. She has done wonderful things for us, having just delivered her 12th natural calf, along with 18 ET progeny at the grand age of 15 years. R110 exhibits the lovely clean lines and ultra feminine phenotype that Brando transmits every time. Her ET sister sells at Lot 36, while a brother from the same flush fetched \$22,000 aged 12 months at our 2020 sale. Two full sisters sell among the first calvers at Lots 60 & 85. Both R110 & R113 were flushed after their first calf with three ET calves now on the ground from each cow. PTIC to Powerpoint NMMR45 - calf due 21/3/23. (Calf details will be provided at our website ahead of the sale).

EXPECTED PROGENY DETAILS

TEHAMA REVERE[#]
S POWERPOINT WS 5503^{PV}
S QUEEN ESSA 248[#]
NMMR45 MILLAH MURRAH POWER POINT R45^{PV}
ASCOT HALLMARK H147^{PV}
MILLAH MURRAH FLOWER N61^{PV}
MILLAH MURRAH FLOWER K82^{SV}
MILLAH MURRAH KLOONEY K42^{PV}
MILLAH MURRAH MARLON BRANDO M304^{PV}
MILLAH MURRAH FLOWER G41^{PV}
NMMR110 MILLAH MURRAH KERRY R110^{PV}
K C F BENNETT PERFORMER[#]
WITHERSWOOD KERRY D8^{SV}
WITHERSWOOD KERRY B9[#]

TACE	Expected Average Progeny Values								
	Calv. Ease Direct	Calv. Ease Dtrs	Gest Lgth	Birth Wt. (kg)	200 Day (kg)	400 Day (kg)	600 Day (kg)	Mat. Cow (kg)	Milk (kg)
EBV	+4.4	+6.6	-7.2	+4.3	+50	+93	+116	+93	+16
Acc	66%	53%	83%	82%	78%	75%	75%	73%	68%
Perc	36	15	15	56	50	41	51	62	59

Scrot. Size (cm)	Days to Calv.	Carc Wt. (kg)	EMA (sqcm)	Rib Fat (mm)	Rump Fat (mm)	RBV %	IMF %	NFI-F (kg/day)	Doc
+2.1	-5.5	+60	+8.1	+1.9	+1.3	+0.6	+2.2	+0.19	+15
73%	40%	65%	64%	66%	66%	60%	67%	53%	64%
51	28	68	28	12	22	46	49	50	72

Purchaser:

\$:

MILLAH MURRAH PRUE R126^{PV}

Born: 28/3/2020 Ident: NMMR126 Regn: HBR
AMFU,CAFU,DDFU,NHFU

SCHURRTOP REALITY X723[#]
MATAURI REALITY 839[#]
MATAURI 06663[#]

NMMM308 MILLAH MURRAH MILESTONE M308^{PV}

MILLAH MURRAH DOC F159^{PV}
MILLAH MURRAH RADO H331^{SV}
MILLAH MURRAH RADO F211^{PV}

BOOROOMOOKA THEO T030^{SV}
MILLAH MURRAH KLOONEY K42^{PV}
MILLAH MURRAH PRUE H4^{SV}

NMMN143 MILLAH MURRAH PRUE N143^{SV}

INNESDALE CARBINE C31^{SV}
MILLAH MURRAH PRUE F141^{PV}
MILLAH MURRAH C57^{SV}

TACE	Mid March 2023 TransTasman Angus Cattle Evaluation								
	Calv. Ease Direct	Calv. Ease Dtrs	Gest Lgth	Birth Wt. (kg)	200 Day (kg)	400 Day (kg)	600 Day (kg)	Mat. Cow (kg)	Milk (kg)
EBV	+0.7	+0.1	-5.5	+7.5	+58	+98	+129	+119	+19
Acc	60%	49%	85%	77%	75%	73%	73%	71%	64%
Perc	67	77	37	97	16	29	25	21	38

Scrot. Size (cm)	Days to Calv.	Carc Wt. (kg)	EMA (sqcm)	Rib Fat (mm)	Rump Fat (mm)	RBV %	IMF %	NFI-F (kg/day)	Doc
+1.9	-6.6	+74	+4.5	-0.9	-1.5	+0.4	+1.9	-0.28	+13
70%	42%	66%	64%	66%	66%	60%	68%	57%	60%
57	9	27	72	69	71	54	56	6	84

Traits Observed: GL,BWT,200WT,400WT,Scan(EMA,Rib,Rump,IMF),DOC,Genomics

MILLAH MURRAH ULSTERMAN U102^{PV}

Born: 3/2/2023 Ident: NMM23U102 Regn: HBR
AMFU,CAFU,DDFU,NHFU

COONAMBLE HECTOR H249^{SV}
MILLAH MURRAH NECTAR N334^{PV}
MILLAH MURRAH PRUE H113^{PV}
NMMR53 MILLAH MURRAH RECTOR R53^{PV}
ASCOT HALLMARK H147^{PV}
MILLAH MURRAH BRENDA N72^{PV}
MILLAH MURRAH BRENDA K62^{PV}

MATAURI REALITY 839[#]
MILLAH MURRAH MILESTONE M308^{PV}
MILLAH MURRAH RADO H331^{SV}

NMMR126 MILLAH MURRAH PRUE R126^{PV}

MILLAH MURRAH KLOONEY K42^{PV}
MILLAH MURRAH PRUE N143^{SV}
MILLAH MURRAH PRUE F141^{PV}

TACE	Mid March 2023 TransTasman Angus Cattle Evaluation								
	Calv. Ease Direct	Calv. Ease Dtrs	Gest Lgth	Birth Wt. (kg)	200 Day (kg)	400 Day (kg)	600 Day (kg)	Mat. Cow (kg)	Milk (kg)
EBV	+1.1	+0.4	-6.9	+6.0	+49	+85	+116	+99	+17
Acc	52%	40%	83%	73%	65%	62%	62%	60%	52%
Perc	64	75	18	87	55	66	54	53	51

Scrot. Size (cm)	Days to Calv.	Carc Wt. (kg)	EMA (sqcm)	Rib Fat (mm)	Rump Fat (mm)	RBV %	IMF %	NFI-F (kg/day)	Doc
+1.7	-5.6	+63	+7.7	+1.0	+0.5	+0.4	+2.9	-0.06	+25
57%	32%	54%	53%	55%	55%	49%	57%	45%	48%
65	24	60	32	25	34	54	29	20	27

Traits Observed: GL,CE,BWT

With F141 as grand dam, R126 is from the same line as Prue M4 who sold as a PTIC heifer for \$190,000 at our last female sale. She remains the high selling female in breed history and a magnificent mature cow at Brooklana Angus. A maternal sister sells at lot 97. R126's recent ancestry of superb phenotype animals manifests in her textbook eye appeal. She is a classic example of what we strive for in the modern Angus female. Fascinating genetic combination behind the excellent Rector R53 bull calf at foot (NMM23U102), born 3/2/23.

Purchaser:

\$:



DAM OF LOT 46 - PRUE N143



SIRE OF LOT 46 - MILESTONE M308



DAM OF LOT 45 - KERRY D8

PRUE M4



FULL BROTHER TO LOT 45 - \$22,000 IN 2020



MILLAH MURRAH ABIGAIL R128^{PV}

Born: 29/3/2020 Ident: NMMR128 Regn: HBR
AMFU,CAFU,DDFU,NHFU

TE MANIA EMPEROR E343^{PV}
ASCOT HALLMARK H147^{PV}
MILLAH MURRAH BRENDA F123^{PV}
NMMN266 MILLAH MURRAH NUGGET N266^{PV}
BOOROOMOOKA THEO T030^{SV}
MILLAH MURRAH HONEY H159^{SV}
MILLAH MURRAH HONEY F120^{PV}
BT RIGHT TIME 24J[#]
MILLAH MURRAH RIGHT TIME F226^{PV}
MILLAH MURRAH ABIGAIL Y132[#]
NMMN150 MILLAH MURRAH ABIGAIL N150^{PV}
MILLAH MURRAH DOC F159^{PV}
MILLAH MURRAH ABIGAIL J164^{SV}
MILLAH MURRAH ABIGAIL G91^{PV}

TACE	Mid March 2023 TransTasman Angus Cattle Evaluation								
	Calv. Ease Direct	Calv. Ease Dtrs	Gest Lgth	Birth Wt. (kg)	200 Day (kg)	400 Day (kg)	600 Day (kg)	Mat. Cow (kg)	Milk (kg)
EBV	+2.4	-2.2	-3.8	+4.8	+39	+81	+104	+89	+19
Acc	59%	48%	84%	75%	74%	72%	73%	70%	64%
Perc	54	89	66	66	91	76	78	70	32

Scrot. Size (cm)	Days to Calv.	Carc Wt. (kg)	EMA (sqcm)	Rib Fat (mm)	Rump Fat (mm)	RBV %	IMF %	NFI-F (kg/day)	Doc
+1.7	-5.1	+50	+3.1	-0.2	-0.7	+0.3	+2.8	-0.11	+35
70%	38%	63%	62%	64%	64%	58%	66%	52%	58%
65	36	91	86	52	57	60	31	16	6

Traits Observed: GL,BWT,200WT,400WT,Scan(EMA,Rib,Rump,IMF),DOC,Genomics

A two times descendant of matriarch cow Abigail S104, with Flower G20 & Flower Y141 also in her background. R128 is a beautifully put together young cow carrying the absolute best maternal bloodlines from our 54 years in the business. This is validated by the phenomenal job R128 did with her first calf. He weighed over 500kg, two weeks shy of 12 months and is likely to appear in the top pen at our next bull sale. She nurses another wallowing Rocketman bull calf at foot (NMM23U137), born 14/2/23.

EXPECTED PROGENY DETAILS

EF COMMANDO 1366^{PV}
MILLAH MURRAH PARATROOPER P15^{PV}
MILLAH MURRAH ELA M9^{PV}
NMMR38 MILLAH MURRAH ROCKET MAN R38^{PV}
LD CAPITALIST 316^{PV}
MILLAH MURRAH ABIGAIL P57^{PV}
MILLAH MURRAH ABIGAIL H232^{PV}
ASCOT HALLMARK H147^{PV}
MILLAH MURRAH NUGGET N266^{PV}
MILLAH MURRAH HONEY H159^{SV}
NMMR128 MILLAH MURRAH ABIGAIL R128^{PV}
MILLAH MURRAH RIGHT TIME F226^{PV}
MILLAH MURRAH ABIGAIL N150^{PV}
MILLAH MURRAH ABIGAIL J164^{SV}

TACE	Expected Average Progeny Values								
	Calv. Ease Direct	Calv. Ease Dtrs	Gest Lgth	Birth Wt. (kg)	200 Day (kg)	400 Day (kg)	600 Day (kg)	Mat. Cow (kg)	Milk (kg)
EBV	+4.4	+2.7	-5.1	+5.4	+54	+104	+130	+116	+18
Acc	65%	50%	90%	85%	81%	76%	76%	73%	64%
Perc	36	54	45	77	29	15	23	24	42

Scrot. Size (cm)	Days to Calv.	Carc Wt. (kg)	EMA (sqcm)	Rib Fat (mm)	Rump Fat (mm)	RBV %	IMF %	NFI-F (kg/day)	Doc
+2.4	-4.9	+75	+4.6	-0.9	-1.2	+0.4	+2.2	+0.04	+22
70%	38%	66%	62%	64%	64%	58%	66%	52%	70%
39	43	23	71	70	65	59	49	31	36

Purchaser:
\$:

MILLAH MURRAH BRENDA R69^{PV}

Born: 5/2/2020 Ident: NMMR69 Regn: HBR
AMFU,CAFU,DDFU,NHFU

K C F BENNETT PERFORMER[#]
COONAMBLE HECTOR H249^{SV}
COONAMBLE E9^{PV}
NMMN334 MILLAH MURRAH NECTAR N334^{PV}
YTHANBRAE HENRY VIII U8^{SV}
MILLAH MURRAH PRUE H113^{PV}
MILLAH MURRAH PRUE C48^{SV}
WAIMATA E230[#]
MILWILLAH LAD E158^{SV}
TE MANIA MITTAGONG X114^{SV}
NMMJ154 MILLAH MURRAH BRENDA J154^{SV}
VERMILION YELLOWSTONE[#]
MILLAH MURRAH BRENDA A72^{PV}
MILLAH MURRAH BRENDA Y33[#]

TACE	Mid March 2023 TransTasman Angus Cattle Evaluation								
	Calv. Ease Direct	Calv. Ease Dtrs	Gest Lgth	Birth Wt. (kg)	200 Day (kg)	400 Day (kg)	600 Day (kg)	Mat. Cow (kg)	Milk (kg)
EBV	+2.7	-2.9	-7.7	+5.6	+44	+87	+116	+104	+10
Acc	60%	48%	84%	76%	75%	73%	73%	70%	65%
Perc	51	92	11	81	77	61	52	44	95

Scrot. Size (cm)	Days to Calv.	Carc Wt. (kg)	EMA (sqcm)	Rib Fat (mm)	Rump Fat (mm)	RBV %	IMF %	NFI-F (kg/day)	Doc
+1.7	-3.1	+53	+5.9	-2.1	-4.8	+1.0	+2.8	-0.32	+11
70%	38%	64%	63%	65%	64%	59%	66%	53%	61%
65	87	85	54	89	98	18	31	5	89

Traits Observed: GL,BWT,200WT,400WT,Scan(EMA,Rib,Rump,IMF),DOC,Genomics

Beautiful moderate framed young cow with the rounded hindquarter expression that is Nectar's call sign. The fabled Brenda Y33 is great grand dam. R69's mother is a very good breeder for us with three daughters used in our ET programme and \$120,000 in bull sales. We flushed R69 once last Autumn, with several ET calves on the ground. High quality pedigree diversity in the pregnancy due by Powerpoint NMMR45 on 19/3/23. (Calf details will be provided at our website ahead of the sale).

EXPECTED PROGENY DETAILS

TEHAMA REVERE[#]
S POWERPOINT WS 5503^{PV}
S QUEEN ESSA 248[#]
NMMR45 MILLAH MURRAH POWER POINT R45^{PV}
ASCOT HALLMARK H147^{PV}
MILLAH MURRAH FLOWER N61^{PV}
MILLAH MURRAH FLOWER K82^{SV}
COONAMBLE HECTOR H249^{SV}
MILLAH MURRAH NECTAR N334^{PV}
MILLAH MURRAH PRUE H113^{PV}
NMMR69 MILLAH MURRAH BRENDA R69^{PV}
MILWILLAH LAD E158^{SV}
MILLAH MURRAH BRENDA J154^{SV}
MILLAH MURRAH BRENDA A72^{PV}

TACE	Expected Average Progeny Values								
	Calv. Ease Direct	Calv. Ease Dtrs	Gest Lgth	Birth Wt. (kg)	200 Day (kg)	400 Day (kg)	600 Day (kg)	Mat. Cow (kg)	Milk (kg)
EBV	+1.7	+2.0	-6.0	+5.6	+52	+97	+123	+110	+10
Acc	64%	49%	87%	81%	77%	74%	74%	72%	66%
Perc	59	61	30	82	38	29	36	33	95

Scrot. Size (cm)	Days to Calv.	Carc Wt. (kg)	EMA (sqcm)	Rib Fat (mm)	Rump Fat (mm)	RBV %	IMF %	NFI-F (kg/day)	Doc
+1.6	-3.9	+62	+4.6	+0.3	-1.1	+0.4	+2.3	-0.11	+14
72%	37%	64%	63%	65%	64%	59%	66%	52%	63%
71	72	62	71	42	63	59	46	16	81

Purchaser:
\$:

MILLAH MURRAH ABIGAIL R86^{PV}

Born: 13/2/2020 Ident: NMMR86 Regn: HBR
AMFU,CAFU,DDFU,NHFU

TE MANIA EMPEROR E343^{PV}
ASCOT HALLMARK H147^{PV}
MILLAH MURRAH BRENDA F123^{PV}
NMMN266 MILLAH MURRAH NUGGET N266^{PV}
BOOROOMOOKA THEO T030^{SV}
MILLAH MURRAH HONEY H159^{SV}
MILLAH MURRAH HONEY F120^{PV}

HINGAIA 469[#]
MILLAH MURRAH KINGDOM K35^{PV}
MILLAH MURRAH FLOWER G41^{PV}
NMMN66 MILLAH MURRAH ABIGAIL N66^{PV}
TE MANIA EMPEROR E343^{PV}
MILLAH MURRAH ABIGAIL K56^{SV}
MILLAH MURRAH ABIGAIL G8^{PV}

EXPECTED PROGENY DETAILS

EF COMPLEMENT 8088^{PV}
EF COMMANDO 1366^{PV}
RIVERBEND YOUNG LUCY W1470[#]
NMMP15 MILLAH MURRAH PARATROOPER P15^{PV}
MILLAH MURRAH HIGHLANDER G18^{SV}
MILLAH MURRAH ELA M9^{PV}
MILLAH MURRAH ELA K127^{SV}

ASCOT HALLMARK H147^{PV}
MILLAH MURRAH NUGGET N266^{PV}
MILLAH MURRAH HONEY H159^{SV}
NMMR86 MILLAH MURRAH ABIGAIL R86^{PV}
MILLAH MURRAH KINGDOM K35^{PV}
MILLAH MURRAH ABIGAIL N66^{PV}
MILLAH MURRAH ABIGAIL K56^{SV}

TACE	Mid March 2023 TransTasman Angus Cattle Evaluation								
	Calv. Ease Direct	Calv. Ease Dtrs	Gest Lgth	Birth Wt. (kg)	200 Day (kg)	400 Day (kg)	600 Day (kg)	Mat. Cow (kg)	Milk (kg)
EBV	+3.6	+2.9	-1.6	+4.3	+50	+98	+122	+110	+14
Acc	60%	49%	84%	77%	76%	74%	74%	72%	66%
Perc	43	52	91	55	49	28	39	33	73

Scrot. Size (cm)	Days to Calv.	Carc Wt. (kg)	EMA (sqcm)	Rib Fat (mm)	Rump Fat (mm)	RBV %	IMF %	NFI-F (kg/day)	Doc
+2.0	-6.3	+79	+2.0	-1.1	-2.1	+0.6	+1.4	+0.03	+40
70%	41%	65%	64%	65%	65%	60%	67%	55%	61%
52	12	15	92	74	80	40	70	30	2

Traits Observed: GL,BWT,200WT,400WT,Scan(EMA,Rib,Rump,IMF),DOC,Genomics

TACE	Expected Average Progeny Values								
	Calv. Ease Direct	Calv. Ease Dtrs	Gest Lgth	Birth Wt. (kg)	200 Day (kg)	400 Day (kg)	600 Day (kg)	Mat. Cow (kg)	Milk (kg)
EBV	+5.6	+5.9	-5.4	+3.7	+58	+107	+134	+114	+19
Acc	74%	58%	91%	88%	87%	86%	86%	81%	73%
Perc	26	21	40	42	17	10	17	27	31

Scrot. Size (cm)	Days to Calv.	Carc Wt. (kg)	EMA (sqcm)	Rib Fat (mm)	Rump Fat (mm)	RBV %	IMF %	NFI-F (kg/day)	Doc
+2.6	-5.3	+84	+4.8	-1.3	-2.1	+0.6	+1.9	+0.10	+32
84%	45%	74%	74%	74%	74%	69%	75%	59%	79%
32	32	8	69	77	79	46	58	39	9

Descending from the grand matriarch Abigail S104 & backed by a pedigree littered with maternal giants like Woody W100, Ythanbrae Henry VIII, Hingaia 469 & BT Right Time 24J, R86 is bred in the pink. She is a moderate framed young breeder whose dam has been flushed extensively in recent times and sells at Lot 14. Maternal brother to R86 sold for \$50,000 at our sale last year. Thumping Paratrooper bull calf at foot (NMM23U190) born 6/3/23.

Purchaser:

\$:



DAM OF LOT 49 - ABIGAIL N66



MATERNAL BROTHER TO LOT 49 - \$50,000 IN 2022

LOT 47 - ABIGAIL R128



DAM OF LOT 48 - BRENDA J154

MILLAH MURRAH PRUE R108^{PV}

Born: 6/3/2020 Ident: NMMR108 Regn: HBR
AMFU,CAFU,DDFU,NHFU

TE MANIA EMPEROR E343^{PV}
ASCOT HALLMARK H147^{PV}
MILLAH MURRAH BRENDA F123^{PV}
NMMN266 MILLAH MURRAH NUGGET N266^{PV}
BOOROOMOOKA THEO T030^{SV}
MILLAH MURRAH HONEY H159^{SV}
MILLAH MURRAH HONEY F120^{PV}
KROUPALS B&B IDENTITY^{SV}
MUSGRAVE AVIATOR^{SV}
MCATL FOREVER LADY 1429-138#
NMMP92 MILLAH MURRAH PRUE P92^{PV}
YTHANBRAE HENRY VIII U8^{SV}
MILLAH MURRAH PRUE H113^{PV}
MILLAH MURRAH PRUE C48^{SV}

MILLAH MURRAH PRUE U82^{PV}

Born: 31/1/2023 Ident: NMM23U82 Regn: HBR
AMFU,CAFU,DDFU,NHFU

EF COMMANDO 1366^{PV}
MILLAH MURRAH PARATROOPER P15^{PV}
MILLAH MURRAH ELA M9^{PV}
NMMR38 MILLAH MURRAH ROCKET MAN R38^{PV}
LD CAPITALIST 316^{PV}
MILLAH MURRAH ABIGAIL P57^{PV}
MILLAH MURRAH ABIGAIL H232^{PV}
ASCOT HALLMARK H147^{PV}
MILLAH MURRAH NUGGET N266^{PV}
MILLAH MURRAH HONEY H159^{SV}
NMMR108 MILLAH MURRAH PRUE R108^{PV}
MUSGRAVE AVIATOR^{SV}
MILLAH MURRAH PRUE P92^{PV}
MILLAH MURRAH PRUE H113^{PV}

TACE	Mid March 2023 TransTasman Angus Cattle Evaluation								
	Calv. Ease Direct	Calv. Ease Dtrs	Gest Lgth	Birth Wt. (kg)	200 Day (kg)	400 Day (kg)	600 Day (kg)	Mat. Cow (kg)	Milk (kg)
EBV	+10.8	+4.1	-7.9	+0.3	+39	+77	+89	+56	+16
Acc	62%	50%	85%	75%	75%	73%	73%	70%	65%
Perc	2	39	10	3	91	86	94	97	57

Scrot. Size (cm)	Days to Calv.	Carc Wt. (kg)	EMA (sqcm)	Rib Fat (mm)	Rump Fat (mm)	RBV %	IMF %	NFI-F (kg/day)	Doc
+3.6	-5.1	+49	+5.2	+0.3	-1.4	+0.4	+4.1	+0.23	+29
70%	38%	63%	62%	64%	64%	59%	66%	52%	59%
8	36	91	63	40	69	54	9	57	16

Traits Observed: GL,BWT,200WT,400WT,Scan(EMA,Rib,Rump,IMF),DOC,Genomics

TACE	Mid March 2023 TransTasman Angus Cattle Evaluation								
	Calv. Ease Direct	Calv. Ease Dtrs	Gest Lgth	Birth Wt. (kg)	200 Day (kg)	400 Day (kg)	600 Day (kg)	Mat. Cow (kg)	Milk (kg)
EBV	+8.4	+5.7	-7.3	+3.5	+55	+103	+125	+102	+16
Acc	53%	41%	83%	73%	66%	62%	62%	60%	52%
Perc	8	23	14	36	26	17	33	47	57

Scrot. Size (cm)	Days to Calv.	Carc Wt. (kg)	EMA (sqcm)	Rib Fat (mm)	Rump Fat (mm)	RBV %	IMF %	NFI-F (kg/day)	Doc
+3.3	-4.9	+76	+5.6	-0.7	-1.6	+0.4	+2.7	+0.20	+19
57%	30%	54%	52%	54%	54%	48%	56%	43%	51%
12	42	22	58	65	73	54	33	52	52

Traits Observed: GL,CE,BWT

R108 is a beautifully constructed breeder coming from the best Aviator female we bred. A smaller framed cow, P92 transmits impeccable structure to the offspring. Her 2nd calf fetched \$36,000 at our last bull sale. The grand dam, Prue H113 is well known as the first cow in the Australian Angus herd to produce three progeny at \$40,000 or more, including Nectar N334. We have an excellent Rembrandt/R108 son that will feature at the bull sale this year, while R108 nurses a promising Rocketman heifer calf at foot (NMM23U82), born 31/1/23. The evidence suggests it would be a good move to flush R108 to either of these great sires.

Purchaser:
\$:



LOT 52 - ABIGAIL R173

MATERNAL SISTER TO LOT 51 - ABIGAIL P152

MILLAH MURRAH ABIGAIL R132^{PV}

Born: 8/3/2020 Ident: NMMR132 Regn: HBR
AMFU,CAFU,DDFU,NHFU

TE MANIA EMPEROR E343^{PV}
ASCOT HALLMARK H147^{PV}
MILLAH MURRAH BRENDA F123^{PV}
NMMN266 MILLAH MURRAH NUGGET N266^{PV}
BOOROOMOOKA THEO T030^{SV}
MILLAH MURRAH HONEY H159^{SV}
MILLAH MURRAH HONEY F120^{PV}

K C F BENNETT PERFORMER#
COONAMBLE HECTOR H249^{SV}
COONAMBLE E9^{PV}
NMMM207 MILLAH MURRAH ABIGAIL M207^{SV}
BOOROOMOOKA NEUTRON A238^{PV}
MILLAH MURRAH ABIGAIL F7^{PV}
MILLAH MURRAH ABIGAIL A65^{PV}

TACE	Mid March 2023 TransTasman Angus Cattle Evaluation								
	Calv. Ease Direct	Calv. Ease Dtrs	Gest Lgth	Birth Wt. (kg)	200 Day (kg)	400 Day (kg)	600 Day (kg)	Mat. Cow (kg)	Milk (kg)
EBV	+7.0	+5.4	-9.2	+2.3	+39	+77	+92	+75	+13
Acc	62%	50%	78%	77%	75%	73%	75%	71%	65%
Perc	16	26	4	16	92	86	92	88	84

Scrot. Size (cm)	Days to Calv.	Carc Wt. (kg)	EMA (sqcm)	Rib Fat (mm)	Rump Fat (mm)	RBV %	IMF %	NFI-F (kg/day)	Doc
+3.6	-5.9	+44	+5.1	+1.4	+0.9	-0.2	+3.6	+0.36	+35
70%	39%	64%	63%	64%	64%	59%	66%	53%	60%
8	18	96	65	19	27	85	16	73	6

Traits Observed: BWT,200WT,400WT(x2),600WT(x2),Scan(EMA,Rib,Rump,IMF),DOC,Genomics

MILLAH MURRAH ABIGAIL U233^{PV}

Born: 5/2/2023 Ident: NMM23U233 Regn: HBR
AMFU,CAFU,DDFU,NHFU

EF COMMANDO 1366^{PV}
MILLAH MURRAH PARATROOPER P15^{PV}
MILLAH MURRAH ELA M9^{PV}
NMMR38 MILLAH MURRAH ROCKET MAN R38^{PV}
LD CAPITALIST 316^{PV}
MILLAH MURRAH ABIGAIL P57^{PV}
MILLAH MURRAH ABIGAIL H232^{PV}

ASCOT HALLMARK H147^{PV}
MILLAH MURRAH NUGGET N266^{PV}
MILLAH MURRAH HONEY H159^{SV}
NMMR132 MILLAH MURRAH ABIGAIL R132^{PV}
COONAMBLE HECTOR H249^{SV}
MILLAH MURRAH ABIGAIL M207^{SV}
MILLAH MURRAH ABIGAIL F7^{PV}

TACE	Mid March 2023 TransTasman Angus Cattle Evaluation								
	Calv. Ease Direct	Calv. Ease Dtrs	Gest Lgth	Birth Wt. (kg)	200 Day (kg)	400 Day (kg)	600 Day (kg)	Mat. Cow (kg)	Milk (kg)
EBV	+4.3	+5.5	-5.4	+5.2	+56	+104	+129	+116	+14
Acc	53%	41%	83%	73%	66%	62%	63%	61%	52%
Perc	37	25	39	74	23	14	26	25	76

Scrot. Size (cm)	Days to Calv.	Carc Wt. (kg)	EMA (sqcm)	Rib Fat (mm)	Rump Fat (mm)	RBV %	IMF %	NFI-F (kg/day)	Doc
+3.4	-5.3	+76	+5.8	-0.4	-0.6	+0.3	+2.4	+0.23	+23
58%	30%	54%	52%	54%	54%	48%	56%	44%	52%
11	31	23	56	57	55	60	41	57	37

Traits Observed: GL,CE,BWT

R132 & her maternal sister who follows next are descended from the grand 1997 born matriarch cow Abigail S104. They are offspring of the mature donor cow at Lot 7 and maternal sister to the elite up and coming donor Abigail P152. Four maternal brothers have sold to tops of \$30,000 & \$32,000. Another maternal sister sells at Lot 170. Cracking genetic pairing to produce the Rocketman heifer calf at foot (NMM23U233), born 5/2/23.

Purchaser:
\$:

MILLAH MURRAH ABIGAIL R173^{PV}

Born: 6/4/2020 Ident: NMMR173 Regn: HBR
AMFU,CAFU,DDFU,NHFU

EF COMPLEMENT 8088^{PV}
EF COMMANDO 1366^{PV}
RIVERBEND YOUNG LUCY W1470#
NMMP15 MILLAH MURRAH PARATROOPER P15^{PV}
MILLAH MURRAH HIGHLANDER G18^{SV}
MILLAH MURRAH ELA M9^{PV}
MILLAH MURRAH ELA K127^{SV}

K C F BENNETT PERFORMER#
COONAMBLE HECTOR H249^{SV}
COONAMBLE E9^{PV}
NMMM207 MILLAH MURRAH ABIGAIL M207^{SV}
BOOROOMOOKA NEUTRON A238^{PV}
MILLAH MURRAH ABIGAIL F7^{PV}
MILLAH MURRAH ABIGAIL A65^{PV}

TACE	Mid March 2023 TransTasman Angus Cattle Evaluation								
	Calv. Ease Direct	Calv. Ease Dtrs	Gest Lgth	Birth Wt. (kg)	200 Day (kg)	400 Day (kg)	600 Day (kg)	Mat. Cow (kg)	Milk (kg)
EBV	+6.8	+7.5	-6.3	-0.1	+40	+74	+90	+66	+15
Acc	63%	50%	84%	76%	76%	74%	74%	70%	64%
Perc	17	9	25	2	88	90	93	93	70

Scrot. Size (cm)	Days to Calv.	Carc Wt. (kg)	EMA (sqcm)	Rib Fat (mm)	Rump Fat (mm)	RBV %	IMF %	NFI-F (kg/day)	Doc
+2.9	-4.8	+48	+5.3	+2.8	+3.0	-0.4	+3.2	+0.11	+19
71%	38%	64%	64%	65%	65%	59%	66%	52%	63%
21	44	93	62	5	6	91	22	40	56

Traits Observed: GL,BWT,200WT,400WT(x2),600WT,Scan(EMA,Rib,Rump,IMF),DOC,Genomics

EXPECTED PROGENY DETAILS

TEHAMA REVERE#
S POWERPOINT WS 5503^{PV}
S QUEEN ESSA 248#
NMMR45 MILLAH MURRAH POWER POINT R45^{PV}
ASCOT HALLMARK H147^{PV}
MILLAH MURRAH FLOWER N61^{PV}
MILLAH MURRAH FLOWER K82^{SV}

EF COMMANDO 1366^{PV}
MILLAH MURRAH PARATROOPER P15^{PV}
MILLAH MURRAH ELA M9^{PV}
NMMR173 MILLAH MURRAH ABIGAIL R173^{PV}
COONAMBLE HECTOR H249^{SV}
MILLAH MURRAH ABIGAIL M207^{SV}
MILLAH MURRAH ABIGAIL F7^{PV}

TACE	Expected Average Progeny Values								
	Calv. Ease Direct	Calv. Ease Dtrs	Gest Lgth	Birth Wt. (kg)	200 Day (kg)	400 Day (kg)	600 Day (kg)	Mat. Cow (kg)	Milk (kg)
EBV	+3.7	+7.2	-5.3	+2.8	+50	+91	+110	+91	+12
Acc	65%	50%	87%	81%	77%	74%	75%	72%	65%
Perc	42	11	41	22	48	48	64	66	87

Scrot. Size (cm)	Days to Calv.	Carc Wt. (kg)	EMA (sqcm)	Rib Fat (mm)	Rump Fat (mm)	RBV %	IMF %	NFI-F (kg/day)	Doc
+2.2	-4.8	+61	+4.3	+2.7	+2.9	-0.3	+2.5	+0.10	+17
72%	37%	65%	64%	65%	65%	59%	66%	52%	64%
47	46	67	74	5	6	90	40	38	63

Maternal sister to the previous Lot. Their dam is the mature donor cow that sells at Lot 7. Powerpoint R45 heifer calf at foot (NMM23U240), born 24/2/23.

Purchaser:
\$:

MILLAH MURRAH ABIGAIL R135^{PV}

Born: 11/3/2020 Ident: NMMR135 Regn: HBR
AMFU,CAFU,DDFU,NHFU

SITZ UPWARD 307R^{SV}
THOMAS UP RIVER 1614^{PV}
THOMAS CAROL 7595[#]
NMML133 MILLAH MURRAH LOCH UP L133^{PV}
TE MANIA EMPEROR E343^{PV}
MILLAH MURRAH BRENDA H49^{SV}
MILLAH MURRAH BRENDA E64^{PV}

K C F BENNETT PERFORMER[#]
COONAMBLE HECTOR H249^{SV}
COONAMBLE E9^{PV}
NMMM284 MILLAH MURRAH ABIGAIL M284^{PV}
MILLAH MURRAH DOC F159^{PV}
MILLAH MURRAH ABIGAIL J210^{SV}
MILLAH MURRAH ABIGAIL E190^{PV}

TACE	Mid March 2023 TransTasman Angus Cattle Evaluation								
	Calv. Ease Direct	Calv. Ease Dtrs	Gest Lgth	Birth Wt. (kg)	200 Day (kg)	400 Day (kg)	600 Day (kg)	Mat. Cow (kg)	Milk (kg)
EBV	+1.3	+1.6	-6.4	+5.6	+50	+82	+102	+70	+20
Acc	64%	55%	73%	77%	76%	74%	76%	72%	68%
Perc	63	65	24	81	50	75	80	91	26

Scrot. Size (cm)	Days to Calv.	Carc Wt. (kg)	EMA (sqcm)	Rib Fat (mm)	Rump Fat (mm)	RBV %	IMF %	NFI-F (kg/day)	Doc
+0.6	-4.3	+59	+5.1	+0.5	+0.1	+0.5	-0.5	-0.16	+35
72%	47%	68%	67%	68%	68%	64%	70%	60%	65%
94	59	71	65	36	41	47	99	12	6

Traits Observed: BWT,200WT,400WT(x2),600WT(x2),Scan(EMA,Rib,Rump,IMF),DOC,Genomics

Three lovely full sisters enter the ring consecutively. They are daughters of Abigail M284, a prolific donor cow with over \$300,000 in progeny earnings. Their full brother was a standout at our 2020 sale, fetching \$30,000. R135 and her sisters come from an outstanding maternal line stemming from Abigail Y116 & B10 who together did so much to fast track the renowned Mandayen herd in SA. High value Paratrooper bull calf at foot(NMM23U239), born 23/2/23. The Paratrooper/Loch Up cross has been wildly popular. Seven bulls with this parentage averaged an incredible \$54,000 at our bull sale last year.

EXPECTED PROGENY DETAILS

EF COMPLEMENT 8088^{PV}
EF COMMANDO 1366^{PV}
RIVERBEND YOUNG LUCY W1470[#]
NMMP15 MILLAH MURRAH PARATROOPER P15^{PV}
MILLAH MURRAH HIGHLANDER G18^{SV}
MILLAH MURRAH ELA M9^{PV}
MILLAH MURRAH ELA K127^{SV}

THOMAS UP RIVER 1614^{PV}
MILLAH MURRAH LOCH UP L133^{PV}
MILLAH MURRAH BRENDA H49^{SV}
NMMR135 MILLAH MURRAH ABIGAIL R135^{PV}
COONAMBLE HECTOR H249^{SV}
MILLAH MURRAH ABIGAIL M284^{PV}
MILLAH MURRAH ABIGAIL J210^{SV}

TACE	Expected Average Progeny Values								
	Calv. Ease Direct	Calv. Ease Dtrs	Gest Lgth	Birth Wt. (kg)	200 Day (kg)	400 Day (kg)	600 Day (kg)	Mat. Cow (kg)	Milk (kg)
EBV	+4.4	+5.3	-7.8	+4.4	+58	+98	+124	+93	+22
Acc	76%	61%	86%	88%	87%	86%	87%	81%	74%
Perc	36	27	10	56	17	26	35	62	14

Scrot. Size (cm)	Days to Calv.	Carc Wt. (kg)	EMA (sqcm)	Rib Fat (mm)	Rump Fat (mm)	RBV %	IMF %	NFI-F (kg/day)	Doc
+1.9	-4.3	+74	+6.3	-0.5	-1.0	+0.5	+1.0	+0.01	+30
85%	48%	75%	76%	76%	76%	71%	76%	61%	81%
61	58	26	49	59	61	53	81	27	13

Purchaser:
\$:

MILLAH MURRAH ABIGAIL R145^{PV}

Born: 15/3/2020 Ident: NMMR145 Regn: HBR
AMFU,CAFU,DDFU,NHFU

SITZ UPWARD 307R^{SV}
THOMAS UP RIVER 1614^{PV}
THOMAS CAROL 7595[#]
NMML133 MILLAH MURRAH LOCH UP L133^{PV}
TE MANIA EMPEROR E343^{PV}
MILLAH MURRAH BRENDA H49^{SV}
MILLAH MURRAH BRENDA E64^{PV}

K C F BENNETT PERFORMER[#]
COONAMBLE HECTOR H249^{SV}
COONAMBLE E9^{PV}
NMMM284 MILLAH MURRAH ABIGAIL M284^{PV}
MILLAH MURRAH DOC F159^{PV}
MILLAH MURRAH ABIGAIL J210^{SV}
MILLAH MURRAH ABIGAIL E190^{PV}

TACE	Mid March 2023 TransTasman Angus Cattle Evaluation								
	Calv. Ease Direct	Calv. Ease Dtrs	Gest Lgth	Birth Wt. (kg)	200 Day (kg)	400 Day (kg)	600 Day (kg)	Mat. Cow (kg)	Milk (kg)
EBV	+4.6	+2.3	-7.3	+5.6	+53	+95	+126	+104	+26
Acc	65%	56%	77%	78%	76%	74%	76%	73%	68%
Perc	34	58	14	81	34	35	31	45	4

Scrot. Size (cm)	Days to Calv.	Carc Wt. (kg)	EMA (sqcm)	Rib Fat (mm)	Rump Fat (mm)	RBV %	IMF %	NFI-F (kg/day)	Doc
+1.4	-2.5	+67	+2.3	-1.4	-2.6	-0.1	+1.2	-0.34	+38
72%	47%	68%	67%	68%	68%	64%	70%	60%	65%
75	93	48	91	79	86	82	75	4	4

Traits Observed: BWT,200WT,400WT(x2),600WT(x2),Scan(EMA,Rib,Rump,IMF),DOC,Genomics

The sire of R145 and her sisters selling either side, Loch Up L133, was the \$85,000 2016 high seller for the Angus breed nationwide. Loch Up is having a major impact through his daughters. At our sale last year, the 13 maternal grandsons of Loch Up achieved the sale high price of \$160,000 and the staggering average of \$56,400. This is \$12,000 more than the world record average achieved across the entire sale draft, and unequivocal endorsement of Loch Up's maternal credentials. Cracking Paratrooper bull calf at foot (NMM23U230), born 2/2/23, representing another very high value proposition.

MILLAH MURRAH USAIN U230^{PV}

Born: 2/2/2023 Ident: NMM23U230 Regn: HBR
AMFU,CAFU,DDFU,NHFU

EF COMPLEMENT 8088^{PV}
EF COMMANDO 1366^{PV}
RIVERBEND YOUNG LUCY W1470[#]
NMMP15 MILLAH MURRAH PARATROOPER P15^{PV}
MILLAH MURRAH HIGHLANDER G18^{SV}
MILLAH MURRAH ELA M9^{PV}
MILLAH MURRAH ELA K127^{SV}

THOMAS UP RIVER 1614^{PV}
MILLAH MURRAH LOCH UP L133^{PV}
MILLAH MURRAH BRENDA H49^{SV}
NMMR145 MILLAH MURRAH ABIGAIL R145^{PV}
COONAMBLE HECTOR H249^{SV}
MILLAH MURRAH ABIGAIL M284^{PV}
MILLAH MURRAH ABIGAIL J210^{SV}

TACE	Mid March 2023 TransTasman Angus Cattle Evaluation								
	Calv. Ease Direct	Calv. Ease Dtrs	Gest Lgth	Birth Wt. (kg)	200 Day (kg)	400 Day (kg)	600 Day (kg)	Mat. Cow (kg)	Milk (kg)
EBV	+3.9	+3.2	-7.0	+4.6	+54	+97	+128	+105	+21
Acc	54%	42%	83%	73%	66%	62%	63%	61%	53%
Perc	41	49	17	62	31	31	27	43	19

Scrot. Size (cm)	Days to Calv.	Carc Wt. (kg)	EMA (sqcm)	Rib Fat (mm)	Rump Fat (mm)	RBV %	IMF %	NFI-F (kg/day)	Doc
+2.3	-4.1	+68	+4.9	+0.3	+0.1	+0.1	+1.4	-0.01	+36
59%	33%	55%	53%	55%	55%	50%	57%	46%	49%
40	65	44	67	40	41	72	70	25	6

Traits Observed: GL,CE,BWT

Purchaser:
\$:



Full brother to Lots 53, 54 & 55 - \$30,000 in 2020

Lot 54 - Abigail R145

55

HBR COW WITH BULL CALF AT FOOT

MILLAH MURRAH ABIGAIL R146^{PV}

Born: 15/3/2020 Ident: NMMR146 Regn: HBR
AMFU,CAFU,DDFU,NHFU

SITZ UPWARD 307R^{SV}
THOMAS UP RIVER 1614^{PV}
THOMAS CAROL 7595[#]
NMML133 MILLAH MURRAH LOCH UP L133^{PV}
TE MANIA EMPEROR E343^{PV}
MILLAH MURRAH BRENDA H49^{SV}
MILLAH MURRAH BRENDA E64^{PV}
K C F BENNETT PERFORMER[#]
COONAMBLE HECTOR H249^{SV}
COONAMBLE E9^{PV}
NMMM284 MILLAH MURRAH ABIGAIL M284^{PV}
MILLAH MURRAH DOC F159^{PV}
MILLAH MURRAH ABIGAIL J210^{SV}
MILLAH MURRAH ABIGAIL E190^{PV}

MILLAH MURRAH UNIFY U222^{PV}

Born: 30/1/2023 Ident: NMM23U222 Regn: HBR
AMFU,CAFU,DDFU,NHFU

EF COMPLEMENT 8088^{PV}
EF COMMANDO 1366^{PV}
RIVERBEND YOUNG LUCY W1470[#]
NMMP15 MILLAH MURRAH PARATROOPER P15^{PV}
MILLAH MURRAH HIGHLANDER G18^{SV}
MILLAH MURRAH ELA M9^{PV}
MILLAH MURRAH ELA K127^{SV}
THOMAS UP RIVER 1614^{PV}
MILLAH MURRAH LOCH UP L133^{PV}
MILLAH MURRAH BRENDA H49^{SV}
NMMR146 MILLAH MURRAH ABIGAIL R146^{PV}
COONAMBLE HECTOR H249^{SV}
MILLAH MURRAH ABIGAIL M284^{PV}
MILLAH MURRAH ABIGAIL J210^{SV}

TACE	Mid March 2023 TransTasman Angus Cattle Evaluation								
	Calv. Ease Direct	Calv. Ease Dtrs	Gest Lgth	Birth Wt. (kg)	200 Day (kg)	400 Day (kg)	600 Day (kg)	Mat. Cow (kg)	Milk (kg)
EBV	+4.5	-0.1	-5.1	+4.7	+48	+83	+109	+79	+26
Acc	66%	57%	76%	78%	76%	74%	76%	73%	68%
Perc	35	79	44	64	60	71	68	84	4

Scrot. Size (cm)	Days to Calv.	Carc Wt. (kg)	EMA (sqcm)	Rib Fat (mm)	Rump Fat (mm)	RBV %	IMF %	NFI-F (kg/day)	Doc
+1.8	-3.6	+55	+6.6	+0.0	-1.1	+0.6	+0.1	+0.19	+34
72%	48%	68%	67%	68%	69%	64%	70%	61%	63%
61	78	82	45	47	64	40	95	51	8

Traits Observed: BWT,200WT,400WT(x2),600WT(x2),Scan(EMA,Rib,Rump,IMF),DOC,Genomics

TACE	Mid March 2023 TransTasman Angus Cattle Evaluation								
	Calv. Ease Direct	Calv. Ease Dtrs	Gest Lgth	Birth Wt. (kg)	200 Day (kg)	400 Day (kg)	600 Day (kg)	Mat. Cow (kg)	Milk (kg)
EBV	+6.5	+5.2	-8.7	+4.3	+58	+101	+130	+101	+25
Acc	61%	49%	83%	74%	69%	67%	68%	65%	58%
Perc	19	28	6	55	16	20	24	49	6

Scrot. Size (cm)	Days to Calv.	Carc Wt. (kg)	EMA (sqcm)	Rib Fat (mm)	Rump Fat (mm)	RBV %	IMF %	NFI-F (kg/day)	Doc
+2.5	-3.9	+74	+7.0	-0.7	-1.7	+0.5	+1.2	+0.18	+29
66%	37%	59%	60%	61%	60%	55%	62%	49%	59%
33	70	28	40	65	74	47	75	50	16

Traits Observed: GL,CE,BWT

Full sister to the previous two Lots. The Loch Up females add terrific top line spread and natural hindquarter thickness to their calves. Paratrooper bull calf at foot (NMM23U222), born 30/1/23. At our sale last year seven Paratrooper sons from Loch Up females sold to a top of \$80,000, and averaged \$54,000. It is an extremely reliable genetic pairing. Four maternal sisters by Nugget sell at Lots 90, 91, 101 & 102.

Purchaser:

\$:

MILLAH MURRAH ABIGAIL R152^{PV}

Born: 16/3/2020 Ident: NMMR152 Regn: HBR
AMFU,CAFU,DDFU,NHFU

EF COMPLEMENT 8088^{PV}
EF COMMANDO 1366^{PV}
RIVERBEND YOUNG LUCY W1470[#]
NMMP15 MILLAH MURRAH PARATROOPER P15^{PV}
MILLAH MURRAH HIGHLANDER G18^{SV}
MILLAH MURRAH ELA M9^{PV}
MILLAH MURRAH ELA K127^{SV}

BOOROOMOOKA THEO T030^{SV}
MILLAH MURRAH KLOONEY K42^{PV}
MILLAH MURRAH PRUE H4^{SV}
NMMM221 MILLAH MURRAH ABIGAIL M221^{PV}
MILLAH MURRAH NEUTRON E78^{PV}
MILLAH MURRAH ABIGAIL H248^{SV}
MILLAH MURRAH ABIGAIL F196^{PV}

TACE	Mid March 2023 TransTasman Angus Cattle Evaluation								
	Calv. Ease Direct	Calv. Ease Dtrs	Gest Lgth	Birth Wt. (kg)	200 Day (kg)	400 Day (kg)	600 Day (kg)	Mat. Cow (kg)	Milk (kg)
EBV	+6.5	+4.0	-4.8	+3.4	+47	+87	+108	+66	+28
Acc	65%	50%	85%	77%	75%	74%	75%	70%	63%
Perc	19	40	49	34	64	62	70	93	2

Scrot. Size (cm)	Days to Calv.	Carc Wt. (kg)	EMA (sqcm)	Rib Fat (mm)	Rump Fat (mm)	RBY %	IMF %	NFI-F (kg/day)	Doc
+0.4	-5.8	+75	+12.1	+0.0	+0.1	+1.1	+2.5	+0.42	+16
71%	38%	64%	63%	64%	64%	59%	66%	52%	64%
96	20	25	5	47	41	14	38	78	70

MILLAH MURRAH ABIGAIL U235^{PV}

Born: 7/2/2023 Ident: NMM23U235 Regn: HBR
AMFU,CAFU,DDFU,NHFU

TEHAMA REVERE[#]
S POWERPOINT WS 5503^{PV}
S QUEEN ESSA 248[#]
NMMR45 MILLAH MURRAH POWER POINT R45^{PV}
ASCOT HALLMARK H147^{PV}
MILLAH MURRAH FLOWER N61^{PV}
MILLAH MURRAH FLOWER K82^{SV}

EF COMMANDO 1366^{PV}
MILLAH MURRAH PARATROOPER P15^{PV}
MILLAH MURRAH ELA M9^{PV}
NMMR152 MILLAH MURRAH ABIGAIL R152^{PV}
MILLAH MURRAH KLOONEY K42^{PV}
MILLAH MURRAH ABIGAIL M221^{PV}
MILLAH MURRAH ABIGAIL H248^{SV}

TACE	Mid March 2023 TransTasman Angus Cattle Evaluation								
	Calv. Ease Direct	Calv. Ease Dtrs	Gest Lgth	Birth Wt. (kg)	200 Day (kg)	400 Day (kg)	600 Day (kg)	Mat. Cow (kg)	Milk (kg)
EBV	+1.9	+4.7	-3.1	+5.1	+55	+99	+122	+95	+18
Acc	53%	40%	82%	71%	64%	61%	62%	60%	52%
Perc	58	33	76	72	26	25	40	60	40

Scrot. Size (cm)	Days to Calv.	Carc Wt. (kg)	EMA (sqcm)	Rib Fat (mm)	Rump Fat (mm)	RBY %	IMF %	NFI-F (kg/day)	Doc
+1.0	-5.3	+76	+7.8	+1.0	+1.2	+0.5	+2.0	+0.22	+16
58%	29%	53%	52%	54%	54%	48%	56%	43%	46%
87	31	23	31	25	23	47	53	55	71

Traits Observed: GL,BWT,200WT,400WT(x2),600WT,Scan(EMA,Rib,Rump,IMF),DOC,Genomics

Traits Observed: GL,CE,BWT

Superb maternal lineage to this cow. Matriarch cows Flower G20, Flower S110 and Abigail S104 combine with the famed Prue H4 on the bottom side of the pedigree, while legendary cow makers Woody W100, Hingaia 469, Summitcrest Powerplay, Booroomooka Theo, Megaforce, Klooney, Right Time 24J & Matauri Reality solidify the depth of breeding. R152's dam is the cow featured at Lot 8 (with \$339,000 in progeny sales to her credit already). Two full brothers fetched \$48,000 & \$50,000 at our sale last year. A maternal sister sells at Lot 38, with full sisters at Lots 125 & 129. Fabulous Powerpoint R45 heifer calf at foot (NMM23U235), born 7/2/23. This is an outstanding unit.

Purchaser:

\$:



FULL BROTHER TO LOT 56 - \$48,000 IN 2022



SIRE OF CALF AT LOT 58 - QUARTZ Q29

MILLAH MURRAH BEAC R156^{PV}

Born: 17/3/2020 Ident: NMMR156 Regn: HBR
AMFU,CAFU,DDFU,NHFU

EF COMPLEMENT 8088^{PV}
EF COMMANDO 1366^{PV}
RIVERBEND YOUNG LUCY W1470[#]
NMMP15 MILLAH MURRAH PARATROOPER P15^{PV}
MILLAH MURRAH HIGHLANDER G18^{SV}
MILLAH MURRAH ELA M9^{PV}
MILLAH MURRAH ELA K127^{SV}

BOOROOMOOKA THEO T030^{SV}
MILLAH MURRAH KLOONEY K42^{PV}
MILLAH MURRAH PRUE H4^{SV}
NMMM299 MILLAH MURRAH BEAC M299^{PV}
KM BROKEN BOW 002^{PV}
MILLAH MURRAH BEAC J262^{SV}
MILLAH MURRAH BEAC G254^{PV}

TACE	Mid March 2023 TransTasman Angus Cattle Evaluation								
	Calv. Ease Direct	Calv. Ease Dtrs	Gest Lgth	Birth Wt. (kg)	200 Day (kg)	400 Day (kg)	600 Day (kg)	Mat. Cow (kg)	Milk (kg)
EBV	+7.6	+8.0	-5.0	+3.1	+50	+91	+112	+83	+26
Acc	64%	50%	85%	76%	76%	73%	75%	70%	63%
Perc	12	7	46	28	52	47	63	79	4

Scrot. Size (cm)	Days to Calv.	Carc Wt. (kg)	EMA (sqcm)	Rib Fat (mm)	Rump Fat (mm)	RBV %	IMF %	NFI-F (kg/day)	Doc
+2.5	-6.3	+65	+12.0	+1.5	+1.3	+1.0	+1.6	+0.52	+30
71%	39%	64%	63%	64%	65%	59%	66%	53%	61%
33	12	55	5	17	21	18	64	86	14

Traits Observed: GL,BWT,200WT,400WT(x2),600WT,Scan(EMA,Rib,Rump,IMF),DOC,Genomics

MILLAH MURRAH UPTAKE U227^{PV}

Born: 1/2/2023 Ident: NMM23U227 Regn: HBR
AMFU,CAFU,DDFU,NHFU

TEHAMA REVERE[#]
S POWERPOINT WS 5503^{PV}
S QUEEN ESSA 248[#]
NMMR45 MILLAH MURRAH POWER POINT R45^{PV}
ASCOT HALLMARK H147^{PV}
MILLAH MURRAH FLOWER N61^{PV}
MILLAH MURRAH FLOWER K82^{SV}

EF COMMANDO 1366^{PV}
MILLAH MURRAH PARATROOPER P15^{PV}
MILLAH MURRAH ELA M9^{PV}
NMMR156 MILLAH MURRAH BEAC R156^{PV}
MILLAH MURRAH KLOONEY K42^{PV}
MILLAH MURRAH BEAC M299^{PV}
MILLAH MURRAH BEAC J262^{SV}

TACE	Mid March 2023 TransTasman Angus Cattle Evaluation								
	Calv. Ease Direct	Calv. Ease Dtrs	Gest Lgth	Birth Wt. (kg)	200 Day (kg)	400 Day (kg)	600 Day (kg)	Mat. Cow (kg)	Milk (kg)
EBV	+7.1	+8.4	-6.2	+2.9	+51	+95	+113	+88	+19
Acc	53%	40%	83%	72%	64%	61%	62%	60%	53%
Perc	15	5	27	25	43	37	59	71	36

Scrot. Size (cm)	Days to Calv.	Carc Wt. (kg)	EMA (sqcm)	Rib Fat (mm)	Rump Fat (mm)	RBV %	IMF %	NFI-F (kg/day)	Doc
+1.9	-5.5	+64	+7.4	+2.4	+2.5	+0.3	+1.8	+0.36	+23
59%	30%	53%	52%	55%	54%	48%	56%	43%	45%
57	26	56	35	8	9	60	59	73	36

Traits Observed: GL,CE,BWT

First of the Paratrooper/Klooney combinations to sell today. At our bull sale last year, demand for this cross was insatiable, realizing a top of \$110,000 and an average of \$52,000 across the 16 bulls offered. Stylish young female with a Powerpoint R45 bull calf at foot (NMM23U227), born 1/2/23.

Purchaser:
\$:

MILLAH MURRAH FLOWER S1^{PV}

Born: 23/1/2021 Ident: NMM21S1 Regn: HBR
AMFU,CAFU,DDFU,NHFU

EF COMPLEMENT 8088^{PV}
EF COMMANDO 1366^{PV}
RIVERBEND YOUNG LUCY W1470[#]
USA18219911 BALDRIDGE COMMAND C036^{PV}
HOOVER DAM[#]
BALDRIDGE BLACKBIRD A030[#]
BALDRIDGE BLACKBIRD X89[#]

S CHISUM 6175^{PV}
S CHISUM 255^{SV}
S BLOSSOM 0278[#]
NMMQ54 MILLAH MURRAH FLOWER Q54^{SV}
MILLAH MURRAH NEUTRON G159^E
MILLAH MURRAH FLOWER K48^{SV}
MILLAH MURRAH FLOWER H47^{PV}

TACE	Mid March 2023 TransTasman Angus Cattle Evaluation								
	Calv. Ease Direct	Calv. Ease Dtrs	Gest Lgth	Birth Wt. (kg)	200 Day (kg)	400 Day (kg)	600 Day (kg)	Mat. Cow (kg)	Milk (kg)
EBV	+8.4	+7.3	-7.9	+2.4	+56	+99	+122	+101	+19
Acc	63%	51%	84%	76%	74%	72%	75%	70%	65%
Perc	8	10	10	17	22	24	39	50	34

Scrot. Size (cm)	Days to Calv.	Carc Wt. (kg)	EMA (sqcm)	Rib Fat (mm)	Rump Fat (mm)	RBV %	IMF %	NFI-F (kg/day)	Doc
+0.7	-4.6	+75	+6.5	+0.9	+1.3	+0.5	+1.9	+0.38	+34
69%	38%	64%	63%	64%	64%	60%	66%	52%	58%
92	50	25	46	27	21	47	56	75	7

Traits Observed: GL,BWT,200WT,600WT,Scan(EMA,Rib,Rump,IMF),DOC,Genomics

MILLAH MURRAH UVITE U41^{PV}

Born: 26/1/2023 Ident: NMM23U41 Regn: HBR
AMFU,CAFU,DDFU,NHFU

BT RIGHT TIME 24J[#]
MILLAH MURRAH KRUSE TIME K400^{PV}
MILLAH MURRAH ELA A204[#]
NMMQ29 MILLAH MURRAH QUARTZ Q29^{PV}
MILLAH MURRAH KLOONEY K42^{PV}
MILLAH MURRAH FLOWER N30^{PV}
MILLAH MURRAH FLOWER L7^{PV}

EF COMMANDO 1366^{PV}
BALDRIDGE COMMAND C036^{PV}
BALDRIDGE BLACKBIRD A030[#]
NMM21S1 MILLAH MURRAH FLOWER S1^{PV}
S CHISUM 255^{SV}
MILLAH MURRAH FLOWER Q54^{SV}
MILLAH MURRAH FLOWER K48^{SV}

TACE	Mid March 2023 TransTasman Angus Cattle Evaluation								
	Calv. Ease Direct	Calv. Ease Dtrs	Gest Lgth	Birth Wt. (kg)	200 Day (kg)	400 Day (kg)	600 Day (kg)	Mat. Cow (kg)	Milk (kg)
EBV	+6.3	+3.7	-4.5	+3.2	+55	+98	+124	+100	+22
Acc	53%	41%	82%	72%	66%	63%	64%	61%	54%
Perc	20	44	54	30	28	27	36	51	14

Scrot. Size (cm)	Days to Calv.	Carc Wt. (kg)	EMA (sqcm)	Rib Fat (mm)	Rump Fat (mm)	RBV %	IMF %	NFI-F (kg/day)	Doc
+1.2	-4.7	+75	+6.5	+0.7	+1.2	+0.4	+2.0	+0.28	+29
60%	32%	55%	54%	56%	56%	51%	58%	44%	52%
82	47	24	46	31	23	54	53	63	15

Traits Observed: GL,CE,BWT

Cornerstone cows Flower G20 & Y141 provide the pedigree base for this impressive 1st calver. Crusader of Stern, Hingaia 469 & Chisum 255 all enhance the maternal equation. S1 is nursing an outstanding Quartz Q29 bull calf (NMM23U41), born 26/1/23. The only five Quartz sons in our sale last year sold for an incredible \$55,000 average. This is a wonderful prospect.

Purchaser:
\$:

MILLAH MURRAH ABIGAIL S24^{PV}

Born: 30/1/2021 Ident: NMM21S24 Regn: HBR
AMFU,CAFU,DDFU,NHFU

EF COMPLEMENT 8088^{PV}
EF COMMANDO 1366^{PV}
RIVERBEND YOUNG LUCY W1470[#]
NMMP15 MILLAH MURRAH PARATROOPER P15^{PV}
MILLAH MURRAH HIGHLANDER G18^{SV}
MILLAH MURRAH ELA M9^{PV}
MILLAH MURRAH ELA K127^{SV}
WAITARA VALLEY TEX[#]
HINGAIA 469[#]
HINGAIA 910[#]
NMMK1 MILLAH MURRAH ABIGAIL K1^{SV}
MILLAH MURRAH EQUATOR D78^{PV}
MILLAH MURRAH ABIGAIL G2^{PV}
MILLAH MURRAH ABIGAIL A65^{PV}

TACE	Mid March 2023 TransTasman Angus Cattle Evaluation								
	Calv. Ease Direct	Calv. Ease Dtrs	Gest Lgth	Birth Wt. (kg)	200 Day (kg)	400 Day (kg)	600 Day (kg)	Mat. Cow (kg)	Milk (kg)
EBV	+5.4	+5.6	-8.0	+4.1	+54	+103	+132	+115	+22
Acc	64%	51%	84%	77%	75%	73%	76%	71%	64%
Perc	28	24	9	50	33	17	20	26	17

Scrot. Size (cm)	Days to Calv.	Carc Wt. (kg)	EMA (sqcm)	Rib Fat (mm)	Rump Fat (mm)	RBY %	IMF %	NFI-F (kg/day)	Doc
+2.1	-4.3	+75	+5.1	-1.4	-2.6	+0.6	+1.5	-0.38	+2
70%	41%	63%	63%	64%	64%	60%	66%	53%	62%
48	59	24	65	79	86	40	67	3	99

Traits Observed: GL,BWT,200WT,600WT,Scan(EMA,Rib,Rump,IMF),DOC,Genomics

Super looking heifer descending from the legendary Abigail S104, with the famous NZ cow maker Hingaia 469 high up in the pedigree. He adds to iconic names like Woody W100 & Ythanbrae Henry VIII deeper down the line. A maternal brother was the \$16,000 Lot 1 bull at our 2019 sale. A maternal sister sells at Lot 31. Giit edge bloodlines in the stunning Rector R53 heifer calf at foot (NMM23U23), born 23/1/23. The Rector/Paratrooper cross is a brilliant complementary combination, without outstanding phenotypic & structural outcomes and ideal trait balance on paper.

MILLAH MURRAH ABIGAIL U23^{PV}

Born: 23/1/2023 Ident: NMM23U23 Regn: HBR
AMFU,CAFU,DDFU,NHFU

COONAMBLE HECTOR H249^{SV}
MILLAH MURRAH NECTAR N334^{PV}
MILLAH MURRAH PRUE H113^{PV}
NMMR53 MILLAH MURRAH RECTOR R53^{PV}
ASCOT HALLMARK H147^{PV}
MILLAH MURRAH BRENDA N72^{PV}
MILLAH MURRAH BRENDA K62^{PV}
EF COMMANDO 1366^{PV}
MILLAH MURRAH PARATROOPER P15^{PV}
MILLAH MURRAH ELA M9^{PV}
NMM21S24 MILLAH MURRAH ABIGAIL S24^{PV}
HINGAIA 469[#]
MILLAH MURRAH ABIGAIL K1^{SV}
MILLAH MURRAH ABIGAIL G2^{PV}

TACE	Mid March 2023 TransTasman Angus Cattle Evaluation								
	Calv. Ease Direct	Calv. Ease Dtrs	Gest Lgth	Birth Wt. (kg)	200 Day (kg)	400 Day (kg)	600 Day (kg)	Mat. Cow (kg)	Milk (kg)
EBV	+1.1	+2.2	-7.2	+5.5	+50	+92	+123	+106	+18
Acc	53%	40%	83%	72%	65%	62%	63%	60%	52%
Perc	64	59	15	79	52	46	37	41	45

Scrot. Size (cm)	Days to Calv.	Carc Wt. (kg)	EMA (sqcm)	Rib Fat (mm)	Rump Fat (mm)	RBY %	IMF %	NFI-F (kg/day)	Doc
+1.9	-4.4	+67	+8.1	+0.4	-0.4	+0.6	+2.6	-0.15	+19
57%	31%	53%	52%	54%	54%	48%	56%	44%	49%
57	56	47	28	38	51	40	36	13	55

Traits Observed: GL,CE,BWT

Purchaser:
\$:

MILLAH MURRAH KERRY S46^{PV}

Born: 3/2/2021 Ident: NMM21S46 Regn: HBR
AMFU,CAFU,DDFU,NHFU

BOOROOMOOKA THEO T030^{SV}
MILLAH MURRAH KLOONEY K42^{PV}
MILLAH MURRAH PRUE H4^{SV}
NMMM304 MILLAH MURRAH MARLON BRANDO M304^{PV}
BT RIGHT TIME 24J[#]
MILLAH MURRAH FLOWER G41^{PV}
MILLAH MURRAH FLOWER C15^{SV}
HYLINE RIGHT TIME 338[#]
K C F BENNETT PERFORMER[#]
K C F MISS 589 L182[#]
CWJD8 WITHERSWOOD KERRY D8^{SV}
S A F 598 BANDO 5175[#]
WITHERSWOOD KERRY B9[#]
WITHERSWOOD KERRY V28[#]

TACE	Mid March 2023 TransTasman Angus Cattle Evaluation								
	Calv. Ease Direct	Calv. Ease Dtrs	Gest Lgth	Birth Wt. (kg)	200 Day (kg)	400 Day (kg)	600 Day (kg)	Mat. Cow (kg)	Milk (kg)
EBV	+4.8	+5.4	-5.3	+3.9	+50	+95	+129	+109	+24
Acc	62%	53%	77%	77%	75%	74%	76%	71%	68%
Perc	33	26	41	46	49	35	25	35	6

Scrot. Size (cm)	Days to Calv.	Carc Wt. (kg)	EMA (sqcm)	Rib Fat (mm)	Rump Fat (mm)	RBY %	IMF %	NFI-F (kg/day)	Doc
+1.4	-3.8	+67	+8.4	-1.7	-3.2	+0.8	+3.6	-0.40	+17
71%	43%	65%	64%	66%	66%	61%	67%	54%	64%
75	73	49	25	84	91	28	16	3	66

Traits Observed: BWT,200WT,600WT,Scan(EMA,Rib,Rump,IMF),DOC,Genomics

The Marlon Brando daughters are stunning. S46 comes from my pick of the Witherswood dispersal, in Kerry D8. She has done wonderful things for us, having just delivered her 12th natural calf, along with 18 ET progeny at the grand age of 15 years. Two full sisters sell as three year olds at Lot 36 & 45 - they were both flushed after their first calf - with another full sister among the 1st calvers at Lot 85. A brother from the same flush fetched \$22,000 aged 12 months at our 2020 sale. These are young Angus breeders of the highest order. S46 nurses a hefty Powerpoint R45 bull calf at foot (NMM23U44), born 27/1/23.

MILLAH MURRAH UPTAKE U44^{PV}

Born: 27/1/2023 Ident: NMM23U44 Regn: HBR
AMFU,CAFU,DDFU,NHFU

TEHAMA REVERE[#]
S POWERPOINT WS 5503^{PV}
S QUEEN ESSA 248[#]
NMMR45 MILLAH MURRAH POWER POINT R45^{PV}
ASCOT HALLMARK H147^{PV}
MILLAH MURRAH FLOWER N61^{PV}
MILLAH MURRAH FLOWER K82^{SV}
MILLAH MURRAH KLOONEY K42^{PV}
MILLAH MURRAH MARLON BRANDO M304^{PV}
MILLAH MURRAH FLOWER G41^{PV}
NMM21S46 MILLAH MURRAH KERRY S46^{PV}
K C F BENNETT PERFORMER[#]
WITHERSWOOD KERRY D8^{SV}
WITHERSWOOD KERRY B9[#]

TACE	Mid March 2023 TransTasman Angus Cattle Evaluation								
	Calv. Ease Direct	Calv. Ease Dtrs	Gest Lgth	Birth Wt. (kg)	200 Day (kg)	400 Day (kg)	600 Day (kg)	Mat. Cow (kg)	Milk (kg)
EBV	+1.8	+5.7	-4.6	+5.3	+57	+104	+133	+116	+17
Acc	54%	42%	82%	71%	64%	61%	62%	60%	54%
Perc	59	23	52	76	21	16	19	25	56

Scrot. Size (cm)	Days to Calv.	Carc Wt. (kg)	EMA (sqcm)	Rib Fat (mm)	Rump Fat (mm)	RBY %	IMF %	NFI-F (kg/day)	Doc
+1.5	-4.2	+72	+5.8	+0.3	-0.4	+0.3	+2.6	-0.17	+16
58%	31%	53%	52%	55%	54%	49%	56%	43%	46%
72	62	34	56	40	51	60	36	12	69

Traits Observed: GL,CE,BWT

Purchaser:
\$:

MILLAH MURRAH FLOWER S47^{PV}

Born: 4/2/2021 Ident: NMM21S47 Regn: HBR
AMFU,CAFU,DDFU,NHFU

BT RIGHT TIME 24J#
MILLAH MURRAH KRUSE TIME K400^{PV}
MILLAH MURRAH ELA A204#
NMMQ29 MILLAH MURRAH QUARTZ Q29^{PV}
MILLAH MURRAH KLOONEY K42^{PV}
MILLAH MURRAH FLOWER N30^{PV}
MILLAH MURRAH FLOWER L7^{PV}

CONNEALY CAPITALIST 028#
LD CAPITALIST 316^{PV}
LD DIXIE ERICA 2053#
NMMQ31 MILLAH MURRAH FLOWER Q31^{PV}
ASCOT HALLMARK H147^{PV}
MILLAH MURRAH FLOWER N20^{PV}
MILLAH MURRAH FLOWER H118^{SV}

EXPECTED PROGENY DETAILS

COONAMBLE HECTOR H249^{SV}
MILLAH MURRAH NECTAR N334^{PV}
MILLAH MURRAH PRUE H113^{PV}
NMMR53 MILLAH MURRAH RECTOR R53^{PV}
ASCOT HALLMARK H147^{PV}
MILLAH MURRAH BRENDA N72^{PV}
MILLAH MURRAH BRENDA K62^{PV}

MILLAH MURRAH KRUSE TIME K400^{PV}
MILLAH MURRAH QUARTZ Q29^{PV}
MILLAH MURRAH FLOWER N30^{PV}
NMM21S47 MILLAH MURRAH FLOWER S47^{PV}
LD CAPITALIST 316^{PV}
MILLAH MURRAH FLOWER Q31^{PV}
MILLAH MURRAH FLOWER N20^{PV}

TACE	Mid March 2023 TransTasman Angus Cattle Evaluation								
	Calv. Ease Direct	Calv. Ease Dtrs	Gest Lgth	Birth Wt. (kg)	200 Day (kg)	400 Day (kg)	600 Day (kg)	Mat. Cow (kg)	Milk (kg)
EBV	-7.3	+0.0	-0.9	+8.6	+71	+120	+152	+156	+11
Acc	56%	46%	83%	74%	72%	69%	73%	68%	60%
Perc	96	78	95	99	1	2	4	2	91

TACE	Expected Average Progeny Values								
	Calv. Ease Direct	Calv. Ease Dtrs	Gest Lgth	Birth Wt. (kg)	200 Day (kg)	400 Day (kg)	600 Day (kg)	Mat. Cow (kg)	Milk (kg)
EBV	-2.6	+0.5	-5.1	+6.5	+56	+97	+127	+118	+13
Acc	62%	48%	89%	83%	78%	74%	76%	72%	62%
Perc	84	74	45	92	24	31	28	22	79

Scrot. Size (cm)	Days to Calv.	Carc Wt. (kg)	EMA (sqcm)	Rib Fat (mm)	Rump Fat (mm)	RBY %	IMF %	NFI-F (kg/day)	Doc
+1.1	-4.1	+92	+10.7	-0.9	-1.7	+1.0	+1.2	+0.28	+24
67%	37%	60%	59%	61%	61%	56%	63%	50%	55%
84	65	3	10	69	74	18	75	63	31

Scrot. Size (cm)	Days to Calv.	Carc Wt. (kg)	EMA (sqcm)	Rib Fat (mm)	Rump Fat (mm)	RBY %	IMF %	NFI-F (kg/day)	Doc
+1.3	-4.4	+72	+10.8	+1.0	+0.4	+0.7	+2.6	+0.22	+31
68%	38%	64%	60%	63%	63%	57%	64%	52%	64%
81	58	33	9	26	37	39	37	56	12

Traits Observed: GL,BWT,200WT,600WT,Scan(EMA,Rib,Rump,IMF),DOC,Genomics

An attention grabber from the outset, S47 was flushed as a maiden for seven embryos. She carries outstanding bloodlines on both sides of the pedigree. The dam side goes right back to the acclaimed Canadian cow maker Winton Lad 6H, with the stellar reputations of VPI Lord Patriot, Henry VIII, Woody W100 and Highlander of Stern all enhancing the maternal appeal. On the top side of the pedigree is Quartz, whose progeny are some of the best we have bred. His five sons offered at our sale last year fetched the amazing average of \$55,000 each. Smashing Rector R53 heifer calf at foot (NMM23U146), born 19/2/23, with so much genetic versatility. This is a very special unit, not to be missed.

Purchaser:

\$:



Lot 60 - Kerry S46

Lot 61 - Flower S47



Full brother to Lot 60 - \$22,000 in 2020



MILLAH MURRAH S48^{PV}

Born: 4/2/2021 Ident: NMM21S48 Regn: APR
AMFU,CAFU,DDFU,NHFU

TE MANIA EMPEROR E343^{PV}
ASCOT HALLMARK H147^{PV}
MILLAH MURRAH BRENDA F123^{PV}
NMMN266 MILLAH MURRAH NUGGET N266^{PV}
BOOROOMOOKA THEO T030^{SV}
MILLAH MURRAH HONEY H159^{SV}
MILLAH MURRAH HONEY F120^{PV}

BOOROOMOOKA THEO T030^{SV}
MILLAH MURRAH KLOONEY K42^{PV}
MILLAH MURRAH PRUE H4^{SV}
NMMN24 MILLAH MURRAH N24^{PV}
MATAURI REALITY 839[#]
MILLAH MURRAH L112^{SV}
MILLAH MURRAH G90^{SV}

TACE	Mid March 2023 TransTasman Angus Cattle Evaluation								
	Calv. Ease Direct	Calv. Ease Dtrs	Gest Lgth	Birth Wt. (kg)	200 Day (kg)	400 Day (kg)	600 Day (kg)	Mat. Cow (kg)	Milk (kg)
EBV	+5.6	+4.4	-4.9	+4.7	+47	+84	+112	+86	+22
Acc	61%	50%	85%	77%	75%	73%	76%	71%	65%
Perc	26	36	47	64	65	70	61	75	13

Scrot. Size (cm)	Days to Calv.	Carc Wt. (kg)	EMA (sqcm)	Rib Fat (mm)	Rump Fat (mm)	RBY %	IMF %	NFI-F (kg/day)	Doc
+3.9	-4.5	+56	+6.2	-2.7	-4.9	+1.2	+2.9	+0.44	+24
70%	41%	64%	64%	65%	65%	60%	67%	54%	59%
5	53	78	50	95	98	11	29	80	33

Traits Observed: GL,BWT,200WT,600WT,Scan(EMA,Rib,Rump,IMF),DOC,Genomics

MILLAH MURRAH U30^{PV}

Born: 24/1/2023 Ident: NMM23U30 Regn: APR
AMFU,CAFU,DDFU,NHFU

EF COMMANDO 1366^{PV}
MILLAH MURRAH PARATROOPER P15^{PV}
MILLAH MURRAH ELA M9^{PV}
NMMR48 MILLAH MURRAH REMBRANDT R48^{PV}
MILLAH MURRAH KINGDOM K35^{PV}
MILLAH MURRAH ABIGAIL N60^{PV}
MILLAH MURRAH ABIGAIL H150^{SV}

ASCOT HALLMARK H147^{PV}
MILLAH MURRAH NUGGET N266^{PV}
MILLAH MURRAH HONEY H159^{SV}
NMM21S48 MILLAH MURRAH S48^{PV}
MILLAH MURRAH KLOONEY K42^{PV}
MILLAH MURRAH N24^{PV}
MILLAH MURRAH L112^{SV}

TACE	Mid March 2023 TransTasman Angus Cattle Evaluation								
	Calv. Ease Direct	Calv. Ease Dtrs	Gest Lgth	Birth Wt. (kg)	200 Day (kg)	400 Day (kg)	600 Day (kg)	Mat. Cow (kg)	Milk (kg)
EBV	+3.5	+3.7	-5.3	+4.6	+52	+92	+124	+99	+19
Acc	53%	40%	83%	72%	65%	62%	63%	60%	52%
Perc	44	44	41	62	40	44	36	53	33

Scrot. Size (cm)	Days to Calv.	Carc Wt. (kg)	EMA (sqcm)	Rib Fat (mm)	Rump Fat (mm)	RBY %	IMF %	NFI-F (kg/day)	Doc
+3.6	-5.1	+65	+7.0	-0.4	-1.1	+0.8	+2.2	+0.37	+28
59%	31%	54%	52%	55%	54%	49%	56%	44%	48%
8	36	56	40	57	64	28	47	74	17

Traits Observed: GL,CE,BWT

Nugget over Klooney brings together two of the best female makers we have bred. The heifer calf at S48's side (NMM23U30), born 24/1/23, adds another dimension to the maternal equation, being sired by the magnificent, Rembrandt. Full sister sells at Lot 32.

Purchaser:
\$:

MILLAH MURRAH RADO S59^{PV}

Born: 5/2/2021 Ident: NMM21S59 Regn: HBR
AMFU,CAFU,DDFU,NHFU

EF COMPLEMENT 8088^{PV}
EF COMMANDO 1366^{PV}
RIVERBEND YOUNG LUCY W1470[#]
NMMP15 MILLAH MURRAH PARATROOPER P15^{PV}
MILLAH MURRAH HIGHLANDER G18^{SV}
MILLAH MURRAH ELA M9^{PV}
MILLAH MURRAH ELA K127^{SV}

TE MANIA EMPEROR E343^{PV}
ASCOT HALLMARK H147^{PV}
MILLAH MURRAH BRENDA F123^{PV}
NMMN128 MILLAH MURRAH RADO N128^{SV}
MILLAH MURRAH NEUTRON E161^{PV}
MILLAH MURRAH RADO G276^{PV}
MILLAH MURRAH RADO D136^{PV}

TACE	Mid March 2023 TransTasman Angus Cattle Evaluation								
	Calv. Ease Direct	Calv. Ease Dtrs	Gest Lgth	Birth Wt. (kg)	200 Day (kg)	400 Day (kg)	600 Day (kg)	Mat. Cow (kg)	Milk (kg)
EBV	+6.0	+4.1	-6.1	+3.6	+47	+85	+114	+100	+21
Acc	63%	49%	84%	77%	75%	73%	76%	70%	63%
Perc	23	39	28	39	66	67	58	52	21

Scrot. Size (cm)	Days to Calv.	Carc Wt. (kg)	EMA (sqcm)	Rib Fat (mm)	Rump Fat (mm)	RBY %	IMF %	NFI-F (kg/day)	Doc
+3.8	-4.8	+67	+1.6	-1.0	-1.6	+0.0	+2.3	+0.40	+16
70%	38%	63%	63%	64%	64%	59%	66%	52%	61%
6	44	49	94	71	73	77	44	77	72

Traits Observed: GL,BWT,200WT,600WT,Scan(EMA,Rib,Rump,IMF),DOC,Genomics

MILLAH MURRAH RADO U13^{PV}

Born: 20/1/2023 Ident: NMM23U13 Regn: HBR
AMFU,CAFU,DDFU,NHFU

TEHAMA REVERE[#]
S POWERPOINT WS 5503^{PV}
S QUEEN ESSA 248[#]
NMMR45 MILLAH MURRAH POWER POINT R45^{PV}
ASCOT HALLMARK H147^{PV}
MILLAH MURRAH FLOWER N61^{PV}
MILLAH MURRAH FLOWER K82^{SV}

EF COMMANDO 1366^{PV}
MILLAH MURRAH PARATROOPER P15^{PV}
MILLAH MURRAH ELA M9^{PV}
NMM21S59 MILLAH MURRAH RADO S59^{PV}
ASCOT HALLMARK H147^{PV}
MILLAH MURRAH RADO N128^{SV}
MILLAH MURRAH RADO G276^{PV}

TACE	Mid March 2023 TransTasman Angus Cattle Evaluation								
	Calv. Ease Direct	Calv. Ease Dtrs	Gest Lgth	Birth Wt. (kg)	200 Day (kg)	400 Day (kg)	600 Day (kg)	Mat. Cow (kg)	Milk (kg)
EBV	+5.3	+6.2	-6.8	+3.9	+52	+94	+119	+103	+16
Acc	52%	39%	83%	71%	64%	61%	62%	60%	53%
Perc	28	18	19	46	40	38	46	46	63

Scrot. Size (cm)	Days to Calv.	Carc Wt. (kg)	EMA (sqcm)	Rib Fat (mm)	Rump Fat (mm)	RBY %	IMF %	NFI-F (kg/day)	Doc
+2.6	-4.8	+68	+2.3	+1.0	+0.8	-0.1	+2.0	+0.27	+16
59%	29%	53%	52%	55%	54%	49%	56%	43%	46%
29	44	45	91	25	29	82	53	62	72

Traits Observed: GL,CE,BWT

Descended from the matriarch Rado D136 line. S59's full brother sold for \$26,000 at our 2021 sale. Stylish young female with an excellent Powerpoint R45 heifer calf at foot (NMM23U13), born 20/1/23. A lovely unit from the heart of our programme.

Purchaser:
\$:

MILLAH MURRAH RADO S60^{PV}

Born: 5/2/2021 Ident: NMM21S60 Regn: HBR
AMFU,CAFU,DDFU,NHFU

EF COMPLEMENT 8088^{PV}
EF COMMANDO 1366^{PV}
RIVERBEND YOUNG LUCY W1470[#]
NMMP15 MILLAH MURRAH PARATROOPER P15^{PV}
MILLAH MURRAH HIGHLANDER G18^{SV}
MILLAH MURRAH ELA M9^{PV}
MILLAH MURRAH ELA K127^{SV}
THOMAS UP RIVER 1614^{PV}
MILLAH MURRAH LOCH UP L133^{PV}
MILLAH MURRAH BRENDA H49^{SV}
NMMP75 MILLAH MURRAH RADO P75^{SV}
BT RIGHT TIME 24J[#]
MILLAH MURRAH RADO G265^{PV}
MILLAH MURRAH RADO D136^{PV}

TACE	Mid March 2023 TransTasman Angus Cattle Evaluation								
	Calv. Ease Direct	Calv. Ease Dtrs	Gest Lgth	Birth Wt. (kg)	200 Day (kg)	400 Day (kg)	600 Day (kg)	Mat. Cow (kg)	Milk (kg)
EBV	+4.4	+4.9	-4.5	+2.9	+48	+93	+111	+94	+20
Acc	63%	50%	82%	74%	74%	72%	75%	69%	62%
Perc	36	31	54	25	60	41	64	62	27

Scrot. Size (cm)	Days to Calv.	Carc Wt. (kg)	EMA (sqcm)	Rib Fat (mm)	Rump Fat (mm)	RBY %	IMF %	NFI-F (kg/day)	Doc
+1.4	-2.9	+60	+7.2	+0.3	-0.1	+0.5	+1.5	-0.05	+31
70%	38%	62%	63%	64%	64%	59%	66%	52%	60%
75	89	69	38	40	45	47	67	21	11

Traits Observed: GL,BWT,200WT,600WT,Scan(EMA,Rib,Rump,IMF),DOC,Genomics

Very similarly bred to the previous Lot, with Rado D136 in the recent background. The Paratrooper/Loch Up combination has met insatiable demand at our past two bull sales, due to their extraordinary thickness and visual carcass shape. In 2021, six bulls with this genetic mix averaged \$36,667 to better the sale average by \$2000. Last year, at \$54,000, seven of them beat the world record sale average by almost \$10,000. A maternal brother to S60, by Nugget, sold for \$30,000 at the 2021 sale. Powerpoint R45 bull calf at foot (NMM23U200), born 16/3/23.

EXPECTED PROGENY DETAILS

TEHAMA REVERE[#]
S POWERPOINT WS 5503^{PV}
S QUEEN ESSA 248[#]
NMMR45 MILLAH MURRAH POWER POINT R45^{PV}
ASCOT HALLMARK H147^{PV}
MILLAH MURRAH FLOWER N61^{PV}
MILLAH MURRAH FLOWER K82^{SV}
EF COMMANDO 1366^{PV}
MILLAH MURRAH PARATROOPER P15^{PV}
MILLAH MURRAH ELA M9^{PV}
NMM21S60 MILLAH MURRAH RADO S60^{PV}
MILLAH MURRAH LOCH UP L133^{PV}
MILLAH MURRAH RADO P75^{SV}
MILLAH MURRAH RADO G265^{PV}

TACE	Expected Average Progeny Values								
	Calv. Ease Direct	Calv. Ease Dtrs	Gest Lgth	Birth Wt. (kg)	200 Day (kg)	400 Day (kg)	600 Day (kg)	Mat. Cow (kg)	Milk (kg)
EBV	+2.5	+5.9	-4.4	+4.3	+54	+101	+121	+105	+15
Acc	65%	50%	86%	80%	76%	73%	75%	71%	64%
Perc	53	21	56	54	29	21	41	42	70

Scrot. Size (cm)	Days to Calv.	Carc Wt. (kg)	EMA (sqcm)	Rib Fat (mm)	Rump Fat (mm)	RBY %	IMF %	NFI-F (kg/day)	Doc
+1.4	-3.8	+67	+5.2	+1.4	+1.3	+0.2	+1.6	+0.02	+23
72%	37%	64%	63%	65%	64%	59%	66%	52%	62%
78	74	49	64	19	22	71	66	28	32

Purchaser:

\$:

MILLAH MURRAH FLOWER S72^{PV}

Born: 6/2/2021 Ident: NMM21S72 Regn: HBR
AMFU,CAFU,DDFU,NHFU

EF COMPLEMENT 8088^{PV}
EF COMMANDO 1366^{PV}
RIVERBEND YOUNG LUCY W1470[#]
NMMP15 MILLAH MURRAH PARATROOPER P15^{PV}
MILLAH MURRAH HIGHLANDER G18^{SV}
MILLAH MURRAH ELA M9^{PV}
MILLAH MURRAH ELA K127^{SV}
THOMAS UP RIVER 1614^{PV}
MILLAH MURRAH LOCH UP L133^{PV}
MILLAH MURRAH BRENDA H49^{SV}
NMMP58 MILLAH MURRAH FLOWER P58^{PV}
R/M IRONSTONE 4047[#]
MILLAH MURRAH FLOWER H26^{SV}
MILLAH MURRAH FLOWER F30^{PV}

TACE	Mid March 2023 TransTasman Angus Cattle Evaluation								
	Calv. Ease Direct	Calv. Ease Dtrs	Gest Lgth	Birth Wt. (kg)	200 Day (kg)	400 Day (kg)	600 Day (kg)	Mat. Cow (kg)	Milk (kg)
EBV	-3.2	+3.2	-3.0	+5.9	+59	+97	+113	+92	+18
Acc	63%	50%	84%	76%	74%	72%	75%	70%	62%
Perc	87	49	77	85	15	31	59	65	41

Scrot. Size (cm)	Days to Calv.	Carc Wt. (kg)	EMA (sqcm)	Rib Fat (mm)	Rump Fat (mm)	RBY %	IMF %	NFI-F (kg/day)	Doc
+2.9	-4.5	+75	+5.2	-2.7	-3.8	+0.4	+2.4	-0.08	+23
70%	38%	63%	63%	64%	64%	59%	66%	52%	60%
21	53	26	63	95	95	54	41	18	34

Traits Observed: GL,BWT,200WT,600WT,Scan(EMA,Rib,Rump,IMF),DOC,Genomics

Descended from the Flower G20/Y141 line. Stylish first calver with an excellent bull calf prospect at side (NMM23U42), by the 2020 sale topper Quixote Q96, born 27/1/23

MILLAH MURRAH UPSIDE U42^{PV}

Born: 27/1/2023 Ident: NMM23U42 Regn: HBR
AMFU,CAFU,DDFU,NHFU

S CHISUM 6175^{PV}
S CHISUM 255^{SV}
S BLOSSOM 0278[#]
NMMQ96 MILLAH MURRAH QUIXOTE Q96^{PV}
MILLAH MURRAH KLOONEY K42^{PV}
MILLAH MURRAH BRENDA N8^{PV}
MILLAH MURRAH BRENDA L73^{PV}
EF COMMANDO 1366^{PV}
MILLAH MURRAH PARATROOPER P15^{PV}
MILLAH MURRAH ELA M9^{PV}
NMM21S72 MILLAH MURRAH FLOWER S72^{PV}
MILLAH MURRAH LOCH UP L133^{PV}
MILLAH MURRAH FLOWER P58^{PV}
MILLAH MURRAH FLOWER H26^{SV}

TACE	Mid March 2023 TransTasman Angus Cattle Evaluation								
	Calv. Ease Direct	Calv. Ease Dtrs	Gest Lgth	Birth Wt. (kg)	200 Day (kg)	400 Day (kg)	600 Day (kg)	Mat. Cow (kg)	Milk (kg)
EBV	+3.9	+7.5	-3.8	+3.3	+55	+90	+109	+78	+22
Acc	55%	41%	83%	73%	68%	66%	67%	62%	54%
Perc	41	9	66	32	29	51	69	85	13

Scrot. Size (cm)	Days to Calv.	Carc Wt. (kg)	EMA (sqcm)	Rib Fat (mm)	Rump Fat (mm)	RBY %	IMF %	NFI-F (kg/day)	Doc
+3.0	-5.2	+71	+6.7	-1.5	-2.8	+0.6	+2.5	+0.32	+17
64%	33%	56%	57%	58%	58%	53%	59%	45%	56%
18	33	37	44	81	88	40	38	68	65

Traits Observed: GL,CE,BWT

Purchaser:

\$:

MILLAH MURRAH FLOWER S73^{PV}

Born: 6/2/2021 Ident: NMM21S73 Regn: HBR
AMFU,CAFU,DDFU,NHFU

EF COMPLEMENT 8088^{PV}
EF COMMANDO 1366^{PV}
RIVERBEND YOUNG LUCY W1470[#]
USA18219911 BALDRIDGE COMMAND C036^{PV}
HOOVER DAM[#]
BALDRIDGE BLACKBIRD A030[#]
BALDRIDGE BLACKBIRD X89[#]

TE MANIA EMPEROR E343^{PV}
ASCOT HALLMARK H147^{PV}
MILLAH MURRAH BRENDA F123^{PV}
NMMN39 MILLAH MURRAH FLOWER N39^{PV}
BOOROOMOOKA THEO T030^{SV}
MILLAH MURRAH FLOWER K46^{PV}
MILLAH MURRAH FLOWER H56^{SV}

TACE	Mid March 2023 TransTasman Angus Cattle Evaluation								
	Calv. Ease Direct	Calv. Ease Dtrs	Gest Lgth	Birth Wt. (kg)	200 Day (kg)	400 Day (kg)	600 Day (kg)	Mat. Cow (kg)	Milk (kg)
EBV	+1.8	+1.5	-4.3	+5.0	+57	+99	+130	+101	+19
Acc	63%	51%	84%	76%	74%	72%	75%	71%	66%
Perc	59	66	57	71	19	25	23	50	38

Scrot. Size (cm)	Days to Calv.	Carc Wt. (kg)	EMA (sqcm)	Rib Fat (mm)	Rump Fat (mm)	RBV %	IMF %	NFI-F (kg/day)	Doc
+3.3	-5.7	+73	+6.3	+0.0	+0.4	+0.7	+0.0	+0.34	+28
70%	41%	65%	64%	65%	65%	61%	67%	54%	60%
12	22	29	49	47	36	34	96	70	19

Traits Observed: GL,BWT,200WT,600WT,Scan(EMA,Rib,Rump,IMF),DOC,Genomics

MILLAH MURRAH FLOWER U6^{PV}

Born: 17/1/2023 Ident: NMM23U6 Regn: HBR
AMFU,CAFU,DDFU,NHFU

COONAMBLE HECTOR H249^{SV}
MILLAH MURRAH NECTAR N334^{PV}
MILLAH MURRAH PRUE H113^{PV}
NMMR53 MILLAH MURRAH RECTOR R53^{PV}
ASCOT HALLMARK H147^{PV}
MILLAH MURRAH BRENDA N72^{PV}
MILLAH MURRAH BRENDA K62^{PV}

EF COMMANDO 1366^{PV}
BALDRIDGE COMMAND C036^{PV}
BALDRIDGE BLACKBIRD A030[#]
NMM21S73 MILLAH MURRAH FLOWER S73^{PV}
ASCOT HALLMARK H147^{PV}
MILLAH MURRAH FLOWER N39^{PV}
MILLAH MURRAH FLOWER K46^{PV}

TACE	Mid March 2023 TransTasman Angus Cattle Evaluation								
	Calv. Ease Direct	Calv. Ease Dtrs	Gest Lgth	Birth Wt. (kg)	200 Day (kg)	400 Day (kg)	600 Day (kg)	Mat. Cow (kg)	Milk (kg)
EBV	+3.3	+1.9	-8.6	+4.5	+49	+86	+116	+89	+17
Acc	53%	40%	83%	72%	66%	62%	63%	61%	53%
Perc	46	62	6	60	58	65	53	70	49

Scrot. Size (cm)	Days to Calv.	Carc Wt. (kg)	EMA (sqcm)	Rib Fat (mm)	Rump Fat (mm)	RBV %	IMF %	NFI-F (kg/day)	Doc
+2.4	-5.2	+62	+8.4	+1.6	+1.5	+0.5	+1.9	+0.27	+33
58%	31%	54%	53%	55%	55%	49%	57%	45%	49%
36	33	63	25	16	19	47	56	62	9

Traits Observed: GL,CE,BWT

Flower G20 is the bedrock of the pedigree yet again. S73 is a powerful young cow, with an ideal mating choice to produce the Rector R53 heifer calf at foot (NMM23U6). It was born 17/1/23.

Purchaser:

\$:

MILLAH MURRAH ABIGAIL S148^{PV}

Born: 21/3/2021 Ident: NMM21S148 Regn: HBR
AMFU,CAFU,DDFU,NHFU

RENNYLEA EDMUND E11^{PV}
LANDFALL KEYSTONE K132^{PV}
LANDFALL ARCHER H807^{SV}
TFAN106 LANDFALL NOBLEMAN N106^{SV}
LANDFALL HANK H68^{PV}
LANDFALL ARCHER L118^{SV}
LANDFALL ARCHER J831[#]

BT RIGHT TIME 24J[#]
MILLAH MURRAH KRUSE TIME K400^{PV}
MILLAH MURRAH ELA A204[#]
NMMM366 MILLAH MURRAH ABIGAIL M366^{PV}
MATAURI REALITY 839[#]
MILLAH MURRAH ABIGAIL K200^{SV}
MILLAH MURRAH ABIGAIL F173^{PV}

TACE	Mid March 2023 TransTasman Angus Cattle Evaluation								
	Calv. Ease Direct	Calv. Ease Dtrs	Gest Lgth	Birth Wt. (kg)	200 Day (kg)	400 Day (kg)	600 Day (kg)	Mat. Cow (kg)	Milk (kg)
EBV	+0.1	+2.3	-4.1	+5.4	+68	+119	+160	+139	+17
Acc	59%	47%	83%	73%	73%	71%	73%	68%	61%
Perc	71	58	61	78	2	2	2	6	53

Scrot. Size (cm)	Days to Calv.	Carc Wt. (kg)	EMA (sqcm)	Rib Fat (mm)	Rump Fat (mm)	RBV %	IMF %	NFI-F (kg/day)	Doc
+1.7	-3.6	+106	+2.2	+0.6	+0.0	-0.6	+2.6	-0.01	+4
68%	37%	61%	61%	62%	62%	56%	64%	50%	57%
65	78	1	91	34	43	95	36	25	98

Traits Observed: GL,BWT,200WT,400WT,600WT,Scan(EMA,Rib,Rump,IMF),DOC,Genomics

EXPECTED PROGENY DETAILS

COONAMBLE HECTOR H249^{SV}
MILLAH MURRAH NECTAR N334^{PV}
MILLAH MURRAH PRUE H113^{PV}
NMMR53 MILLAH MURRAH RECTOR R53^{PV}
ASCOT HALLMARK H147^{PV}
MILLAH MURRAH BRENDA N72^{PV}
MILLAH MURRAH BRENDA K62^{PV}

LANDFALL KEYSTONE K132^{PV}
LANDFALL NOBLEMAN N106^{SV}
LANDFALL ARCHER L118^{SV}
NMM21S148 MILLAH MURRAH ABIGAIL S148^{PV}
MILLAH MURRAH KRUSE TIME K400^{PV}
MILLAH MURRAH ABIGAIL M366^{PV}
MILLAH MURRAH ABIGAIL K200^{SV}

TACE	Expected Average Progeny Values								
	Calv. Ease Direct	Calv. Ease Dtrs	Gest Lgth	Birth Wt. (kg)	200 Day (kg)	400 Day (kg)	600 Day (kg)	Mat. Cow (kg)	Milk (kg)
EBV	+1.1	+1.7	-6.7	+4.9	+54	+96	+131	+109	+16
Acc	63%	48%	89%	83%	79%	75%	76%	72%	63%
Perc	64	64	21	70	30	33	21	34	58

Scrot. Size (cm)	Days to Calv.	Carc Wt. (kg)	EMA (sqcm)	Rib Fat (mm)	Rump Fat (mm)	RBV %	IMF %	NFI-F (kg/day)	Doc
+1.6	-4.1	+79	+6.5	+1.7	+1.2	-0.2	+3.3	+0.07	+21
69%	38%	64%	61%	63%	63%	57%	65%	52%	65%
71	67	15	47	15	23	84	21	35	44

Stylish, big framed first calver. With his early maturity and incredible thickness, Rector R53 is the ideal complementary sire choice behind the heifer calf at foot (NMM23U241), born 24/2/23.

Purchaser:

\$:

MILLAH MURRAH FLOWER S156^{PV}

Born: 26/3/2021 Ident: NMM21S156 Regn: HBR
AMFU,CAFU,DDFU,NHFU

EF COMPLEMENT 8088^{PV}
EF COMMANDO 1366^{PV}
RIVERBEND YOUNG LUCY W1470[#]
NMMP15 MILLAH MURRAH PARATROOPER P15^{PV}
MILLAH MURRAH HIGHLANDER G18^{SV}
MILLAH MURRAH ELA M9^{PV}
MILLAH MURRAH ELA K127^{SV}
TUWHARETOA REGENT D145^{PV}
COONAMBLE JESTER J268^{PV}
BANGADANG LOWAN A61^{PV}
NMMM265 MILLAH MURRAH FLOWER M265^{SV}
CARRINGTON PARK TIME ON B7^{PV}
MILLAH MURRAH FLOWER F206^{PV}
MILLAH MURRAH FLOWER C69^{SV}

TACE	Mid March 2023 TransTasman Angus Cattle Evaluation								
	Calv. Ease Direct	Calv. Ease Dtrs	Gest Lgth	Birth Wt. (kg)	200 Day (kg)	400 Day (kg)	600 Day (kg)	Mat. Cow (kg)	Milk (kg)
EBV	-3.7	+1.5	-0.2	+6.2	+57	+102	+134	+118	+18
Acc	62%	49%	84%	74%	74%	72%	74%	69%	62%
Perc	89	66	97	89	19	20	18	22	43

Scrot. Size (cm)	Days to Calv.	Carc Wt. (kg)	EMA (sqcm)	Rib Fat (mm)	Rump Fat (mm)	RBY %	IMF %	NFI-F (kg/day)	Doc
+2.6	-3.4	+84	+7.9	-4.0	-5.0	+1.5	+1.3	-0.04	+21
70%	37%	62%	62%	63%	63%	57%	65%	51%	59%
29	82	9	30	99	99	5	73	22	42

Traits Observed: GL,BWT,200WT,400WT,600WT,Scan(EMA,Rib,Rump,IMF),DOC,Genomics

Stunning young female from the Flower G20/Y141 line. Heifer calf at foot (NMM23U236) by Powerpoint R45, born 10/2/23.

Purchaser:

\$:

EXPECTED PROGENY DETAILS

TEHAMA REVERE[#]
S POWERPOINT WS 5503^{PV}
S QUEEN ESSA 248[#]
NMMR45 MILLAH MURRAH POWER POINT R45^{PV}
ASCOT HALLMARK H147^{PV}
MILLAH MURRAH FLOWER N61^{PV}
MILLAH MURRAH FLOWER K82^{SV}
EF COMMANDO 1366^{PV}
MILLAH MURRAH PARATROOPER P15^{PV}
MILLAH MURRAH ELA M9^{PV}
NMM21S156 MILLAH MURRAH FLOWER S156^{PV}
COONAMBLE JESTER J268^{PV}
MILLAH MURRAH FLOWER M265^{SV}
MILLAH MURRAH FLOWER F206^{PV}

TACE	Expected Average Progeny Values								
	Calv. Ease Direct	Calv. Ease Dtrs	Gest Lgth	Birth Wt. (kg)	200 Day (kg)	400 Day (kg)	600 Day (kg)	Mat. Cow (kg)	Milk (kg)
EBV	-1.6	+4.2	-2.3	+5.9	+59	+105	+132	+117	+14
Acc	65%	49%	87%	80%	76%	73%	75%	71%	64%
Perc	80	38	85	86	13	13	19	23	77

Scrot. Size (cm)	Days to Calv.	Carc Wt. (kg)	EMA (sqcm)	Rib Fat (mm)	Rump Fat (mm)	RBY %	IMF %	NFI-F (kg/day)	Doc
+2.0	-4.1	+78	+5.6	-0.8	-1.2	+0.7	+1.5	+0.02	+19
72%	37%	64%	63%	64%	64%	58%	66%	51%	62%
56	67	16	59	66	65	39	69	29	56

MILLAH MURRAH FLOWER S2^{PV}

Born: 23/1/2021 Ident: NMM21S2 Regn: HBR
AMFU,CAFU,DDFU,NHFU

B/R NEW DESIGN 036[#]
BOOROOMOOKA THEO T030^{SV}
BOOROOMOOKA QUIANT Q34+95[#]
NMMK42 MILLAH MURRAH KLOONEY K42^{PV}
TE MANIA EMPEROR E343^{PV}
MILLAH MURRAH PRUE H4^{SV}
MILLAH MURRAH PRUE F12^{PV}
EF COMPLEMENT 8088^{PV}
MILLAH MURRAH LINCOLN L119^{PV}
MILLAH MURRAH PRUE H62^{SV}
NMMQ3 MILLAH MURRAH FLOWER Q3^{PV}
MILLAH MURRAH KINGDOM K35^{PV}
MILLAH MURRAH PRUE N67^{SV}
MILLAH MURRAH PRUE F26^{PV}

TACE	Mid March 2023 TransTasman Angus Cattle Evaluation								
	Calv. Ease Direct	Calv. Ease Dtrs	Gest Lgth	Birth Wt. (kg)	200 Day (kg)	400 Day (kg)	600 Day (kg)	Mat. Cow (kg)	Milk (kg)
EBV	+10.8	+9.1	-11.1	+1.6	+36	+73	+82	+71	+19
Acc	63%	54%	84%	76%	74%	72%	75%	71%	67%
Perc	2	3	1	9	95	91	97	90	31

Scrot. Size (cm)	Days to Calv.	Carc Wt. (kg)	EMA (sqcm)	Rib Fat (mm)	Rump Fat (mm)	RBY %	IMF %	NFI-F (kg/day)	Doc
+2.2	-6.6	+39	+8.5	+2.4	+1.6	+0.5	+3.2	+0.25	+12
69%	47%	66%	65%	67%	67%	62%	68%	58%	59%
44	9	98	25	8	18	47	22	59	86

Traits Observed: GL,BWT,200WT,600WT,Scan(EMA,Rib,Rump,IMF),DOC,Genomics

Typical Klooney style on display. He is one of the most popular bulls in the breed for good reason. The maternal impact he has made here and on the breed globally is immense. At our sale last year, 28 bulls from Klooney dams sold for the incredible average of \$48,500. Sold in 2015 for \$80,000, and now aged nine years, he remains in peak health, working the cows at Cherylton Farms in WA. Outstanding donor prospect heifer calf at foot (NMM23U4) by Rocketman, born 16/1/23.

Purchaser:

\$:

EXPECTED AVERAGE PROGENY VALUES

Born: 16/1/2023 Ident: NMM23U4 Regn: HBR
AMFU,CAFU,DDFU,NHFU

EF COMMANDO 1366^{PV}
MILLAH MURRAH PARATROOPER P15^{PV}
MILLAH MURRAH ELA M9^{PV}
NMMR38 MILLAH MURRAH ROCKET MAN R38^{PV}
LD CAPITALIST 316^{PV}
MILLAH MURRAH ABIGAIL P57^{PV}
MILLAH MURRAH ABIGAIL H232^{PV}
BOOROOMOOKA THEO T030^{SV}
MILLAH MURRAH KLOONEY K42^{PV}
MILLAH MURRAH PRUE H4^{SV}
NMM21S2 MILLAH MURRAH FLOWER S2^{PV}
MILLAH MURRAH LINCOLN L119^{PV}
MILLAH MURRAH FLOWER Q3^{PV}
MILLAH MURRAH PRUE N67^{SV}

TACE	Expected Average Progeny Values								
	Calv. Ease Direct	Calv. Ease Dtrs	Gest Lgth	Birth Wt. (kg)	200 Day (kg)	400 Day (kg)	600 Day (kg)	Mat. Cow (kg)	Milk (kg)
EBV	+8.6	+8.4	-8.8	+3.8	+53	+99	+119	+107	+18
Acc	67%	53%	90%	86%	81%	76%	77%	74%	65%
Perc	7	4	5	42	37	24	45	38	42

Scrot. Size (cm)	Days to Calv.	Carc Wt. (kg)	EMA (sqcm)	Rib Fat (mm)	Rump Fat (mm)	RBY %	IMF %	NFI-F (kg/day)	Doc
+2.6	-5.7	+68	+7.1	+0.6	+0.3	+0.4	+2.4	+0.26	+11
70%	43%	55%	53%	55%	55%	49%	57%	45%	71%
32	23	46	39	34	38	54	41	61	88



Lot 71 - Flower S13

Lot 70 - Brenda S9

70

HBR COW WITH BULL CALF AT FOOT

MILLAH MURRAH BRENDA S9^{PV}

Born: 25/1/2021 Ident: NMM21S9 Regn: HBR
AMFU,CAFU,DDFU,NHFU

BT RIGHT TIME 24J#
MILLAH MURRAH KRUSE TIME K400^{PV}
MILLAH MURRAH ELA A204#
NMMQ29 MILLAH MURRAH QUARTZ Q29^{PV}
MILLAH MURRAH KLOONEY K42^{PV}
MILLAH MURRAH FLOWER N30^{PV}
MILLAH MURRAH FLOWER L7^{PV}
S CHISUM 6175^{PV}
S CHISUM 255^{SV}
S BLOSSOM 0278#
NMMQ44 MILLAH MURRAH BRENDA Q44^{PV}
MILWILLAH LAD E158^{SV}
MILLAH MURRAH BRENDA J154^{SV}
MILLAH MURRAH BRENDA A72^{PV}

MILLAH MURRAH UPTAKE U116^{PV}

Born: 4/2/2023 Ident: NMM23U116 Regn: HBR
AMFU,CAFU,DDFU,NHFU

TEHAMA REVERE#
S POWERPOINT WS 5503^{PV}
S QUEEN ESSA 248#
NMMR45 MILLAH MURRAH POWER POINT R45^{PV}
ASCOT HALLMARK H147^{PV}
MILLAH MURRAH FLOWER N61^{PV}
MILLAH MURRAH FLOWER K82^{SV}
MILLAH MURRAH KRUSE TIME K400^{PV}
MILLAH MURRAH QUARTZ Q29^{PV}
MILLAH MURRAH FLOWER N30^{PV}
NMM21S9 MILLAH MURRAH BRENDA S9^{PV}
S CHISUM 255^{SV}
MILLAH MURRAH BRENDA Q44^{PV}
MILLAH MURRAH BRENDA J154^{SV}

TACE	Mid March 2023 TransTasman Angus Cattle Evaluation								
	Calv. Ease Direct	Calv. Ease Dtrs	Gest Lgth	Birth Wt. (kg)	200 Day (kg)	400 Day (kg)	600 Day (kg)	Mat. Cow (kg)	Milk (kg)
EBV	+9.9	+8.6	-4.5	+1.8	+50	+84	+111	+66	+28
Acc	56%	44%	75%	75%	73%	70%	73%	68%	60%
Perc	3	4	54	10	51	69	64	94	2

Scrot. Size (cm)	Days to Calv.	Carc Wt. (kg)	EMA (sqcm)	Rib Fat (mm)	Rump Fat (mm)	RBY %	IMF %	NFI-F (kg/day)	Doc
+2.0	-5.7	+75	+9.9	+0.2	+0.2	+0.9	+2.1	+0.35	+23
66%	34%	60%	59%	61%	61%	56%	63%	49%	54%
52	22	26	14	43	40	23	50	71	35

Traits Observed: BWT,200WT,600WT,Scan(EMA,Rib,Rump,IMF),DOC,Genomics

TACE	Mid March 2023 TransTasman Angus Cattle Evaluation								
	Calv. Ease Direct	Calv. Ease Dtrs	Gest Lgth	Birth Wt. (kg)	200 Day (kg)	400 Day (kg)	600 Day (kg)	Mat. Cow (kg)	Milk (kg)
EBV	+2.4	+6.3	-1.1	+5.2	+58	+100	+127	+101	+17
Acc	52%	38%	82%	71%	63%	60%	61%	59%	51%
Perc	54	17	94	74	16	22	29	50	48

Scrot. Size (cm)	Days to Calv.	Carc Wt. (kg)	EMA (sqcm)	Rib Fat (mm)	Rump Fat (mm)	RBY %	IMF %	NFI-F (kg/day)	Doc
+1.9	-5.2	+78	+6.9	+0.9	+1.0	+0.5	+1.8	+0.16	+19
57%	28%	52%	51%	53%	53%	47%	55%	42%	43%
57	33	18	41	27	26	47	59	47	52

Traits Observed: GL,CE,BWT

S9 possesses a brilliant outcross maternal pedigree, backed by a rock solid data set right across the board. Animals like this are very hard to find. She is sired by Quartz, whose five sons at last year's sale were outstanding, averaging \$55,000. S9's dam, Q44, is our best 255 daughter. The grand dam J154 remains in the herd with an excellent progeny record. Her sire is by the pure NZ blood Waimata E230. The legendary matriarch Brenda Y33 underpins the pedigree two generations further back. S9 has put everything into the sappy Powerpoint R45 bull calf at side (NMM23U116), born 4/2/23. With a diverse pedigree and beautifully balanced data set, he is right where we aim to target the all round role required of the Angus breed.

Purchaser:
\$:

MILLAH MURRAH FLOWER S13^{PV}

Born: 27/1/2021 Ident: NMM21S13 Regn: HBR
AMFU,CAFU,DDFU,NHFU

TE MANIA EMPEROR E343^{PV}
ASCOT HALLMARK H147^{PV}
MILLAH MURRAH BRENDA F123^{PV}
NMMN266 MILLAH MURRAH NUGGET N266^{PV}
BOOROOMOOKA THEO T030^{SV}
MILLAH MURRAH HONEY H159^{SV}
MILLAH MURRAH HONEY F120^{PV}

S CHISUM 6175^{PV}
S CHISUM 255^{SV}
S BLOSSOM 0278[#]
NMMQ81 MILLAH MURRAH FLOWER Q81^{PV}
MILLAH MURRAH KLOONEY K42^{PV}
MILLAH MURRAH FLOWER N30^{PV}
MILLAH MURRAH FLOWER L7^{PV}

TACE	Mid March 2023 TransTasman Angus Cattle Evaluation								
	Calv. Ease Direct	Calv. Ease Dtrs	Gest Lgth	Birth Wt. (kg)	200 Day (kg)	400 Day (kg)	600 Day (kg)	Mat. Cow (kg)	Milk (kg)
EBV	+5.7	+3.9	-5.1	+4.8	+57	+108	+127	+95	+18
Acc	59%	47%	85%	76%	74%	72%	75%	70%	64%
Perc	25	41	44	66	21	10	29	60	42

Scrot. Size (cm)	Days to Calv.	Carc Wt. (kg)	EMA (sqcm)	Rib Fat (mm)	Rump Fat (mm)	RBY %	IMF %	NFI-F (kg/day)	Doc
+2.3	-4.3	+76	+5.5	-1.9	-1.9	+0.6	+2.5	+0.01	+45
70%	38%	63%	62%	63%	63%	59%	66%	52%	57%
40	59	22	60	87	77	40	38	28	1

Traits Observed: GL,BWT,200WT,600WT,Scan(EMA,Rib,Rump,IMF),DOC,Genomics

Elite unit. S13 owns a magic pedigree descended from the fabled Flower G20/Y141 line. She is the first calf of an excellent cow, whose lineage combines the maternal strength of Chisum 255 matched with one of the best cows we have bred in Flower N30. Nugget over the top, adds another line destined for maternal greatness. It does not come much better. We flushed S13 as a yearling with four ET calves just arrived. We recently flushed her dam's 2nd calf too. She is a beauty. S13 has a cracking Rocketman heifer calf at foot (NMM23U61), born 29/1/23, marrying the very best Australian and US genetics together. This pair is straight from the penthouse!

MILLAH MURRAH FLOWER U61^{PV}

Born: 29/1/2023 Ident: NMM23U61 Regn: HBR
AMFU,CAFU,DDFU,NHFU

EF COMMANDO 1366^{PV}
MILLAH MURRAH PARATROOPER P15^{PV}
MILLAH MURRAH ELA M9^{PV}
NMMR38 MILLAH MURRAH ROCKET MAN R38^{PV}
LD CAPITALIST 316^{PV}
MILLAH MURRAH ABIGAIL P57^{PV}
MILLAH MURRAH ABIGAIL H232^{PV}

ASCOT HALLMARK H147^{PV}
MILLAH MURRAH NUGGET N266^{PV}
MILLAH MURRAH HONEY H159^{SV}
NMM21S13 MILLAH MURRAH FLOWER S13^{PV}
S CHISUM 255^{SV}
MILLAH MURRAH FLOWER Q81^{PV}
MILLAH MURRAH FLOWER N30^{PV}

TACE	Mid March 2023 TransTasman Angus Cattle Evaluation								
	Calv. Ease Direct	Calv. Ease Dtrs	Gest Lgth	Birth Wt. (kg)	200 Day (kg)	400 Day (kg)	600 Day (kg)	Mat. Cow (kg)	Milk (kg)
EBV	+4.6	+5.2	-3.6	+5.8	+63	+118	+143	+121	+17
Acc	53%	40%	83%	73%	66%	62%	63%	60%	52%
Perc	34	28	69	84	6	3	8	19	49

Scrot. Size (cm)	Days to Calv.	Carc Wt. (kg)	EMA (sqcm)	Rib Fat (mm)	Rump Fat (mm)	RBY %	IMF %	NFI-F (kg/day)	Doc
+2.7	-4.5	+89	+5.9	-2.0	-1.8	+0.6	+2.0	+0.08	+28
57%	30%	54%	52%	54%	54%	48%	56%	43%	51%
26	53	4	54	88	76	40	53	36	19

Traits Observed: GL,CE,BWT

Purchaser:

\$:



DAM OF S CHISUM 255 - BLOSSOM 0278

GRAND SIRE OF LOTS 70 & 71 - S CHISUM 255



Lot 72 - Flower S17

Grand dam of Lot 73 - Rado N115

72

HBR COW WITH HEIFER CALF AT FOOT

MILLAH MURRAH FLOWER S17^{PV}

Born: 28/1/2021 Ident: NMM21S17 Regn: HBR
AMFU,CAFU,DDFU,NHFU

EF COMPLEMENT 8088^{PV}
EF COMMANDO 1366^{PV}
RIVERBEND YOUNG LUCY W1470[#]
NMMP15 MILLAH MURRAH PARATROOPER P15^{PV}
MILLAH MURRAH HIGHLANDER G18^{SV}
MILLAH MURRAH ELA M9^{PV}
MILLAH MURRAH ELA K127^{SV}
THOMAS UP RIVER 1614^{PV}
MILLAH MURRAH LOCH UP L133^{PV}
MILLAH MURRAH BRENDA H49^{SV}
NMMQ109 MILLAH MURRAH FLOWER Q109^{PV}
MILLAH MURRAH KLOONEY K42^{PV}
MILLAH MURRAH FLOWER N101^{PV}
MILLAH MURRAH FLOWER L25^{PV}

MILLAH MURRAH FLOWER U14^{PV}

Born: 21/1/2023 Ident: NMM23U14 Regn: HBR
AMFU,CAFU,DDFU,NHFU

COONAMBLE HECTOR H249^{SV}
MILLAH MURRAH NECTAR N334^{PV}
MILLAH MURRAH PRUE H113^{PV}
NMMR53 MILLAH MURRAH RECTOR R53^{PV}
ASCOT HALLMARK H147^{PV}
MILLAH MURRAH BRENDA N72^{PV}
MILLAH MURRAH BRENDA K62^{PV}
EF COMMANDO 1366^{PV}
MILLAH MURRAH PARATROOPER P15^{PV}
MILLAH MURRAH ELA M9^{PV}
NMM21S17 MILLAH MURRAH FLOWER S17^{PV}
MILLAH MURRAH LOCH UP L133^{PV}
MILLAH MURRAH FLOWER Q109^{PV}
MILLAH MURRAH FLOWER N101^{PV}

TACE	Mid March 2023 TransTasman Angus Cattle Evaluation								
	Calv. Ease Direct	Calv. Ease Dtrs	Gest Lgth	Birth Wt. (kg)	200 Day (kg)	400 Day (kg)	600 Day (kg)	Mat. Cow (kg)	Milk (kg)
EBV	+5.0	+6.0	-6.5	+3.7	+60	+108	+134	+108	+26
Acc	63%	49%	85%	76%	75%	73%	76%	70%	63%
Perc	31	20	23	41	12	9	17	36	4

Scrot. Size (cm)	Days to Calv.	Carc Wt. (kg)	EMA (sqcm)	Rib Fat (mm)	Rump Fat (mm)	RBV %	IMF %	NFI-F (kg/day)	Doc
+2.4	-4.2	+86	+9.7	-1.9	-3.6	+1.1	+1.8	-0.15	+29
70%	38%	63%	63%	64%	64%	59%	66%	53%	59%
36	62	7	15	87	94	14	59	13	16

Traits Observed: GL,BWT,200WT,600WT,Scan(EMA,Rib,Rump,IMF),DOC,Genomics

Paratrooper x Loch Up x Klooney - pedigrees like this highlight the incredible depth of breeding in our herd. Consecutively, the three sires are: the 2019 high seller (and former record priced bull of the breed), the 2016 high selling bull in the breed, and the 2015 2nd highest selling bull in the breed. They combine to create a powerful first calver right from the centre of the Millah Murrah programme. S17 suckles a splendid Rector R53 heifer calf at foot (NMM23U14), born 21/1/23. As with so many of the calves and pregnancies in this sale, it owns an almost perfectly balanced data set, right in the zone for the all round role required of Angus in the industry today. She's got donor potential written all over her.

TACE	Mid March 2023 TransTasman Angus Cattle Evaluation								
	Calv. Ease Direct	Calv. Ease Dtrs	Gest Lgth	Birth Wt. (kg)	200 Day (kg)	400 Day (kg)	600 Day (kg)	Mat. Cow (kg)	Milk (kg)
EBV	+3.8	+3.7	-8.0	+4.0	+50	+90	+118	+94	+21
Acc	52%	39%	83%	72%	65%	62%	63%	60%	52%
Perc	41	44	9	48	52	51	48	62	22

Scrot. Size (cm)	Days to Calv.	Carc Wt. (kg)	EMA (sqcm)	Rib Fat (mm)	Rump Fat (mm)	RBV %	IMF %	NFI-F (kg/day)	Doc
+1.9	-4.4	+69	+10.2	+0.5	-0.5	+0.7	+2.9	+0.01	+33
58%	30%	54%	52%	54%	54%	48%	57%	44%	48%
57	56	42	12	36	53	34	29	28	8

Traits Observed: GL,CE,BWT

Purchaser:

\$:

MILLAH MURRAH RADO S33^{PV}

Born: 31/1/2021 Ident: NMM21S33 Regn: HBR
AMFU,CAFU,DDFU,NHFU

EF COMPLEMENT 8088^{PV}
EF COMMANDO 1366^{PV}
RIVERBEND YOUNG LUCY W1470[#]
USA18219911 BALDRIDGE COMMAND C036^{PV}
HOOVER DAM[#]
BALDRIDGE BLACKBIRD A030[#]
BALDRIDGE BLACKBIRD X89[#]

BT RIGHT TIME 24J[#]
MILLAH MURRAH KRUSE TIME K400^{PV}
MILLAH MURRAH ELA A204[#]
NMMQ110 MILLAH MURRAH RADO Q110^{PV}
MILLAH MURRAH DOCKLANDS J193^{SV}
MILLAH MURRAH RADO N115^{SV}
MILLAH MURRAH RADO G265^{PV}

TACE	Mid March 2023 TransTasman Angus Cattle Evaluation									
	Calv. Ease Direct	Calv. Ease Dtrs	Gest Lgth	Birth Wt. (kg)	200 Day (kg)	400 Day (kg)	600 Day (kg)	Mat. Cow (kg)	Milk (kg)	
EBV	+7.3	+1.8	-3.7	+3.4	+57	+98	+123	+99	+18	
Acc	61%	50%	83%	74%	73%	71%	75%	70%	65%	
Perc	14	63	67	34	18	27	38	53	43	

Scrot. Size (cm)	Days to Calv.	Carc Wt. (kg)	EMA (sqcm)	Rib Fat (mm)	Rump Fat (mm)	RBV %	IMF %	NFI-F (kg/day)	Doc
+3.4	-5.0	+63	+5.7	+0.3	+0.1	+0.3	+1.0	-0.04	+28
69%	39%	64%	63%	64%	64%	60%	66%	53%	59%
11	39	61	57	40	41	60	80	22	18

Traits Observed: GL,BWT,200WT,600WT,Scan(EMA,Rib,Rump,IMF),DOC,Genomics

S33 is the 1st calf of a lovely cow from the matriarch Rado D136/G265 line. The dam's 2nd calf is a ripper, recently used in our ET programme. Rector R53 heifer calf at foot (NMM23U197), born 13/3/23

Purchaser:

\$.

MILLAH MURRAH FLOWER S41^{SV}

Born: 1/2/2021 Ident: NMM21S41 Regn: HBR
AMFU,CAFU,DDF,NHFU

RENNYLEA EDMUND E11^{PV}
LANDFALL KEYSTONE K132^{PV}
LANDFALL ARCHER H807^{SV}
TFAN106 LANDFALL NOBLEMAN N106^{SV}
LANDFALL HANK H68^{PV}
LANDFALL ARCHER L118^{SV}
LANDFALL ARCHER J831[#]

TE MANIA BARTEL B219^{PV}
DUNOON EVIDENT E614^{PV}
DUNOON ELSA B681^{SV}
NMMH47 MILLAH MURRAH FLOWER H47^{PV}
CRUSADER OF STERN AB[#]
MILLAH MURRAH FLOWER C69^{SV}
MILLAH MURRAH FLOWER Y141^{SV}

TACE	Mid March 2023 TransTasman Angus Cattle Evaluation									
	Calv. Ease Direct	Calv. Ease Dtrs	Gest Lgth	Birth Wt. (kg)	200 Day (kg)	400 Day (kg)	600 Day (kg)	Mat. Cow (kg)	Milk (kg)	
EBV	-4.7	+7.8	-6.4	+5.2	+49	+98	+130	+118	+15	
Acc	61%	50%	84%	77%	75%	73%	76%	72%	65%	
Perc	91	8	24	74	58	28	25	23	68	

Scrot. Size (cm)	Days to Calv.	Carc Wt. (kg)	EMA (sqcm)	Rib Fat (mm)	Rump Fat (mm)	RBV %	IMF %	NFI-F (kg/day)	Doc
+1.3	-4.5	+79	+3.8	-1.6	-3.3	+0.1	+3.4	+0.40	+8
70%	40%	64%	63%	65%	65%	60%	66%	53%	59%
79	53	17	79	83	92	72	19	77	95

Traits Observed: GL,BWT,200WT,600WT,Scan(EMA,Rib,Rump,IMF),DOC,Genomics

Super style of female from the Flower G20/Y141 line. S41 is raising a very impressive Powerpoint R45 bull calf at foot (NMM23U1), born 15/1/23, with a gestation length of just 268 days. All traits have a ceiling of optimality and I'd say this fellow has reached that. With over 80% strike rate in terms of bull calves seeing paddock duty, chances are that the purchaser will have a top notch sire in their possession in less than 12 months time.

Purchaser:

\$.

EXPECTED PROGENY DETAILS

COONAMBLE HECTOR H249^{SV}
MILLAH MURRAH NECTAR N334^{PV}
MILLAH MURRAH PRUE H113^{PV}
NMMR53 MILLAH MURRAH RECTOR R53^{PV}
ASCOT HALLMARK H147^{PV}
MILLAH MURRAH BRENDA N72^{PV}
MILLAH MURRAH BRENDA K62^{PV}

EF COMMANDO 1366^{PV}
BALDRIDGE COMMAND C036^{PV}
BALDRIDGE BLACKBIRD A030[#]
NMM21S33 MILLAH MURRAH RADO S33^{PV}
MILLAH MURRAH KRUSE TIME K400^{PV}
MILLAH MURRAH RADO Q110^{PV}
MILLAH MURRAH RADO N115^{SV}

TACE	Expected Average Progeny Values									
	Calv. Ease Direct	Calv. Ease Dtrs	Gest Lgth	Birth Wt. (kg)	200 Day (kg)	400 Day (kg)	600 Day (kg)	Mat. Cow (kg)	Milk (kg)	
EBV	+4.7	+1.4	-6.5	+3.9	+49	+86	+112	+89	+17	
Acc	64%	50%	89%	83%	79%	75%	77%	73%	65%	
Perc	33	67	23	47	56	64	60	69	54	

Scrot. Size (cm)	Days to Calv.	Carc Wt. (kg)	EMA (sqcm)	Rib Fat (mm)	Rump Fat (mm)	RBV %	IMF %	NFI-F (kg/day)	Doc
+2.5	-4.8	+57	+8.3	+1.6	+1.3	+0.3	+2.5	+0.06	+33
69%	39%	66%	62%	64%	64%	59%	66%	53%	66%
35	46	76	26	16	22	65	40	34	8

EXPECTED AVERAGE PROGENY VALUES

Born: 15/1/2023 Ident: NMM23U1 Regn: HBR
AMFU,CAFU,DDFU,NHFU

TEHAMA REVERE[#]
S POWERPOINT WS 5503^{PV}
S QUEEN ESSA 248[#]
NMMR45 MILLAH MURRAH POWER POINT R45^{PV}
ASCOT HALLMARK H147^{PV}
MILLAH MURRAH FLOWER N61^{PV}
MILLAH MURRAH FLOWER K82^{SV}

LANDFALL KEYSTONE K132^{PV}
LANDFALL NOBLEMAN N106^{SV}
LANDFALL ARCHER L118^{SV}
NMM21S41 MILLAH MURRAH FLOWER S41^{SV}
DUNOON EVIDENT E614^{PV}
MILLAH MURRAH FLOWER H47^{PV}
MILLAH MURRAH FLOWER C69^{SV}

TACE	Expected Average Progeny Values									
	Calv. Ease Direct	Calv. Ease Dtrs	Gest Lgth	Birth Wt. (kg)	200 Day (kg)	400 Day (kg)	600 Day (kg)	Mat. Cow (kg)	Milk (kg)	
EBV	-2.1	+7.3	-5.4	+5.4	+55	+103	+130	+116	+12	
Acc	64%	50%	87%	82%	77%	74%	76%	73%	66%	
Perc	82	10	40	78	28	16	23	23	86	

Scrot. Size (cm)	Days to Calv.	Carc Wt. (kg)	EMA (sqcm)	Rib Fat (mm)	Rump Fat (mm)	RBV %	IMF %	NFI-F (kg/day)	Doc
+1.4	-4.6	+72	+3.1	+1.0	+0.2	-0.2	+2.6	+0.31	+12
72%	38%	53%	52%	54%	54%	49%	56%	43%	62%
78	52	34	86	25	40	85	36	67	86

Traits Observed: GL,CE,BWT

MILLAH MURRAH FLOWER S61^{PV}

Born: 5/2/2021 Ident: NMM21S61 Regn: HBR
AMFU,CAFU,DDFU,NHFU

BT RIGHT TIME 24J[#]
MILLAH MURRAH KRUSE TIME K400^{PV}
MILLAH MURRAH ELA A204[#]
NMMQ29 MILLAH MURRAH QUARTZ Q29^{PV}
MILLAH MURRAH KLOONEY K42^{PV}
MILLAH MURRAH FLOWER N30^{PV}
MILLAH MURRAH FLOWER L7^{PV}

TE MANIA EMPEROR E343^{PV}
ASCOT HALLMARK H147^{PV}
MILLAH MURRAH BRENDA F123^{PV}
NMMP48 MILLAH MURRAH FLOWER P48^{PV}
EF COMPLEMENT 8088^{PV}
MILLAH MURRAH FLOWER L80^{SV}
MILLAH MURRAH FLOWER G26^{PV}

TACE	Mid March 2023 TransTasman Angus Cattle Evaluation								
	Calv. Ease Direct	Calv. Ease Dtrs	Gest Lgth	Birth Wt. (kg)	200 Day (kg)	400 Day (kg)	600 Day (kg)	Mat. Cow (kg)	Milk (kg)
EBV	-2.9	+2.8	-2.5	+6.7	+57	+105	+130	+106	+16
Acc	57%	46%	84%	76%	73%	70%	74%	69%	61%
Perc	86	53	83	93	19	14	24	40	63

Scrot. Size (cm)	Days to Calv.	Carc Wt. (kg)	EMA (sqcm)	Rib Fat (mm)	Rump Fat (mm)	RBY %	IMF %	NFI-F (kg/day)	Doc
+2.9	-6.8	+78	+4.7	-0.2	+0.7	+0.3	+1.4	+0.06	+27
67%	38%	61%	60%	62%	62%	57%	64%	52%	55%
21	7	18	70	52	30	60	70	34	20

Traits Observed: GL,BWT,200WT,600WT,Scan(EMA,Rib,Rump,IMF),DOC,Genomics

Super star package here. To get the sort of consistency and eye appeal evident in our herd, you have to use a pure breeder's key tool. That is line breeding, with sensible genetic intervals, to the best producing animals in the breed. S61 is a classic example of this approach, over a 50 year period. Research of her background shows a feast of maternal greatness, featuring a double cross of Right Time 24J, five injections of Hingaia 469, Ythanbrae Henry VIII, a double dose of Winton Lad, and a triple cross of our 1973 born foundation sire Hazeldean Rapier. The result is a spectacular Angus female in S61. Her Rocketman bull calf at foot (NMM23U47) is a better. Born 27/11/23, he is an absolute heart of the herd article.

MILLAH MURRAH UNIVERSE U47^{PV}

Born: 27/1/2023 Ident: NMM23U47 Regn: HBR
AMFU,CAFU,DDFU,NHFU

EF COMMANDO 1366^{PV}
MILLAH MURRAH PARATROOPER P15^{PV}
MILLAH MURRAH ELA M9^{PV}
NMMR38 MILLAH MURRAH ROCKET MAN R38^{PV}
LD CAPITALIST 316^{PV}
MILLAH MURRAH ABIGAIL P57^{PV}
MILLAH MURRAH ABIGAIL H232^{PV}

MILLAH MURRAH KRUSE TIME K400^{PV}
MILLAH MURRAH QUARTZ Q29^{PV}
MILLAH MURRAH FLOWER N30^{PV}
NMM21S61 MILLAH MURRAH FLOWER S61^{PV}
ASCOT HALLMARK H147^{PV}
MILLAH MURRAH FLOWER P48^{PV}
MILLAH MURRAH FLOWER L80^{SV}

TACE	Mid March 2023 TransTasman Angus Cattle Evaluation								
	Calv. Ease Direct	Calv. Ease Dtrs	Gest Lgth	Birth Wt. (kg)	200 Day (kg)	400 Day (kg)	600 Day (kg)	Mat. Cow (kg)	Milk (kg)
EBV	+2.9	+5.7	-3.9	+5.9	+62	+114	+141	+121	+17
Acc	53%	40%	83%	73%	66%	62%	63%	60%	51%
Perc	50	23	64	85	8	5	10	19	56

Scrot. Size (cm)	Days to Calv.	Carc Wt. (kg)	EMA (sqcm)	Rib Fat (mm)	Rump Fat (mm)	RBY %	IMF %	NFI-F (kg/day)	Doc
+3.0	-5.8	+88	+5.4	-0.8	-0.3	+0.4	+1.5	+0.13	+19
57%	30%	53%	51%	54%	54%	48%	56%	43%	50%
18	20	6	61	67	49	54	67	43	57

Traits Observed: GL,CE,BWT

Purchaser:

\$:



Lot 75 - Flower S61



FULL BROTHER TO LOT 76 - \$40,000 IN 2022



MATERNAL BROTHER TO LOT 76 - QUIXOTE Q96



DAM OF LOT 76 AGED 3



DAM OF LOT 76 AGED 6



GRAND DAM OF LOT 76 CALF - FLOWER N30

76

HBR COW WITH HEIFER CALF AT FOOT

76 MILLAH MURRAH BRENDA S97^{PV}

Born: 22/2/2021 Ident: NMM21S97 Regn: HBR
AMFU,CAFU,DDFU,NHFU

SCOTCH CAP#
TE MANIA KNIGHT K206+90^{SV}
TE MANIA BARWON E102.#
VTMU41 TE MANIA ULONG U41^{SV}
V D A R NEW TREND 315#
TE MANIA LOWAN Q42+95#
TE MANIA LOWAN L53+91#
BOOROOMOOKA THEO T030^{SV}
MILLAH MURRAH KLOONEY K42^{PV}
MILLAH MURRAH PRUE H4^{SV}
NMMN8 MILLAH MURRAH BRENDA N8^{PV}
EF COMPLEMENT 8088^{PV}
MILLAH MURRAH BRENDA L73^{PV}
MILLAH MURRAH BRENDA H49^{SV}

MILLAH MURRAH BRENDA U11^{PV}

Born: 20/1/2023 Ident: NMM23U11 Regn: HBR
AMFU,CAFU,DDFU,NHFU

BT RIGHT TIME 24J#
MILLAH MURRAH KRUSE TIME K400^{PV}
MILLAH MURRAH ELA A204#
NMMQ29 MILLAH MURRAH QUARTZ Q29^{PV}
MILLAH MURRAH KLOONEY K42^{PV}
MILLAH MURRAH FLOWER N30^{PV}
MILLAH MURRAH FLOWER L7^{PV}
TE MANIA KNIGHT K206+90^{SV}
TE MANIA ULONG U41^{SV}
TE MANIA LOWAN Q42+95#
NMM21S97 MILLAH MURRAH BRENDA S97^{PV}
MILLAH MURRAH KLOONEY K42^{PV}
MILLAH MURRAH BRENDA N8^{PV}
MILLAH MURRAH BRENDA L73^{PV}

TACE	Mid March 2023 TransTasman Angus Cattle Evaluation								
	Calv. Ease Direct	Calv. Ease Dtrs	Gest Lgth	Birth Wt. (kg)	200 Day (kg)	400 Day (kg)	600 Day (kg)	Mat. Cow (kg)	Milk (kg)
EBV	+4.5	+2.8	-11.8	+4.8	+50	+85	+117	+90	+21
Acc	67%	61%	76%	77%	76%	74%	76%	73%	69%
Perc	35	53	1	66	52	65	50	68	22

Scrot. Size (cm)	Days to Calv.	Carc Wt. (kg)	EMA (sqcm)	Rib Fat (mm)	Rump Fat (mm)	RBV %	IMF %	NFI-F (kg/day)	Doc
+2.3	-6.5	+50	+3.6	-2.3	-2.6	+0.6	+3.0	-0.17	+22
72%	56%	69%	68%	69%	69%	65%	71%	62%	64%
40	10	90	81	92	86	40	26	12	40

Traits Observed: BWT,200WT,600WT,Scan(EMA,Rib,Rump,IMF),DOC,Genomics

TACE	Mid March 2023 TransTasman Angus Cattle Evaluation								
	Calv. Ease Direct	Calv. Ease Dtrs	Gest Lgth	Birth Wt. (kg)	200 Day (kg)	400 Day (kg)	600 Day (kg)	Mat. Cow (kg)	Milk (kg)
EBV	+4.8	+1.4	-8.2	+4.5	+52	+92	+123	+96	+23
Acc	55%	46%	82%	73%	67%	65%	65%	63%	55%
Perc	33	67	8	60	41	45	38	59	11

Scrot. Size (cm)	Days to Calv.	Carc Wt. (kg)	EMA (sqcm)	Rib Fat (mm)	Rump Fat (mm)	RBV %	IMF %	NFI-F (kg/day)	Doc
+1.9	-5.6	+63	+5.0	-0.9	-0.8	+0.4	+2.5	+0.02	+23
62%	39%	57%	56%	58%	58%	53%	60%	48%	55%
57	24	60	66	69	59	54	38	29	34

Traits Observed: GL,CE,BWT

Fascinating opportunity here. The sire, Ulong U41, was a bull whose progeny I admired around the start of the century. The dam, Brenda N8, descends from the grand matriarch Y33 and Loch Up's dam H49. She is well known as the sire of our \$60,000, 2020 high seller, and wide use semen sire, Quixote Q96. N8 has produced several other sons to sell at \$40,000, including a full brother to S97 at our sale last year. S97 nurses a distinctive heifer calf at side (NMM23U11), born 20/1/23, by Quartz NMMQ29. It brings together the magnificent pair of Klooney daughters, Flower N30 & Brenda N8 in the one animal. With such a glittering ancestry, plenty of genetic diversity, and a very handy data set, both mother and daughter are exclusive donor cows in the making.

Purchaser:

\$:

MILLAH MURRAH ELA S116^{PV}

Born: 5/3/2021 Ident: NMM21S116 Regn: HBR
AMFU,CAFU,DDFU,NHFU

EF COMPLEMENT 8088^{PV}
EF COMMANDO 1366^{PV}
RIVERBEND YOUNG LUCY W1470[#]
USA18219911 BALDRIDGE COMMAND C036^{PV}
HOOVER DAM[#]
BALDRIDGE BLACKBIRD A030[#]
BALDRIDGE BLACKBIRD X89[#]

TE MANIA EMPEROR E343^{PV}
ASCOT HALLMARK H147^{PV}
MILLAH MURRAH BRENDA F123^{PV}
NMMN26 MILLAH MURRAH ELA N26^{PV}
BOOROOMOOKA THEO T030^{SV}
MILLAH MURRAH ELA J29^{SV}
MILLAH MURRAH ELA G88^{SV}

TACE	Mid March 2023 TransTasman Angus Cattle Evaluation								
	Calv. Ease Direct	Calv. Ease Dtrs	Gest Lgth	Birth Wt. (kg)	200 Day (kg)	400 Day (kg)	600 Day (kg)	Mat. Cow (kg)	Milk (kg)
EBV	+8.9	+3.4	-5.7	+1.5	+56	+97	+118	+80	+21
Acc	65%	54%	84%	76%	74%	73%	75%	71%	67%
Perc	6	47	34	8	24	30	48	82	21

Scrot. Size (cm)	Days to Calv.	Carc Wt. (kg)	EMA (sqcm)	Rib Fat (mm)	Rump Fat (mm)	RBV %	IMF %	NFI-F (kg/day)	Doc
+2.0	-5.5	+75	+5.9	+0.4	+0.4	+0.4	+1.3	+0.45	+19
70%	41%	65%	64%	65%	65%	61%	67%	55%	61%
52	26	26	54	38	36	54	73	81	56

Traits Observed: GL,BWT,200WT,600WT,Scan(EMA,Rib,Rump,IMF),DOC,Genomics

MILLAH MURRAH ULYSSES U70^{PV}

Born: 30/1/2023 Ident: NMM23U70 Regn: HBR
AMFU,CAFU,DDFU,NHFU

COONAMBLE HECTOR H249^{SV}
MILLAH MURRAH NECTAR N334^{PV}
MILLAH MURRAH PRUE H113^{PV}
NMMR74 MILLAH MURRAH RECTOR R74^{PV}
MILLAH MURRAH KLOONEY K42^{PV}
MILLAH MURRAH FLOWER N101^{PV}
MILLAH MURRAH FLOWER L25^{PV}

EF COMMANDO 1366^{PV}
BALDRIDGE COMMAND C036^{PV}
BALDRIDGE BLACKBIRD A030[#]
NMM21S116 MILLAH MURRAH ELA S116^{PV}
ASCOT HALLMARK H147^{PV}
MILLAH MURRAH ELA N26^{PV}
MILLAH MURRAH ELA J29^{SV}

TACE	Mid March 2023 TransTasman Angus Cattle Evaluation								
	Calv. Ease Direct	Calv. Ease Dtrs	Gest Lgth	Birth Wt. (kg)	200 Day (kg)	400 Day (kg)	600 Day (kg)	Mat. Cow (kg)	Milk (kg)
EBV	+7.4	+1.0	-4.5	+2.7	+51	+91	+113	+81	+18
Acc	53%	41%	82%	72%	64%	61%	62%	60%	53%
Perc	13	70	54	21	47	48	59	81	40

Scrot. Size (cm)	Days to Calv.	Carc Wt. (kg)	EMA (sqcm)	Rib Fat (mm)	Rump Fat (mm)	RBV %	IMF %	NFI-F (kg/day)	Doc
+2.7	-5.5	+67	+8.1	-0.1	-0.3	+0.9	+2.0	+0.31	+19
59%	31%	53%	52%	54%	54%	48%	56%	44%	47%
26	26	48	28	50	49	23	53	67	55

Traits Observed: GL,CE,BWT

Big framed female from the same maternal line as Kruse Time & Paratrooper. S116's dam has produced three sons to average \$30,000. She is raising a lovely bull calf (NMM23U70) by Rector R74, born 30/1/23. R74 is serving stud duties at Inglebrae Angus Stud at Tenterfield. His first progeny born here last spring were standouts at weaning.

Purchaser:

\$:

MILLAH MURRAH ABIGAIL S120^{PV}

Born: 7/3/2021 Ident: NMM21S120 Regn: HBR
AMFU,CAFU,DDF,NHFU

BT RIGHT TIME 24J[#]
MILLAH MURRAH KRUSE TIME K400^{PV}
MILLAH MURRAH ELA A204[#]
NMMQ29 MILLAH MURRAH QUARTZ Q29^{PV}
MILLAH MURRAH KLOONEY K42^{PV}
MILLAH MURRAH FLOWER N30^{PV}
MILLAH MURRAH FLOWER L7^{PV}

CONNEALY CAPITALIST 028[#]
LD CAPITALIST 316^{PV}
LD DIXIE ERICA 2053[#]
NMMP68 MILLAH MURRAH ABIGAIL P68^{PV}
R/M IRONSTONE 4047[#]
MILLAH MURRAH ABIGAIL H92^{SV}
MILLAH MURRAH ABIGAIL D33^{PV}

TACE	Mid March 2023 TransTasman Angus Cattle Evaluation								
	Calv. Ease Direct	Calv. Ease Dtrs	Gest Lgth	Birth Wt. (kg)	200 Day (kg)	400 Day (kg)	600 Day (kg)	Mat. Cow (kg)	Milk (kg)
EBV	+1.7	+6.5	-1.0	+5.2	+52	+91	+120	+97	+16
Acc	57%	46%	83%	76%	73%	70%	74%	68%	60%
Perc	60	16	94	74	38	47	45	57	62

Scrot. Size (cm)	Days to Calv.	Carc Wt. (kg)	EMA (sqcm)	Rib Fat (mm)	Rump Fat (mm)	RBV %	IMF %	NFI-F (kg/day)	Doc
+1.1	-5.8	+76	+4.7	+1.8	+3.5	-0.5	+2.2	+0.13	+10
67%	37%	60%	59%	61%	61%	57%	64%	50%	55%
84	20	23	70	13	4	93	47	43	91

Traits Observed: GL,BWT,200WT,600WT,Scan(EMA,Rib,Rump,IMF),DOC,Genomics

MILLAH MURRAH UNIVERSE U29^{PV}

Born: 24/1/2023 Ident: NMM23U29 Regn: HBR
AMFU,CAFU,DDFU,NHFU

EF COMMANDO 1366^{PV}
MILLAH MURRAH PARATROOPER P15^{PV}
MILLAH MURRAH ELA M9^{PV}
NMMR38 MILLAH MURRAH ROCKET MAN R38^{PV}
LD CAPITALIST 316^{PV}
MILLAH MURRAH ABIGAIL P57^{PV}
MILLAH MURRAH ABIGAIL H232^{PV}

MILLAH MURRAH KRUSE TIME K400^{PV}
MILLAH MURRAH QUARTZ Q29^{PV}
MILLAH MURRAH FLOWER N30^{PV}
NMM21S120 MILLAH MURRAH ABIGAIL S120^{PV}
LD CAPITALIST 316^{PV}
MILLAH MURRAH ABIGAIL P68^{PV}
MILLAH MURRAH ABIGAIL H92^{SV}

TACE	Mid March 2023 TransTasman Angus Cattle Evaluation								
	Calv. Ease Direct	Calv. Ease Dtrs	Gest Lgth	Birth Wt. (kg)	200 Day (kg)	400 Day (kg)	600 Day (kg)	Mat. Cow (kg)	Milk (kg)
EBV	+4.1	+7.0	-4.5	+5.9	+62	+110	+140	+123	+16
Acc	53%	40%	83%	73%	66%	62%	63%	61%	52%
Perc	39	12	54	85	8	7	10	17	59

Scrot. Size (cm)	Days to Calv.	Carc Wt. (kg)	EMA (sqcm)	Rib Fat (mm)	Rump Fat (mm)	RBV %	IMF %	NFI-F (kg/day)	Doc
+2.1	-5.3	+89	+5.3	+0.0	+0.9	+0.0	+1.8	+0.16	+10
57%	30%	54%	52%	54%	54%	48%	56%	43%	51%
48	31	4	62	47	27	77	59	47	92

Traits Observed: GL,CE,BWT

Magnificent young breeder here. Q29 delivers so much depth and capacity to his daughters. They are foundation quality breeders without exception. S120's pedigree is backed by cornerstone cows Flower G20, Flower S110 & Abigail S104 in her dam line. Her dam's first calf fetched \$26,000 at our 2021 sale. Smashing Rocketman bull calf at foot (NMM23U29), born 24/1/23. This is an elite herd foundation package.

Purchaser:

\$:

MILLAH MURRAH S138^{PV}

Born: 12/3/2021 Ident: NMM21S138 Regn: APR
AMFU,CAFU,DDFU,NHFU

EF COMPLEMENT 8088^{PV}
EF COMMANDO 1366^{PV}
RIVERBEND YOUNG LUCY W1470[#]
NMMP15 MILLAH MURRAH PARATROOPER P15^{PV}
MILLAH MURRAH HIGHLANDER G18^{SV}
MILLAH MURRAH ELA M9^{PV}
MILLAH MURRAH ELA K127^{SV}

HINGAIA 469[#]
MILLAH MURRAH KINGDOM K35^{PV}
MILLAH MURRAH FLOWER G41^{PV}
NMMM274 MILLAH MURRAH M274^{PV}
BOOROOMOOKA THEO T030^{SV}
MILLAH MURRAH K218^{SV}
MILLAH MURRAH F187[#]

TACE	Mid March 2023 TransTasman Angus Cattle Evaluation								
	Calv. Ease Direct	Calv. Ease Dtrs	Gest Lgth	Birth Wt. (kg)	200 Day (kg)	400 Day (kg)	600 Day (kg)	Mat. Cow (kg)	Milk (kg)
EBV	+2.3	+4.3	-9.4	+4.7	+58	+101	+134	+111	+23
Acc	63%	50%	83%	74%	74%	72%	74%	69%	62%
Perc	55	37	4	64	17	21	17	32	10

Scrot. Size (cm)	Days to Calv.	Carc Wt. (kg)	EMA (sqcm)	Rib Fat (mm)	Rump Fat (mm)	RBV %	IMF %	NFI-F (kg/day)	Doc
+0.8	-5.2	+77	+6.8	+2.1	+2.1	-0.2	+2.4	-0.06	+20
70%	39%	63%	63%	64%	64%	58%	66%	52%	60%
91	33	20	43	10	12	85	41	20	49

Traits Observed: GL,BWT,200WT,400WT,600WT,Scan(EMA,Rib,Rump,IMF),DOC,Genomics

What a picture this young cow makes. So much body depth and hind quarter fleshing. It is hard to see what can be physically improved. The Paratrooper x Kingdom combination is as good as anything we have ever developed, with crazy consistency and market demand. 14 bulls derived from this combination have averaged \$58,000, to underpin our world record averaging bull sales in 2021 & 2022. The \$240,000 2nd highest selling bull in breed history, ABS global semen sire Rembrandt R48, carries the same two generation paternal ancestry. S138's dam sells at Lot 2. She has five sons to her credit at a \$26,000 average. I love the genetic pairing with Rector R74 to produce the heifer calf at foot (NMM23U244), born 26/2/23. It carries the type of data balance we target with the paper side of things.

EXPECTED PROGENY DETAILS

COONAMBLE HECTOR H249^{SV}
MILLAH MURRAH NECTAR N334^{PV}
MILLAH MURRAH PRUE H113^{PV}
NMMR74 MILLAH MURRAH RECTOR R74^{PV}
MILLAH MURRAH KLOONEY K42^{PV}
MILLAH MURRAH FLOWER N101^{PV}
MILLAH MURRAH FLOWER L25^{PV}

EF COMMANDO 1366^{PV}
MILLAH MURRAH PARATROOPER P15^{PV}
MILLAH MURRAH ELA M9^{PV}
NMM21S138 MILLAH MURRAH S138^{PV}
MILLAH MURRAH KINGDOM K35^{PV}
MILLAH MURRAH M274^{PV}
MILLAH MURRAH K218^{SV}

TACE	Expected Average Progeny Values								
	Calv. Ease Direct	Calv. Ease Dtrs	Gest Lgth	Birth Wt. (kg)	200 Day (kg)	400 Day (kg)	600 Day (kg)	Mat. Cow (kg)	Milk (kg)
EBV	+5.4	+2.5	-7.8	+3.6	+50	+91	+118	+91	+20
Acc	64%	50%	87%	81%	77%	74%	75%	72%	63%
Perc	27	56	10	40	50	49	48	66	25

Scrot. Size (cm)	Days to Calv.	Carc Wt. (kg)	EMA (sqcm)	Rib Fat (mm)	Rump Fat (mm)	RBV %	IMF %	NFI-F (kg/day)	Doc
+2.1	-5.4	+66	+8.4	+1.0	+0.8	+0.5	+2.7	+0.09	+20
72%	39%	65%	62%	64%	64%	58%	66%	52%	65%
51	30	50	25	26	29	53	35	38	50

Purchaser:
\$:



LOT 77 - ELA S116



LOT 79 - S138



LOT 78 - ABIGAIL S120



MATERNAL BROTHER TO LOT 78 - \$26,000 IN 2021



GRAND DAM OF LOT 80 - PRUE H4



LOT 81 - PRUE S5



FULL BROTHER TO LOT 80 - \$75,000 IN 2022



DAM OF LOT 80 - PRUE M276

80

HBR COW WITH BULL CALF AT FOOT

MILLAH MURRAH PRUE S143^{PV}

Born: 17/3/2021 Ident: NMM21S143 Regn: HBR
AMFU,CAFU,DDFU,NHFU

- EF COMPLEMENT 8088^{PV}
- EF COMMANDO 1366^{PV}
- RIVERBEND YOUNG LUCY W1470[#]
- NMMP15 MILLAH MURRAH PARATROOPER P15^{PV}**
- MILLAH MURRAH HIGHLANDER G18^{SV}
- MILLAH MURRAH ELA M9^{PV}
- MILLAH MURRAH ELA K127^{SV}
- HINGAIA 469[#]
- MILLAH MURRAH KINGDOM K35^{PV}
- MILLAH MURRAH FLOWER G41^{PV}
- NMMM276 MILLAH MURRAH PRUE M276^{PV}**
- TE MANIA EMPEROR E343^{PV}
- MILLAH MURRAH PRUE H4^{SV}
- MILLAH MURRAH PRUE F12^{PV}

EXPECTED PROGENY DETAILS

- COONAMBLE HECTOR H249^{SV}
- MILLAH MURRAH NECTAR N334^{PV}
- MILLAH MURRAH PRUE H113^{PV}
- NMMR53 MILLAH MURRAH RECTOR R53^{PV}**
- ASCOT HALLMARK H147^{PV}
- MILLAH MURRAH BRENDA N72^{PV}
- MILLAH MURRAH BRENDA K62^{PV}
- EF COMMANDO 1366^{PV}
- MILLAH MURRAH PARATROOPER P15^{PV}
- MILLAH MURRAH ELA M9^{PV}
- NMM21S143 MILLAH MURRAH PRUE S143^{PV}**
- MILLAH MURRAH KINGDOM K35^{PV}
- MILLAH MURRAH PRUE M276^{PV}
- MILLAH MURRAH PRUE H4^{SV}

TACE	Mid March 2023 TransTasman Angus Cattle Evaluation								
	Calv. Ease Direct	Calv. Ease Dtrs	Gest Lgth	Birth Wt. (kg)	200 Day (kg)	400 Day (kg)	600 Day (kg)	Mat. Cow (kg)	Milk (kg)
EBV	+1.9	+3.7	-9.3	+5.4	+57	+103	+128	+121	+16
Acc	64%	52%	74%	75%	75%	73%	75%	70%	64%
Perc	58	44	4	78	18	18	28	19	60

TACE	Expected Average Progeny Values								
	Calv. Ease Direct	Calv. Ease Dtrs	Gest Lgth	Birth Wt. (kg)	200 Day (kg)	400 Day (kg)	600 Day (kg)	Mat. Cow (kg)	Milk (kg)
EBV	+2.0	+2.4	-9.3	+4.9	+49	+88	+115	+100	+16
Acc	66%	51%	84%	84%	80%	76%	77%	73%	64%
Perc	57	57	3	70	56	58	55	50	62

Scrot. Size (cm)	Days to Calv.	Carc Wt. (kg)	EMA (sqcm)	Rib Fat (mm)	Rump Fat (mm)	RBV %	IMF %	NFI-F (kg/day)	Doc
+1.0	-4.8	+68	+6.9	-2.6	-4.2	+1.3	+0.8	-0.24	+26
71%	40%	64%	64%	65%	65%	59%	67%	53%	61%
87	44	44	41	94	97	8	84	8	23

Scrot. Size (cm)	Days to Calv.	Carc Wt. (kg)	EMA (sqcm)	Rib Fat (mm)	Rump Fat (mm)	RBV %	IMF %	NFI-F (kg/day)	Doc
+1.3	-4.7	+60	+8.9	+0.2	-0.9	+0.8	+2.5	-0.04	+32
70%	40%	65%	63%	64%	65%	58%	66%	53%	67%
81	49	68	21	44	61	33	40	22	9

Traits Observed: BWT,200WT,400WT,600WT,Scan(EMA,Rib,Rump,IMF),DOC,Genomics

S143's dam sells at Lot 1. Her grand dam is Klooney's mother Prue H4. S143's full brother sold for \$75,000 to Trevor Nash at our sale last year. Another brother sold for \$40,000. Rector bull calf at foot (NMM23U248), born 2/3/23.

Purchaser:

\$:

MILLAH MURRAH PRUE S5^{PV}

Born: 24/1/2021 Ident: NMM21S5 Regn: HBR
AMFU,CAFU,DDFU,NHFU

BT RIGHT TIME 24J[#]
MILLAH MURRAH KRUSE TIME K400^{PV}
MILLAH MURRAH ELA A204[#]
NMMQ29 MILLAH MURRAH QUARTZ Q29^{PV}
MILLAH MURRAH KLOONEY K42^{PV}
MILLAH MURRAH FLOWER N30^{PV}
MILLAH MURRAH FLOWER L7^{PV}

EF COMPLEMENT 8088^{PV}
MILLAH MURRAH LINCOLN L119^{PV}
MILLAH MURRAH PRUE H62^{SV}
NMMQ62 MILLAH MURRAH PRUE Q62^{PV}
COONAMBLE HECTOR H249^{SV}
MILLAH MURRAH PRUE N112^{PV}
MILLAH MURRAH PRUE H112^{PV}

TACE	Mid March 2023 TransTasman Angus Cattle Evaluation								
	Calv. Ease Direct	Calv. Ease Dtrs	Gest Lgth	Birth Wt. (kg)	200 Day (kg)	400 Day (kg)	600 Day (kg)	Mat. Cow (kg)	Milk (kg)
EBV	+9.0	+4.9	-8.4	+3.0	+43	+71	+90	+64	+15
Acc	56%	44%	84%	75%	72%	69%	73%	68%	59%
Perc	6	31	7	27	81	93	94	94	66

Scrot. Size (cm)	Days to Calv.	Carc Wt. (kg)	EMA (sqcm)	Rib Fat (mm)	Rump Fat (mm)	RBV %	IMF %	NFI-F (kg/day)	Doc
+1.1	-6.2	+50	+3.6	+5.0	+6.4	-0.6	+1.9	+0.20	+33
66%	35%	60%	58%	61%	60%	56%	63%	49%	54%
84	13	91	81	1	1	95	56	52	9

Traits Observed: GL,BWT,200WT,600WT,Scan(EMA,Rib,Rump,IMF),DOC,Genomics

Typical Quartz fleshing and softness evident. S5 and her daughter make a regal looking pair. They are descended from Prue H112, the former record priced cow of the breed. The most stimulating part of this profession is putting the sire and dam together with a phenotypic goal in mind. It is an inexact science for sure, but very much an essential skill, demanding extensive first hand knowledge of the global gene pool. A cracking match up here, with Rocketman and Quartz combining for the heifer calf at side (NMM23U15), born 21/1/23. Expect exceptional thickness and doing ease as she matures.

MILLAH MURRAH PRUE U15^{PV}

Born: 21/1/2023 Ident: NMM23U15 Regn: HBR
AMFU,CAFU,DDFU,NHFU

EF COMMANDO 1366^{PV}
MILLAH MURRAH PARATROOPER P15^{PV}
MILLAH MURRAH ELA M9^{PV}
NMMR38 MILLAH MURRAH ROCKET MAN R38^{PV}
LD CAPITALIST 316^{PV}
MILLAH MURRAH ABIGAIL P57^{PV}
MILLAH MURRAH ABIGAIL H232^{PV}

MILLAH MURRAH KRUSE TIME K400^{PV}
MILLAH MURRAH QUARTZ Q29^{PV}
MILLAH MURRAH FLOWER N30^{PV}
NMM21S5 MILLAH MURRAH PRUE S5^{PV}
MILLAH MURRAH LINCOLN L119^{PV}
MILLAH MURRAH PRUE Q62^{PV}
MILLAH MURRAH PRUE N112^{PV}

TACE	Mid March 2023 TransTasman Angus Cattle Evaluation								
	Calv. Ease Direct	Calv. Ease Dtrs	Gest Lgth	Birth Wt. (kg)	200 Day (kg)	400 Day (kg)	600 Day (kg)	Mat. Cow (kg)	Milk (kg)
EBV	+7.3	+6.0	-7.4	+4.9	+57	+100	+126	+107	+16
Acc	52%	39%	83%	73%	66%	62%	63%	60%	51%
Perc	14	20	14	68	19	23	32	39	62

Scrot. Size (cm)	Days to Calv.	Carc Wt. (kg)	EMA (sqcm)	Rib Fat (mm)	Rump Fat (mm)	RBV %	IMF %	NFI-F (kg/day)	Doc
+2.1	-5.5	+77	+4.8	+1.6	+2.3	+0.0	+1.6	+0.18	+21
57%	29%	53%	51%	53%	53%	47%	55%	42%	50%
48	26	21	68	16	11	77	64	50	42

Traits Observed: GL,CE,BWT

Purchaser:

\$.

MILLAH MURRAH BRENDA S6^{PV}

Born: 25/1/2021 Ident: NMM21S6 Regn: HBR
AMFU,CAFU,DDFU,NHFU

EF COMPLEMENT 8088^{PV}
EF COMMANDO 1366^{PV}
RIVERBEND YOUNG LUCY W1470[#]
NMMP15 MILLAH MURRAH PARATROOPER P15^{PV}
MILLAH MURRAH HIGHLANDER G18^{SV}
MILLAH MURRAH ELA M9^{PV}
MILLAH MURRAH ELA K127^{SV}

S CHISUM 6175^{PV}
S CHISUM 255^{SV}
S BLOSSOM 0278[#]
NMMQ23 MILLAH MURRAH BRENDA Q23^{PV}
MILLAH MURRAH KLOONEY K42^{PV}
MILLAH MURRAH BRENDA N8^{PV}
MILLAH MURRAH BRENDA L73^{PV}

TACE	Mid March 2023 TransTasman Angus Cattle Evaluation								
	Calv. Ease Direct	Calv. Ease Dtrs	Gest Lgth	Birth Wt. (kg)	200 Day (kg)	400 Day (kg)	600 Day (kg)	Mat. Cow (kg)	Milk (kg)
EBV	+3.7	+8.9	-7.6	+5.4	+60	+103	+134	+103	+26
Acc	62%	48%	82%	75%	74%	72%	75%	69%	62%
Perc	42	4	12	78	10	17	17	46	4

Scrot. Size (cm)	Days to Calv.	Carc Wt. (kg)	EMA (sqcm)	Rib Fat (mm)	Rump Fat (mm)	RBV %	IMF %	NFI-F (kg/day)	Doc
+2.8	-5.2	+81	+8.3	+0.3	-0.2	+0.5	+1.8	+0.61	+34
70%	36%	61%	62%	63%	62%	58%	65%	50%	59%
23	33	12	26	40	47	47	59	92	8

Traits Observed: GL,BWT,200WT,600WT,Scan(EMA,Rib,Rump,IMF),DOC,Genomics

Moderate framed, thick young female from a pedigree stacked for maternal brilliance. Originating with matriarch Brenda Y33, S6 descends from Loch Up's dam Brenda H49, through to Quixote's dam, Brenda N8 as grand dam. With Chisum 255 and his spectacular mother Blossom 0278 added to the mix, S6's maternal credentials are abundant. Rector heifer calf at foot (NMM23U192), born 10/3/23.

EXPECTED PROGENY DETAILS

COONAMBLE HECTOR H249^{SV}
MILLAH MURRAH NECTAR N334^{PV}
MILLAH MURRAH PRUE H113^{PV}
NMMR74 MILLAH MURRAH RECTOR R74^{PV}
MILLAH MURRAH KLOONEY K42^{PV}
MILLAH MURRAH FLOWER N101^{PV}
MILLAH MURRAH FLOWER L25^{PV}

EF COMMANDO 1366^{PV}
MILLAH MURRAH PARATROOPER P15^{PV}
MILLAH MURRAH ELA M9^{PV}
NMM21S6 MILLAH MURRAH BRENDA S6^{PV}
S CHISUM 255^{SV}
MILLAH MURRAH BRENDA Q23^{PV}
MILLAH MURRAH BRENDA N8^{PV}

TACE	Expected Average Progeny Values								
	Calv. Ease Direct	Calv. Ease Dtrs	Gest Lgth	Birth Wt. (kg)	200 Day (kg)	400 Day (kg)	600 Day (kg)	Mat. Cow (kg)	Milk (kg)
EBV	+6.1	+4.8	-6.9	+4.0	+51	+92	+118	+87	+21
Acc	64%	49%	86%	82%	77%	74%	76%	72%	63%
Perc	22	32	18	47	44	46	49	72	17

Scrot. Size (cm)	Days to Calv.	Carc Wt. (kg)	EMA (sqcm)	Rib Fat (mm)	Rump Fat (mm)	RBV %	IMF %	NFI-F (kg/day)	Doc
+3.1	-5.4	+68	+9.2	+0.1	-0.4	+0.9	+2.4	+0.43	+26
72%	37%	64%	62%	64%	63%	58%	65%	51%	64%
17	30	43	19	46	50	27	43	78	22

Purchaser:

\$.

MILLAH MURRAH FLOWER S12^{PV}

Born: 26/1/2021 Ident: NMM21S12 Regn: HBR
AMFU,CAFU,DDFU,NHFU

TE MANIA EMPEROR E343^{PV}
ASCOT HALLMARK H147^{PV}
MILLAH MURRAH BRENDA F123^{PV}
NMMN266 MILLAH MURRAH NUGGET N266^{PV}
BOOROOMOOKA THEO T030^{SV}
MILLAH MURRAH HONEY H159^{SV}
MILLAH MURRAH HONEY F120^{PV}

CONNEALY CAPITALIST 028#
LD CAPITALIST 316^{PV}
LD DIXIE ERICA 2053#
NMMQ82 MILLAH MURRAH FLOWER Q82^{PV}
MILLAH MURRAH KINGDOM K35^{PV}
MILLAH MURRAH FLOWER N63^{PV}
MILLAH MURRAH FLOWER H192^{SV}

TACE	Mid March 2023 TransTasman Angus Cattle Evaluation								
	Calv. Ease Direct	Calv. Ease Dtrs	Gest Lgth	Birth Wt. (kg)	200 Day (kg)	400 Day (kg)	600 Day (kg)	Mat. Cow (kg)	Milk (kg)
EBV	+3.7	+1.2	-4.8	+4.7	+50	+92	+116	+112	+12
Acc	61%	51%	84%	76%	75%	72%	76%	70%	65%
Perc	42	69	49	64	51	45	53	31	87

Scrot. Size (cm)	Days to Calv.	Carc Wt. (kg)	EMA (sqcm)	Rib Fat (mm)	Rump Fat (mm)	RBV %	IMF %	NFI-F (kg/day)	Doc
+2.1	-3.7	+67	+5.4	-1.8	-3.3	+1.1	+1.8	-0.16	+27
70%	40%	63%	63%	64%	64%	59%	66%	53%	59%
48	75	49	61	86	92	14	59	12	20

Traits Observed: GL,BWT,200WT,600WT,Scan(EMA,Rib,Rump,IMF),DOC,Genomics

We just love the Nugget females. S12 is so compact and tidily made. The amazing Flower cows G20 & S110 from the 1987 & 1997 calf crops appear behind so many of the best animals in our herd. This is another outstanding female from that line. S12 was programmed for ET work as a maiden and is the first calf of an exceptional Capitalist donor female in Q82. Her two maiden Quarter Pounder Daughters were also flushed in February. S12's grand dam is the excellent Kingdom cow that sells at Lot 19. The Rembrandt bull calf at foot (NMM23U51), born 28/1/23, took a check at five weeks, but is better now and rounds out an elite combination.

MILLAH MURRAH USAIN U51^{PV}

Born: 28/1/2023 Ident: NMM23U51 Regn: HBR
AMFU,CAFU,DDFU,NHFU

EF COMMANDO 1366^{PV}
MILLAH MURRAH PARATROOPER P15^{PV}
MILLAH MURRAH ELA M9^{PV}
NMMR48 MILLAH MURRAH REMBRANDT R48^{PV}
MILLAH MURRAH KINGDOM K35^{SV}
MILLAH MURRAH ABIGAIL N60^{PV}
MILLAH MURRAH ABIGAIL H150^{SV}

ASCOT HALLMARK H147^{PV}
MILLAH MURRAH NUGGET N266^{PV}
MILLAH MURRAH HONEY H159^{SV}
NMM21S12 MILLAH MURRAH FLOWER S12^{PV}
LD CAPITALIST 316^{PV}
MILLAH MURRAH FLOWER Q82^{PV}
MILLAH MURRAH FLOWER N63^{PV}

TACE	Mid March 2023 TransTasman Angus Cattle Evaluation								
	Calv. Ease Direct	Calv. Ease Dtrs	Gest Lgth	Birth Wt. (kg)	200 Day (kg)	400 Day (kg)	600 Day (kg)	Mat. Cow (kg)	Milk (kg)
EBV	+4.1	+2.9	-6.0	+3.9	+52	+94	+122	+106	+15
Acc	54%	41%	83%	73%	66%	62%	63%	61%	53%
Perc	39	52	30	46	43	39	41	40	71

Scrot. Size (cm)	Days to Calv.	Carc Wt. (kg)	EMA (sqcm)	Rib Fat (mm)	Rump Fat (mm)	RBV %	IMF %	NFI-F (kg/day)	Doc
+2.6	-4.7	+67	+6.4	+0.2	-0.1	+0.7	+1.7	+0.09	+30
59%	31%	54%	52%	55%	54%	49%	57%	44%	48%
29	47	47	48	43	45	34	61	37	13

Traits Observed: GL,CE,BWT

Purchaser:

\$:



LOT 83 - FLOWER S12



4TH GRAND DAM OF LOT 84 - ABIGAIL Y132



SIRE OF LOT 85 - MARLON BRANDT M304



FULL BROTHER TO LOT 85 - \$22,000 IN 2020

MILLAH MURRAH ABIGAIL S15^{PV}

Born: 27/1/2021 Ident: NMM21S15 Regn: HBR
AMFU,CAFU,DDFU,NHFU

EF COMPLEMENT 8088^{PV}
EF COMMANDO 1366^{PV}
RIVERBEND YOUNG LUCY W1470#
NMMP15 MILLAH MURRAH PARATROOPER P15^{PV}
MILLAH MURRAH HIGHLANDER G18^{SV}
MILLAH MURRAH ELA M9^{PV}
MILLAH MURRAH ELA K127^{SV}
S CHISUM 6175^{PV}
S CHISUM 255^{SV}
S BLOSSOM 0278#
NMMQ45 MILLAH MURRAH ABIGAIL Q45^{SV}
TE MANIA EMPEROR E343^{PV}
MILLAH MURRAH ABIGAIL K56^{SV}
MILLAH MURRAH ABIGAIL G8^{PV}

TACE	Mid March 2023 TransTasman Angus Cattle Evaluation								
	Calv. Ease Direct	Calv. Ease Dtrs	Gest Lgth	Birth Wt. (kg)	200 Day (kg)	400 Day (kg)	600 Day (kg)	Mat. Cow (kg)	Milk (kg)
EBV	+4.2	+6.2	-4.8	+5.1	+60	+104	+132	+113	+18
Acc	62%	48%	84%	75%	74%	72%	75%	69%	62%
Perc	38	18	49	72	11	14	20	29	41

Scrot. Size (cm)	Days to Calv.	Carc Wt. (kg)	EMA (sqcm)	Rib Fat (mm)	Rump Fat (mm)	RBY %	IMF %	NFI-F (kg/day)	Doc
+3.0	-3.8	+73	+8.6	-3.5	-4.6	+1.2	+1.8	+0.14	+21
69%	36%	61%	61%	63%	62%	58%	64%	50%	58%
18	73	29	24	98	98	11	59	44	42

Traits Observed: GL,BWT,200WT,600WT,Scan(EMA,Rib,Rump,IMF),DOC,Genomics

Spectacular young Paratrooper daughter exhibiting his trademark showing eye appeal. S15 has several marvellous cows in a pedigree descended from the great Abigail S104. She accompanies a thumping bull calf at foot (NMM23U45) by Powerpoint R45, born 27/1/23.

Purchaser:

\$:

MILLAH MURRAH KERRY S19^{PV}

Born: 28/1/2021 Ident: NMM21S19 Regn: HBR
AMFU,CAFU,DDFU,NHFU

BOOROOMOOKA THEO T030^{SV}
MILLAH MURRAH KLOONEY K42^{PV}
MILLAH MURRAH PRUE H4^{SV}
NMMM304 MILLAH MURRAH MARLON BRANDO M304^{PV}
BT RIGHT TIME 24J#
MILLAH MURRAH FLOWER G41^{PV}
MILLAH MURRAH FLOWER C15^{SV}
HYLINE RIGHT TIME 338#
K C F BENNETT PERFORMER#
K C F MISS 589 L182#
CWJD8 WITHERSWOOD KERRY D8^{SV}
S A F 598 BANDO 5175#
WITHERSWOOD KERRY B9#
WITHERSWOOD KERRY V28#

TACE	Mid March 2023 TransTasman Angus Cattle Evaluation								
	Calv. Ease Direct	Calv. Ease Dtrs	Gest Lgth	Birth Wt. (kg)	200 Day (kg)	400 Day (kg)	600 Day (kg)	Mat. Cow (kg)	Milk (kg)
EBV	+7.1	+5.7	-6.6	+2.2	+42	+86	+111	+83	+24
Acc	61%	52%	77%	78%	76%	75%	76%	72%	69%
Perc	15	23	22	14	85	62	63	79	7

Scrot. Size (cm)	Days to Calv.	Carc Wt. (kg)	EMA (sqcm)	Rib Fat (mm)	Rump Fat (mm)	RBY %	IMF %	NFI-F (kg/day)	Doc
+1.1	-4.4	+49	+11.7	+0.5	-0.7	+1.0	+3.4	-0.05	+11
72%	44%	66%	65%	67%	67%	62%	68%	56%	64%
84	56	91	6	36	57	18	19	21	90

Traits Observed: BWT,200WT,600WT,Scan(EMA,Rib,Rump,IMF),DOC,Genomics

The Marlon Brando daughters are stunning. S19 comes from my pick of the Witherswood dispersal, in Kerry D8. She has just delivered her 12th natural calf, along with 18 ET progeny at the grand age of 15 years. Impressive full sisters sell as three year olds at Lots 36 & 45, with another full sister among the 1st calvers at Lot 60. A brother from the same flush fetched \$22,000 aged 12 months at our 2020 sale. These are young Angus breeders of the highest order. Lovely Powerpoint R45 bull calf at foot (NMM23U79), born 31/1/23.

MILLAH MURRAH UPTAKE U79^{PV}

Born: 31/1/2023 Ident: NMM23U79 Regn: HBR
AMFU,CAFU,DDFU,NHFU

TEHAMA REVERE#
S POWERPOINT WS 5503^{PV}
S QUEEN ESSA 248#
NMMR45 MILLAH MURRAH POWER POINT R45^{PV}
ASCOT HALLMARK H147^{PV}
MILLAH MURRAH FLOWER N61^{PV}
MILLAH MURRAH FLOWER K82^{SV}
MILLAH MURRAH KLOONEY K42^{PV}
MILLAH MURRAH MARLON BRANDO M304^{PV}
MILLAH MURRAH FLOWER G41^{PV}
NMM21S19 MILLAH MURRAH KERRY S19^{PV}
K C F BENNETT PERFORMER#
WITHERSWOOD KERRY D8^{SV}
WITHERSWOOD KERRY B9#

TACE	Mid March 2023 TransTasman Angus Cattle Evaluation								
	Calv. Ease Direct	Calv. Ease Dtrs	Gest Lgth	Birth Wt. (kg)	200 Day (kg)	400 Day (kg)	600 Day (kg)	Mat. Cow (kg)	Milk (kg)
EBV	+2.4	+5.6	-3.8	+4.5	+52	+99	+123	+103	+16
Acc	53%	41%	82%	71%	64%	62%	62%	60%	54%
Perc	54	24	66	60	39	26	37	46	56

Scrot. Size (cm)	Days to Calv.	Carc Wt. (kg)	EMA (sqcm)	Rib Fat (mm)	Rump Fat (mm)	RBY %	IMF %	NFI-F (kg/day)	Doc
+1.3	-4.6	+63	+7.6	+1.3	+0.8	+0.5	+2.5	-0.01	+13
59%	31%	54%	53%	55%	55%	49%	57%	44%	46%
79	50	61	33	20	29	47	38	25	83

Traits Observed: GL,CE,BWT

Purchaser:

\$:

MILLAH MURRAH ABIGAIL S34^{PV}

Born: 31/1/2021 Ident: NMM21S34 Regn: HBR
AMFU,CAFU,DDFU,NHFU

EF COMPLEMENT 8088^{PV}
EF COMMANDO 1366^{PV}
RIVERBEND YOUNG LUCY W1470[#]
NMMP15 MILLAH MURRAH PARATROOPER P15^{PV}
MILLAH MURRAH HIGHLANDER G18^{SV}
MILLAH MURRAH ELA M9^{PV}
MILLAH MURRAH ELA K127^{SV}

TE MANIA EMPEROR E343^{PV}
ASCOT HALLMARK H147^{PV}
MILLAH MURRAH BRENDA F123^{PV}
NMMN34 MILLAH MURRAH ABIGAIL N34^{PV}
HINGAIA 469[#]
MILLAH MURRAH ABIGAIL K1^{SV}
MILLAH MURRAH ABIGAIL G2^{PV}

TACE	Mid March 2023 TransTasman Angus Cattle Evaluation								
	Calv. Ease Direct	Calv. Ease Dtrs	Gest Lgth	Birth Wt. (kg)	200 Day (kg)	400 Day (kg)	600 Day (kg)	Mat. Cow (kg)	Milk (kg)
EBV	+8.1	+9.2	-8.9	+2.0	+49	+98	+123	+97	+22
Acc	61%	49%	84%	75%	74%	72%	75%	70%	63%
Perc	9	3	5	12	57	28	37	56	14

Scrot. Size (cm)	Days to Calv.	Carc Wt. (kg)	EMA (sqcm)	Rib Fat (mm)	Rump Fat (mm)	RBY %	IMF %	NFI-F (kg/day)	Doc
+1.6	-5.9	+68	+1.3	+2.9	+2.8	-0.5	+2.1	+0.04	+19
70%	39%	63%	63%	64%	64%	59%	66%	53%	60%
68	18	45	95	5	7	93	50	31	55

Traits Observed: GL,BWT,200WT,600WT,Scan(EMA,Rib,Rump,IMF),DOC,Genomics

The legendary Abigail S104 anchors the ancestry here once more. S34 has fabulous eye appeal. She is a moderate type, with tremendous body depth and spring of rib. Bull calf at foot (NMM23U138) by Rector R74, born 15/2/23.

Purchaser:

\$:

MILLAH MURRAH FLOWER S39^{PV}

Born: 1/2/2021 Ident: NMM21S39 Regn: HBR
AMFU,CAFU,DDFU,NHFU

EF COMPLEMENT 8088^{PV}
EF COMMANDO 1366^{PV}
RIVERBEND YOUNG LUCY W1470[#]
USA18219911 BALDRIDGE COMMAND C036^{PV}
HOOVER DAM[#]
BALDRIDGE BLACKBIRD A030[#]
BALDRIDGE BLACKBIRD X89[#]

K C F BENNETT PERFORMER[#]
COONAMBLE HECTOR H249^{SV}
COONAMBLE E9^{PV}
NMMP40 MILLAH MURRAH FLOWER P40^{PV}
MILLAH MURRAH NEUTRON G159^E
MILLAH MURRAH FLOWER K48^{SV}
MILLAH MURRAH FLOWER H47^{PV}

TACE	Mid March 2023 TransTasman Angus Cattle Evaluation								
	Calv. Ease Direct	Calv. Ease Dtrs	Gest Lgth	Birth Wt. (kg)	200 Day (kg)	400 Day (kg)	600 Day (kg)	Mat. Cow (kg)	Milk (kg)
EBV	+0.9	+1.5	-7.9	+6.0	+61	+100	+122	+95	+17
Acc	63%	51%	84%	76%	74%	72%	75%	71%	66%
Perc	65	66	10	87	10	23	39	60	49

Scrot. Size (cm)	Days to Calv.	Carc Wt. (kg)	EMA (sqcm)	Rib Fat (mm)	Rump Fat (mm)	RBY %	IMF %	NFI-F (kg/day)	Doc
+0.4	-5.5	+70	+11.3	-2.1	-3.1	+1.4	+1.2	-0.09	+27
69%	40%	65%	64%	65%	65%	61%	67%	54%	59%
96	26	38	7	89	91	6	75	18	21

Traits Observed: GL,BWT,200WT,600WT,Scan(EMA,Rib,Rump,IMF),DOC,Genomics

Another Flower G20 & Y141 descendant. A maternal sister is the magnificent young donor selling at Lot 40. Classy young breeder here with a chunky Rembrandt bull calf at foot (NMM23U43), born 27/1/23.

MILLAH MURRAH USAIN U43^{PV}

Born: 27/1/2023 Ident: NMM23U43 Regn: HBR
AMFU,CAFU,DDFU,NHFU

EF COMMANDO 1366^{PV}
MILLAH MURRAH PARATROOPER P15^{PV}
MILLAH MURRAH ELA M9^{PV}
NMMR48 MILLAH MURRAH REMBRANDT R48^{PV}
MILLAH MURRAH KINGDOM K35^{PV}
MILLAH MURRAH ABIGAIL N60^{PV}
MILLAH MURRAH ABIGAIL H150^{SV}

EF COMMANDO 1366^{PV}
BALDRIDGE COMMAND C036^{PV}
BALDRIDGE BLACKBIRD A030[#]
NMM21S39 MILLAH MURRAH FLOWER S39^{PV}
COONAMBLE HECTOR H249^{SV}
MILLAH MURRAH FLOWER P40^{PV}
MILLAH MURRAH FLOWER K48^{SV}

TACE	Mid March 2023 TransTasman Angus Cattle Evaluation								
	Calv. Ease Direct	Calv. Ease Dtrs	Gest Lgth	Birth Wt. (kg)	200 Day (kg)	400 Day (kg)	600 Day (kg)	Mat. Cow (kg)	Milk (kg)
EBV	-0.8	+1.5	-5.5	+5.9	+60	+102	+131	+108	+16
Acc	54%	41%	83%	73%	65%	62%	63%	61%	53%
Perc	76	66	37	85	11	18	22	38	59

Scrot. Size (cm)	Days to Calv.	Carc Wt. (kg)	EMA (sqcm)	Rib Fat (mm)	Rump Fat (mm)	RBY %	IMF %	NFI-F (kg/day)	Doc
+1.9	-5.6	+73	+9.6	-0.4	-0.4	+1.0	+1.3	+0.07	+30
59%	31%	54%	53%	55%	54%	49%	57%	44%	48%
57	24	29	16	57	51	18	73	35	14

Traits Observed: GL,CE,BWT

Purchaser:

\$:

MILLAH MURRAH S93^{PV}

Born: 14/2/2021 Ident: NMM21S93 Regn: APR
AMFU,CAFU,DDFU,NHFU

K C F BENNETT PERFORMER#
COONAMBLE HECTOR H249^{SV}
COONAMBLE E9^{PV}

NMMN334 MILLAH MURRAH NECTAR N334^{PV}

YTHANBRAE HENRY VIII U8^{SV}
MILLAH MURRAH PRUE H113^{PV}
MILLAH MURRAH PRUE C48^{SV}

BT RIGHT TIME 24J#

MILLAH MURRAH KRUSE TIME K400^{PV}
MILLAH MURRAH ELA A204#

NMMQ58 MILLAH MURRAH Q58^{PV}

V A R GENERATION 2100^{PV}
MILLAH MURRAH N120^{PV}
MILLAH MURRAH EMPEROR K182^{PV}

TACE	Mid March 2023 TransTasman Angus Cattle Evaluation								
	Calv. Ease Direct	Calv. Ease Dtrs	Gest Lgth	Birth Wt. (kg)	200 Day (kg)	400 Day (kg)	600 Day (kg)	Mat. Cow (kg)	Milk (kg)
EBV	+4.9	-0.6	-10.6	+3.8	+56	+103	+137	+121	+15
Acc	57%	46%	84%	75%	73%	71%	75%	69%	63%
Perc	32	82	2	43	23	17	14	19	70

Scrot. Size (cm)	Days to Calv.	Carc Wt. (kg)	EMA (sqcm)	Rib Fat (mm)	Rump Fat (mm)	RBV %	IMF %	NFI-F (kg/day)	Doc
+1.6	-3.2	+75	+10.6	+0.9	+0.0	+1.2	+1.0	-0.17	+34
69%	38%	62%	61%	63%	63%	58%	65%	52%	56%
68	85	24	10	27	43	11	80	12	7

Traits Observed: GL,BWT,200WT,600WT,Scan(EMA,Rib,Rump,IMF),DOC,Genomics

Beautifully put together, moderate framed first calver with the immense mid piece capacity that is Nectar's trademark. S93's lineage runs deep with time honoured cow maker sire lines. Hingaia 469 & Crusader of Stern each feature twice to anchor the maternal attributes of renowned modern greats Hector & Kruse Time. Rembrandt heifer calf at foot (NMM23U191), born 7/3/23. Its pedigree includes a third layer of Hingaia 469's legendary influence.

EXPECTED PROGENY DETAILS

EF COMMANDO 1366^{PV}

MILLAH MURRAH PARATROOPER P15^{PV}
MILLAH MURRAH ELA M9^{PV}

NMMR48 MILLAH MURRAH REMBRANDT R48^{PV}

MILLAH MURRAH KINGDOM K35^{PV}
MILLAH MURRAH ABIGAIL N60^{PV}
MILLAH MURRAH ABIGAIL H150^{SV}

COONAMBLE HECTOR H249^{SV}

MILLAH MURRAH NECTAR N334^{PV}
MILLAH MURRAH PRUE H113^{PV}

NMM21S93 MILLAH MURRAH S93^{PV}

MILLAH MURRAH KRUSE TIME K400^{PV}
MILLAH MURRAH Q58^{PV}
MILLAH MURRAH N120^{PV}

TACE	Expected Average Progeny Values								
	Calv. Ease Direct	Calv. Ease Dtrs	Gest Lgth	Birth Wt. (kg)	200 Day (kg)	400 Day (kg)	600 Day (kg)	Mat. Cow (kg)	Milk (kg)
EBV	+3.2	+1.4	-8.2	+4.1	+56	+102	+135	+116	+15
Acc	64%	49%	90%	85%	78%	75%	77%	72%	63%
Perc	47	67	8	52	21	19	15	24	64

Scrot. Size (cm)	Days to Calv.	Carc Wt. (kg)	EMA (sqcm)	Rib Fat (mm)	Rump Fat (mm)	RBV %	IMF %	NFI-F (kg/day)	Doc
+2.4	-4.5	+74	+9.1	+1.5	+1.4	+0.8	+1.3	+0.06	+34
72%	38%	65%	62%	64%	64%	58%	65%	52%	65%
39	55	26	19	18	20	33	74	34	7

Purchaser:

\$:



GREAT GRAND DAM OF LOT 87 - FLOWER H47

LOT 87 - FLOWER S39

MILLAH MURRAH FLOWER S103^{PV}

Born: 26/2/2021 Ident: NMM21S103 Regn: HBR
AMFU,CAFU,DDFU,NHFU

TE MANIA EMPEROR E343^{PV}
ASCOT HALLMARK H147^{PV}
MILLAH MURRAH BRENDA F123^{PV}
NMMN266 MILLAH MURRAH NUGGET N266^{PV}
BOOROOMOOKA THEO T030^{SV}
MILLAH MURRAH HONEY H159^{SV}
MILLAH MURRAH HONEY F120^{PV}

WAITARA VALLEY TEX#
HINGAIA 469#
HINGAIA 910#
NMMK5 MILLAH MURRAH FLOWER K5^{SV}
BT RIGHT TIME 24J#
MILLAH MURRAH FLOWER G41^{PV}
MILLAH MURRAH FLOWER C15^{SV}

TACE	Mid March 2023 TransTasman Angus Cattle Evaluation								
	Calv. Ease Direct	Calv. Ease Dtrs	Gest Lgth	Birth Wt. (kg)	200 Day (kg)	400 Day (kg)	600 Day (kg)	Mat. Cow (kg)	Milk (kg)
EBV	+5.5	-2.6	-6.7	+5.4	+52	+97	+128	+115	+16
Acc	61%	51%	84%	77%	75%	73%	76%	71%	66%
Perc	27	91	20	78	41	32	27	26	63

Scrot. Size (cm)	Days to Calv.	Carc Wt. (kg)	EMA (sqcm)	Rib Fat (mm)	Rump Fat (mm)	RBY %	IMF %	NFI-F (kg/day)	Doc
+1.9	-5.5	+75	+4.4	-1.2	-2.3	+0.5	+1.6	-0.17	+30
70%	43%	64%	63%	65%	65%	60%	66%	54%	60%
57	26	25	73	76	82	47	64	12	13

Traits Observed: GL,BWT,200WT,600WT,Scan(EMA,Rib,Rump,IMF),DOC,Genomics

Foundation quality pair right from the core of our herd. S103's dam is the full sister to Kingdom K35. He is the \$150,000, 2015 sale topper and former record priced bull of the breed. K5 has an impressive record in her own right, recently delivering her 9th natural calf, including four sons to a top of \$38,000 in 2021. The heifer calf at foot (NMM23U16) by Rembrandt, born 22/1/23 is a classic example of the kind of structured line breeding we have employed since the stud's inception. Well considered line breeding, with adequate genetic interval, is the pure breeder's key to achieving phenotype uniformity. Barring unforeseens, the new owner will soon have two donor class females on their hands.

MILLAH MURRAH FLOWER U16^{PV}

Born: 22/1/2023 Ident: NMM23U16 Regn: HBR
AMFU,CAFU,DDFU,NHFU

EF COMMANDO 1366^{PV}
MILLAH MURRAH PARATROOPER P15^{PV}
MILLAH MURRAH ELA M9^{PV}
NMMR48 MILLAH MURRAH REMBRANDT R48^{PV}
MILLAH MURRAH KINGDOM K35^{PV}
MILLAH MURRAH ABIGAIL N60^{PV}
MILLAH MURRAH ABIGAIL H150^{SV}

ASCOT HALLMARK H147^{PV}
MILLAH MURRAH NUGGET N266^{PV}
MILLAH MURRAH HONEY H159^{SV}
NMM21S103 MILLAH MURRAH FLOWER S103^{PV}
HINGAIA 469#
MILLAH MURRAH FLOWER K5^{SV}
MILLAH MURRAH FLOWER G41^{PV}

TACE	Mid March 2023 TransTasman Angus Cattle Evaluation								
	Calv. Ease Direct	Calv. Ease Dtrs	Gest Lgth	Birth Wt. (kg)	200 Day (kg)	400 Day (kg)	600 Day (kg)	Mat. Cow (kg)	Milk (kg)
EBV	+3.1	+0.2	-7.0	+5.4	+56	+101	+134	+117	+16
Acc	54%	42%	83%	73%	66%	62%	63%	61%	53%
Perc	48	77	17	78	24	22	17	24	64

Scrot. Size (cm)	Days to Calv.	Carc Wt. (kg)	EMA (sqcm)	Rib Fat (mm)	Rump Fat (mm)	RBY %	IMF %	NFI-F (kg/day)	Doc
+2.6	-5.6	+75	+6.1	+0.2	+0.0	+0.4	+1.5	+0.06	+32
59%	32%	54%	53%	55%	55%	49%	57%	44%	48%
29	24	24	52	43	43	54	67	34	10

Traits Observed: GL,CE,BWT

Purchaser:

\$:

MILLAH MURRAH ABIGAIL S147^{PV}

Born: 20/3/2021 Ident: NMM21S147 Regn: HBR
AMFU,CAFU,DDFU,NHFU

TE MANIA EMPEROR E343^{PV}
ASCOT HALLMARK H147^{PV}
MILLAH MURRAH BRENDA F123^{PV}
NMMN266 MILLAH MURRAH NUGGET N266^{PV}
BOOROOMOOKA THEO T030^{SV}
MILLAH MURRAH HONEY H159^{SV}
MILLAH MURRAH HONEY F120^{PV}

K C F BENNETT PERFORMER#
COONAMBLE HECTOR H249^{SV}
COONAMBLE E9^{PV}
NMMM284 MILLAH MURRAH ABIGAIL M284^{PV}
MILLAH MURRAH DOC F159^{PV}
MILLAH MURRAH ABIGAIL J210^{SV}
MILLAH MURRAH ABIGAIL E190^{PV}

TACE	Mid March 2023 TransTasman Angus Cattle Evaluation								
	Calv. Ease Direct	Calv. Ease Dtrs	Gest Lgth	Birth Wt. (kg)	200 Day (kg)	400 Day (kg)	600 Day (kg)	Mat. Cow (kg)	Milk (kg)
EBV	-0.8	-0.8	-5.8	+6.8	+63	+108	+140	+122	+14
Acc	61%	51%	74%	76%	75%	73%	75%	71%	66%
Perc	76	83	33	94	6	9	10	18	76

Scrot. Size (cm)	Days to Calv.	Carc Wt. (kg)	EMA (sqcm)	Rib Fat (mm)	Rump Fat (mm)	RBY %	IMF %	NFI-F (kg/day)	Doc
+2.3	-2.7	+82	+6.5	-5.2	-7.1	+2.1	+0.1	-0.42	+45
71%	40%	64%	64%	65%	65%	60%	67%	54%	61%
40	91	11	46	99	99	1	95	3	1

Traits Observed: BWT,200WT,400WT,600WT,Scan(EMA,Rib,Rump,IMF),DOC,Genomics

Two full sisters sell consecutively. They are daughters of Abigail M284, a prolific donor cow with over \$300,000 in progeny earnings. Two other full sisters sell at Lot 101 & 102, while three full brothers sold at the sale last September to average \$35,000. Three maternal sisters sell at Lots 53, 54 & 55. Beautifully bred Rembrandt bull calf at foot (NMM23U246), born 28/2/23.

EXPECTED PROGENY DETAILS

EF COMMANDO 1366^{PV}
MILLAH MURRAH PARATROOPER P15^{PV}
MILLAH MURRAH ELA M9^{PV}
NMMR48 MILLAH MURRAH REMBRANDT R48^{PV}
MILLAH MURRAH KINGDOM K35^{PV}
MILLAH MURRAH ABIGAIL N60^{PV}
MILLAH MURRAH ABIGAIL H150^{SV}

ASCOT HALLMARK H147^{PV}
MILLAH MURRAH NUGGET N266^{PV}
MILLAH MURRAH HONEY H159^{SV}
NMM21S147 MILLAH MURRAH ABIGAIL S147^{PV}
COONAMBLE HECTOR H249^{SV}
MILLAH MURRAH ABIGAIL M284^{PV}
MILLAH MURRAH ABIGAIL J210^{SV}

TACE	Expected Average Progeny Values								
	Calv. Ease Direct	Calv. Ease Dtrs	Gest Lgth	Birth Wt. (kg)	200 Day (kg)	400 Day (kg)	600 Day (kg)	Mat. Cow (kg)	Milk (kg)
EBV	+0.3	+1.3	-5.8	+5.6	+60	+104	+137	+116	+15
Acc	66%	51%	85%	85%	79%	76%	77%	73%	65%
Perc	69	68	33	82	11	13	13	24	68

Scrot. Size (cm)	Days to Calv.	Carc Wt. (kg)	EMA (sqcm)	Rib Fat (mm)	Rump Fat (mm)	RBY %	IMF %	NFI-F (kg/day)	Doc
+2.8	-4.2	+77	+7.1	-1.7	-2.2	+1.3	+0.8	-0.06	+39
73%	39%	66%	63%	65%	65%	59%	66%	53%	67%
25	64	19	39	85	81	10	85	20	2

Purchaser:

\$:



GRAND DAM OF LOT 89 - FLOWER G41



GRAND DAM OF LOT 89 CALF - ABIGAIL N60



FULL BROTHER TO LOT 91 - \$32,000 IN 2022

SIRE OF LOT 89 CALF AT FOOT - REMBRANDT R48



FULL BROTHER TO DAM OF LOT 89 - KINGDOM K35



91 HBR COW WITH BULL CALF AT FOOT

MILLAH MURRAH ABIGAIL S152^{PV}

Born: 24/3/2021 Ident: NMM21S152 Regn: HBR AMFU,CAFU,DDFU,NHFU

- TE MANIA EMPEROR E343^{PV}
- ASCOT HALLMARK H147^{PV}
- MILLAH MURRAH BRENDA F123^{PV}
- NMMN266 MILLAH MURRAH NUGGET N266^{PV}**
- BOOROOMOOKA THEO T030^{SV}
- MILLAH MURRAH HONEY H159^{SV}
- MILLAH MURRAH HONEY F120^{PV}
- K C F BENNETT PERFORMER[#]
- COONAMBLE HECTOR H249^{SV}
- COONAMBLE E9^{PV}
- NMMM284 MILLAH MURRAH ABIGAIL M284^{PV}**
- MILLAH MURRAH DOC F159^{PV}
- MILLAH MURRAH ABIGAIL J210^{SV}
- MILLAH MURRAH ABIGAIL E190^{PV}

EXPECTED PROGENY DETAILS

- EF COMMANDO 1366^{PV}
- MILLAH MURRAH PARATROOPER P15^{PV}
- MILLAH MURRAH ELA M9^{PV}
- NMMR48 MILLAH MURRAH REMBRANDT R48^{PV}**
- MILLAH MURRAH KINGDOM K35^{PV}
- MILLAH MURRAH ABIGAIL N60^{PV}
- MILLAH MURRAH ABIGAIL H150^{SV}
- ASCOT HALLMARK H147^{PV}
- MILLAH MURRAH NUGGET N266^{PV}
- MILLAH MURRAH HONEY H159^{SV}
- NMM21S152 MILLAH MURRAH ABIGAIL S152^{PV}**
- COONAMBLE HECTOR H249^{SV}
- MILLAH MURRAH ABIGAIL M284^{PV}
- MILLAH MURRAH ABIGAIL J210^{SV}

TACE	Mid March 2023 TransTasman Angus Cattle Evaluation								
	Calv. Ease Direct	Calv. Ease Dtrs	Gest Lgth	Birth Wt. (kg)	200 Day (kg)	400 Day (kg)	600 Day (kg)	Mat. Cow (kg)	Milk (kg)
EBV	+2.1	-0.4	-5.6	+3.7	+41	+76	+93	+50	+19
Acc	60%	50%	74%	76%	75%	73%	75%	71%	66%
Perc	56	81	36	41	87	87	91	99	35

TACE	Expected Average Progeny Values								
	Calv. Ease Direct	Calv. Ease Dtrs	Gest Lgth	Birth Wt. (kg)	200 Day (kg)	400 Day (kg)	600 Day (kg)	Mat. Cow (kg)	Milk (kg)
EBV	+1.8	+1.5	-5.7	+4.1	+49	+88	+114	+80	+18
Acc	65%	51%	85%	85%	79%	76%	77%	73%	65%
Perc	59	66	35	49	56	56	58	81	47

Scrot. Size (cm)	Days to Calv.	Carc Wt. (kg)	EMA (sqcm)	Rib Fat (mm)	Rump Fat (mm)	RBV %	IMF %	NFI-F (kg/day)	Doc
+1.5	-3.9	+49	+6.1	-0.5	-0.6	+1.2	+0.9	-0.26	+45
71%	40%	64%	64%	65%	65%	60%	67%	54%	61%
72	70	91	52	60	55	11	82	7	1

Scrot. Size (cm)	Days to Calv.	Carc Wt. (kg)	EMA (sqcm)	Rib Fat (mm)	Rump Fat (mm)	RBV %	IMF %	NFI-F (kg/day)	Doc
+2.4	-4.8	+61	+6.9	+0.7	+1.1	+0.8	+1.2	+0.02	+39
73%	39%	66%	63%	65%	65%	59%	66%	53%	67%
39	46	67	42	33	25	33	77	29	2

Traits Observed: BWT,200WT,400WT,600WT,Scan(EMA,Rib,Rump,IMF),DOC,Genomics

Terrific maternal line behind these girls, originating with Abigail Y116 & her daughter B10 who were lynch pins in the foundation of the renowned Mandayan herd. We joined all four sisters to Rembrandt. He is the perfect foil for Nugget daughters. We have great confidence in how the progeny will grow out. Rembrandt bull calf at foot (NMM23U242), born 24/2/23.

Purchaser:

\$:
Millah Murrah Angus Female Sale Catalogue 2023



Grand dam of Lot 92 - Ela E76

Great grand dam of Lot 92 - Ela A204

92

HBR COW WITH HEIFER CALF AT FOOT

MILLAH MURRAH ELA S40^{PV}

Born: 1/2/2021 Ident: NMM21S40 Regn: HBR
AMFU,CAFU,DDFU,NHFU

RENNYLEA EDMUND E11^{PV}
LANDFALL KEYSTONE K132^{PV}
LANDFALL ARCHER H807^{SV}
TFAN106 LANDFALL NOBLEMAN N106^{SV}
LANDFALL HANK H68^{PV}
LANDFALL ARCHER L118^{SV}
LANDFALL ARCHER J831[#]

TE MANIA BARTEL B219^{PV}
DUNOON EVIDENT E614^{PV}
DUNOON ELSA B681^{SV}
NMMH101 MILLAH MURRAH ELA H101^{SV}
LAWSONS DINKY-DI Z191^{SV}
MILLAH MURRAH ELA E76^{PV}
MILLAH MURRAH ELA A204[#]

MILLAH MURRAH ELA U7^{PV}

Born: 19/1/2023 Ident: NMM23U7 Regn: HBR
AMFU,CAFU,DDFU,NHFU

COONAMBLE HECTOR H249^{SV}
MILLAH MURRAH NECTAR N334^{PV}
MILLAH MURRAH PRUE H113^{PV}
NMMR53 MILLAH MURRAH RECTOR R53^{PV}
ASCOT HALLMARK H147^{PV}
MILLAH MURRAH BRENDA N72^{PV}
MILLAH MURRAH BRENDA K62^{PV}

LANDFALL KEYSTONE K132^{PV}
LANDFALL NOBLEMAN N106^{SV}
LANDFALL ARCHER L118^{SV}
NMM21S40 MILLAH MURRAH ELA S40^{PV}
DUNOON EVIDENT E614^{PV}
MILLAH MURRAH ELA H101^{SV}
MILLAH MURRAH ELA E76^{PV}

TACE	Mid March 2023 TransTasman Angus Cattle Evaluation								
	Calv. Ease Direct	Calv. Ease Dtrs	Gest Lgth	Birth Wt. (kg)	200 Day (kg)	400 Day (kg)	600 Day (kg)	Mat. Cow (kg)	Milk (kg)
EBV	+5.9	+3.9	-5.8	+1.5	+51	+94	+120	+108	+17
Acc	62%	50%	85%	77%	75%	73%	76%	71%	64%
Perc	23	41	33	8	47	39	43	37	54

Scrot. Size (cm)	Days to Calv.	Carc Wt. (kg)	EMA (sqcm)	Rib Fat (mm)	Rump Fat (mm)	RBV %	IMF %	NFI-F (kg/day)	Doc
+1.4	-4.9	+71	+7.0	-2.2	-2.8	+0.6	+3.1	-0.20	+20
70%	40%	64%	63%	64%	64%	60%	66%	52%	61%
75	42	34	40	90	88	40	24	10	49

Traits Observed: GL,BWT,200WT,600WT,Scan(EMA,Rib,Rump,IMF),DOC,Genomics

TACE	Mid March 2023 TransTasman Angus Cattle Evaluation								
	Calv. Ease Direct	Calv. Ease Dtrs	Gest Lgth	Birth Wt. (kg)	200 Day (kg)	400 Day (kg)	600 Day (kg)	Mat. Cow (kg)	Milk (kg)
EBV	+4.5	+2.7	-8.3	+3.0	+46	+84	+112	+95	+16
Acc	53%	40%	83%	72%	65%	62%	63%	60%	52%
Perc	35	54	8	27	71	69	62	61	59

Scrot. Size (cm)	Days to Calv.	Carc Wt. (kg)	EMA (sqcm)	Rib Fat (mm)	Rump Fat (mm)	RBV %	IMF %	NFI-F (kg/day)	Doc
+1.4	-4.8	+62	+8.9	+0.4	-0.1	+0.5	+3.5	-0.02	+29
57%	31%	53%	52%	54%	54%	48%	56%	43%	48%
75	44	64	21	38	45	47	17	24	16

Traits Observed: GL,CE,BWT

S40 descends from Kruse Time's dam Ela A204. The grand dam Ela E76 is a beautiful type too. Purchased by Ascot Angus for \$9000 at our 2013 female sale, she is still going strong, with around \$100,000 in bull sales and several daughters performing in the herd. S40's dam has bred reliably, with progeny sales including a son at \$18,000 in 2016, a maiden heifer at \$10,000 in 2017, and two other sons selling at \$20,000 each. Perfect mating with Rector R53 to create the densely made heifer calf at foot (NMM23U7), born 19/1/23.

Purchaser:

\$:

MILLAH MURRAH RADO S51^{PV}

Born: 4/2/2021 Ident: NMM21S51 Regn: HBR
AMFU,CAFU,DDFU,NHFU

BT RIGHT TIME 24J#
MILLAH MURRAH KRUSE TIME K400^{PV}
MILLAH MURRAH ELA A204#
NMMQ29 MILLAH MURRAH QUARTZ Q29^{PV}
MILLAH MURRAH KLOONEY K42^{PV}
MILLAH MURRAH FLOWER N30^{PV}
MILLAH MURRAH FLOWER L7^{PV}

SCHURRTOP REALITY X723#
MATAURI REALITY 839#
MATAURI 06663#
NMMM125 MILLAH MURRAH RADO M125^{SV}
ARDROSSAN APOLLO D324^{PV}
MILLAH MURRAH RADO G101^{PV}
MILLAH MURRAH RADO E88^{PV}

EXPECTED PROGENY DETAILS

EF COMMANDO 1366^{PV}
MILLAH MURRAH PARATROOPER P15^{PV}
MILLAH MURRAH ELA M9^{PV}
NMMR48 MILLAH MURRAH REMBRANDT R48^{PV}
MILLAH MURRAH KINGDOM K35^{PV}
MILLAH MURRAH ABIGAIL N60^{PV}
MILLAH MURRAH ABIGAIL H150^{SV}

MILLAH MURRAH KRUSE TIME K400^{PV}
MILLAH MURRAH QUARTZ Q29^{PV}
MILLAH MURRAH FLOWER N30^{PV}
NMM21S51 MILLAH MURRAH RADO S51^{PV}
MATAURI REALITY 839#
MILLAH MURRAH RADO M125^{SV}
MILLAH MURRAH RADO G101^{PV}

TACE	Mid March 2023 TransTasman Angus Cattle Evaluation								
	Calv. Ease Direct	Calv. Ease Dtrs	Gest Lgth	Birth Wt. (kg)	200 Day (kg)	400 Day (kg)	600 Day (kg)	Mat. Cow (kg)	Milk (kg)
EBV	+8.5	+4.4	-8.0	+3.0	+52	+98	+130	+117	+23
Acc	57%	47%	83%	75%	73%	71%	74%	68%	62%
Perc	8	36	9	27	40	28	24	24	12

Scrot. Size (cm)	Days to Calv.	Carc Wt. (kg)	EMA (sqcm)	Rib Fat (mm)	Rump Fat (mm)	RBV %	IMF %	NFI-F (kg/day)	Doc
+3.8	-5.4	+72	+3.5	+0.4	+0.5	+0.1	+1.5	+0.00	+19
68%	39%	62%	61%	63%	63%	58%	65%	52%	56%
6	29	31	82	38	34	72	67	26	57

TACE	Expected Average Progeny Values								
	Calv. Ease Direct	Calv. Ease Dtrs	Gest Lgth	Birth Wt. (kg)	200 Day (kg)	400 Day (kg)	600 Day (kg)	Mat. Cow (kg)	Milk (kg)
EBV	+5.0	+3.9	-6.9	+3.7	+54	+99	+132	+114	+19
Acc	64%	49%	89%	85%	78%	75%	76%	72%	63%
Perc	31	42	18	42	29	24	20	28	31

Scrot. Size (cm)	Days to Calv.	Carc Wt. (kg)	EMA (sqcm)	Rib Fat (mm)	Rump Fat (mm)	RBV %	IMF %	NFI-F (kg/day)	Doc
+3.5	-5.6	72	+5.6	+1.1	+1.6	+0.3	+1.5	+0.15	+26
71%	39%	65%	62%	64%	64%	58%	65%	52%	65%
10	25	31	59	24	18	65	69	46	23

Traits Observed: GL,BWT,200WT,600WT,Scan(EMA,Rib,Rump,IMF),DOC,Genomics

S51 was Twiggy's choice to lead at the (COVID cancelled) Angus Round Up of 2022. Timid with the cattle to that point, S51's gentle nature gave her loads of confidence. Hingaia 469 appears four times in the extended pedigree, with another shot of 469 blood in the Rembrandt sired heifer calf at foot (NMM23U151), born 20/2/23. The only son from the dam of S51 fetched \$26,000. S51 is a moderate young cow with extraordinary fleshing and softness and all the wonderful doing ease traits that made the breed great. We love her.

Purchaser:
\$:



LOT 93 WITH TWIGGY THOMPSON & ANNIE PUMPA

LOT 93 - RADO S51



LOT 94 - FLOWER S53



LOT 96 - ABIGAIL S104



FULL BROTHER TO LOT 95 - \$40,000 IN 2022



FULL BROTHER TO LOT 95 - \$45,000 IN 2022

94

HBR COW WITH BULL CALF AT FOOT

MILLAH MURRAH FLOWER S53^{PV}

Born: 4/2/2021 Ident: NMM21S53 Regn: HBR
AMFU,CAFU,DDFU,NHFU

- EF COMPLEMENT 8088^{PV}
- EF COMMANDO 1366^{PV}
- RIVERBEND YOUNG LUCY W1470[#]
- NMMP15 MILLAH MURRAH PARATROOPER P15^{PV}**
- MILLAH MURRAH HIGHLANDER G18^{SV}
- MILLAH MURRAH ELA M9^{PV}
- MILLAH MURRAH ELA K127^{SV}
- HINGAIA 469[#]
- MILLAH MURRAH KINGDOM K35^{PV}
- MILLAH MURRAH FLOWER G41^{PV}
- NMMN63 MILLAH MURRAH FLOWER N63^{PV}**
- TE MANIA EMPEROR E343^{PV}
- MILLAH MURRAH FLOWER H192^{SV}
- MILLAH MURRAH FLOWER B77^{PV}

MILLAH MURRAH UMBLE U31^{PV}

Born: 24/1/2023 Ident: NMM23U31 Regn: HBR
AMFU,CAFU,DDFU,NHFU

- SITZ NEW DESIGN 458N[#]
- MERRIDALE GAFFA G4^{SV}
- VERMONT DREAM E096^{PV}
- VONQ252 BANQUET QUARTER POUNDER Q252^{PV}**
- MILLAH MURRAH JUPITER J194^{SV}
- BANQUET KITE L131^{SV}
- BANQUET KITE J428^{SV}
- EF COMMANDO 1366^{PV}
- MILLAH MURRAH PARATROOPER P15^{PV}
- MILLAH MURRAH ELA M9^{PV}
- NMM21S53 MILLAH MURRAH FLOWER S53^{PV}**
- MILLAH MURRAH KINGDOM K35^{PV}
- MILLAH MURRAH FLOWER N63^{PV}
- MILLAH MURRAH FLOWER H192^{SV}

TACE	Mid March 2023 TransTasman Angus Cattle Evaluation								
	Calv. Ease Direct	Calv. Ease Dtrs	Gest Lgth	Birth Wt. (kg)	200 Day (kg)	400 Day (kg)	600 Day (kg)	Mat. Cow (kg)	Milk (kg)
EBV	+6.4	+6.5	-8.3	+3.9	+49	+93	+115	+101	+16
Acc	63%	51%	84%	76%	75%	73%	76%	71%	64%
Perc	20	16	8	46	53	43	55	49	64

Scrot. Size (cm)	Days to Calv.	Carc Wt. (kg)	EMA (sqcm)	Rib Fat (mm)	Rump Fat (mm)	RBY %	IMF %	NFI-F (kg/day)	Doc
+1.6	-4.3	+60	+8.4	-0.8	-1.6	+1.2	+0.8	-0.18	+15
70%	40%	63%	63%	64%	64%	59%	66%	53%	61%
68	59	71	25	67	73	11	84	11	74

Traits Observed: GL,BWT,200WT,600WT,Scan(EMA,Rib,Rump,IMF),DOC,Genomics

TACE	Mid March 2023 TransTasman Angus Cattle Evaluation								
	Calv. Ease Direct	Calv. Ease Dtrs	Gest Lgth	Birth Wt. (kg)	200 Day (kg)	400 Day (kg)	600 Day (kg)	Mat. Cow (kg)	Milk (kg)
EBV	+5.4	+5.0	-6.9	+3.8	+49	+96	+123	+96	+20
Acc	53%	40%	83%	73%	66%	62%	63%	60%	53%
Perc	28	30	18	43	56	35	38	58	27

Scrot. Size (cm)	Days to Calv.	Carc Wt. (kg)	EMA (sqcm)	Rib Fat (mm)	Rump Fat (mm)	RBY %	IMF %	NFI-F (kg/day)	Doc
+2.9	-3.8	+66	+8.6	+0.3	-0.3	+0.7	+1.5	+0.00	+24
58%	31%	54%	52%	54%	54%	48%	56%	44%	51%
21	73	53	24	40	49	34	67	26	30

Traits Observed: GL,CE,BWT

Lovely true to Angus type female descended from the phenomenal Flower cows G20 & S110. The Paratrooper x Kingdom match never fails. S53's dam sells at Lot 19. Her full brother fetched \$28,000 at Lot 2 before things heated up at our sale in 2021. A maternal sister, Flower Q82, is a standout in her year group, set to become an ET fixture. S53 sells with an excellent Banquet Quarter Pounder bull calf at foot (NMM23U31), possessing a wonderful "join him to everything" data set, born 24/1/23.

Purchaser:

\$:

MILLAH MURRAH FLOWER S96^{PV}

Born: 22/2/2021 Ident: NMM21S96 Regn: HBR
AMFU,CAFU,DDFU,NHFU

SCOTCH CAP#
TE MANIA KNIGHT K206+90^{SV}
TE MANIA BARWON E102.#
VTMU41 TE MANIA ULONG U41^{SV}
V D A R NEW TREND 315#
TE MANIA LOWAN Q42+95#
TE MANIA LOWAN L53+91#
EF COMMANDO 1366^{PV}
BALDRIDGE COMMAND C036^{PV}
BALDRIDGE BLACKBIRD A030#
NMMP10 MILLAH MURRAH FLOWER P10^{PV}
BOOROOMOOKA THEO T030^{SV}
MILLAH MURRAH FLOWER J192^{PV}
MILLAH MURRAH FLOWER F126^{PV}

TACE	Mid March 2023 TransTasman Angus Cattle Evaluation								
	Calv. Ease Direct	Calv. Ease Dtrs	Gest Lgth	Birth Wt. (kg)	200 Day (kg)	400 Day (kg)	600 Day (kg)	Mat. Cow (kg)	Milk (kg)
EBV	+4.0	+2.1	-11.4	+4.5	+52	+88	+104	+90	+12
Acc	66%	60%	75%	76%	75%	73%	75%	72%	68%
Perc	40	60	1	60	43	59	77	68	90

Scrot. Size (cm)	Days to Calv.	Carc Wt. (kg)	EMA (sqcm)	Rib Fat (mm)	Rump Fat (mm)	RBY %	IMF %	NFI-F (kg/day)	Doc
+2.5	-5.8	+35	+6.8	-1.3	-0.8	+0.4	+3.5	-0.43	+32
71%	54%	67%	67%	68%	68%	64%	70%	61%	62%
33	20	99	43	78	59	54	17	3	10

Traits Observed: BWT,200WT,600WT,Scan(EMA,Rib,Rump,IMF),DOC,Genomics

S96 comes from a tremendous maternal line, back to Flower G20 & S110. The great grand dam, F126, played a strong part in fast tracking Ascot Angus Stud. Purchased in 2012 for \$7000, she produced over \$75,000 in bull sales, and many retained females including mother of the \$70,000 QLD record priced bull, Ascot Lion Heart. S96's grand dam, Flower J192 was purchased by Palgrove & Black Diamond Angus for \$22,000 at our 2017 sale. J192's progeny has since won multiple Royal Show championships for her owners. The dam, Flower P10 has an amazing progeny record. Two full brothers to S96 fetched \$40,000 & \$45,000 last year, while a maternal brother by Quartz sold for \$80,000. The heifer calf at foot here (NMM23U10) has fabulous credentials. It is sired by Quartz NMMQ29 and born 19/1/23. With such rare pedigree diversity and amazing proven heritage, she presents as a future donor with unlimited potential.

MILLAH MURRAH FLOWER U10^{PV}

Born: 19/1/2023 Ident: NMM23U10 Regn: HBR
AMFU,CAFU,DDFU,NHFU

BT RIGHT TIME 24J#
MILLAH MURRAH KRUSE TIME K400^{PV}
MILLAH MURRAH ELA A204#
NMMQ29 MILLAH MURRAH QUARTZ Q29^{PV}
MILLAH MURRAH KLOONEY K42^{PV}
MILLAH MURRAH FLOWER N30^{PV}
MILLAH MURRAH FLOWER L7^{PV}
TE MANIA KNIGHT K206+90^{SV}
TE MANIA ULONG U41^{SV}
TE MANIA LOWAN Q42+95#
NMM21S96 MILLAH MURRAH FLOWER S96^{PV}
BALDRIDGE COMMAND C036^{PV}
MILLAH MURRAH FLOWER P10^{PV}
MILLAH MURRAH FLOWER J192^{PV}

TACE	Mid March 2023 TransTasman Angus Cattle Evaluation								
	Calv. Ease Direct	Calv. Ease Dtrs	Gest Lgth	Birth Wt. (kg)	200 Day (kg)	400 Day (kg)	600 Day (kg)	Mat. Cow (kg)	Milk (kg)
EBV	+5.9	+1.8	-8.7	+3.7	+51	+91	+113	+91	+19
Acc	54%	45%	82%	72%	67%	64%	65%	62%	55%
Perc	23	63	6	41	43	47	60	66	36

Scrot. Size (cm)	Days to Calv.	Carc Wt. (kg)	EMA (sqcm)	Rib Fat (mm)	Rump Fat (mm)	RBY %	IMF %	NFI-F (kg/day)	Doc
+2.0	-5.3	+54	+6.5	-0.2	+0.4	+0.2	+2.8	-0.09	+28
61%	38%	56%	56%	58%	58%	53%	59%	47%	53%
52	31	84	46	52	36	66	31	18	17

Traits Observed: GL,CE,BWT

Purchaser:

\$:

MILLAH MURRAH ABIGAIL S104^{PV}

Born: 27/2/2021 Ident: NMM21S104 Regn: HBR
AMFU,CAFU,DDFU,NHFU

TE MANIA EMPEROR E343^{PV}
ASCOT HALLMARK H147^{PV}
MILLAH MURRAH BRENDA F123^{PV}
NMMN266 MILLAH MURRAH NUGGET N266^{PV}
BOOROOMOOKA THEO T030^{SV}
MILLAH MURRAH HONEY H159^{SV}
MILLAH MURRAH HONEY F120^{PV}
CARABAR DOCKLANDS D62^{PV}
MILLAH MURRAH DOCKLANDS J193^{SV}
MILLAH MURRAH BRENDA F123^{PV}
NMMP9 MILLAH MURRAH ABIGAIL P9^{PV}
EF COMPLEMENT 8088^{PV}
MILLAH MURRAH ABIGAIL M26^{PV}
MILLAH MURRAH ABIGAIL K143^{PV}

TACE	Mid March 2023 TransTasman Angus Cattle Evaluation								
	Calv. Ease Direct	Calv. Ease Dtrs	Gest Lgth	Birth Wt. (kg)	200 Day (kg)	400 Day (kg)	600 Day (kg)	Mat. Cow (kg)	Milk (kg)
EBV	+7.7	+6.4	-7.8	+1.3	+45	+85	+104	+69	+21
Acc	59%	47%	85%	76%	74%	72%	75%	70%	64%
Perc	11	17	11	7	72	67	77	92	23

Scrot. Size (cm)	Days to Calv.	Carc Wt. (kg)	EMA (sqcm)	Rib Fat (mm)	Rump Fat (mm)	RBY %	IMF %	NFI-F (kg/day)	Doc
+3.1	-6.2	+64	+5.8	-0.3	+0.3	+0.5	+2.1	+0.32	+20
69%	38%	62%	62%	63%	63%	59%	66%	52%	57%
16	13	57	56	55	38	47	50	68	49

Traits Observed: GL,BWT,200WT,600WT,Scan(EMA,Rib,Rump,IMF),DOC,Genomics

Plenty of eye appeal to S104 (not be mistaken for the 1997 born legend, Abigail S104 mentioned in so many Lot notes for this catalogue). She is typical of the Nugget daughters, so neatly made with impeccable feet and skeletal conformation. An injection of power with the \$280,000 record holder Rocketman as sire of the bull calf at foot (NMM23U25), born 23/1/23. From the cutting edge of our programme, his potential is infinite.

MILLAH MURRAH UNIVERSE U25^{PV}

Born: 23/1/2023 Ident: NMM23U25 Regn: HBR
AMFU,CAFU,DDFU,NHFU

EF COMMANDO 1366^{PV}
MILLAH MURRAH PARATROOPER P15^{PV}
MILLAH MURRAH ELA M9^{PV}
NMMR38 MILLAH MURRAH ROCKET MAN R38^{PV}
LD CAPITALIST 316^{PV}
MILLAH MURRAH ABIGAIL P57^{PV}
MILLAH MURRAH ABIGAIL H232^{PV}
ASCOT HALLMARK H147^{PV}
MILLAH MURRAH NUGGET N266^{PV}
MILLAH MURRAH HONEY H159^{SV}
NMM21S104 MILLAH MURRAH ABIGAIL S104^{PV}
MILLAH MURRAH DOCKLANDS J193^{SV}
MILLAH MURRAH ABIGAIL P9^{PV}
MILLAH MURRAH ABIGAIL M26^{PV}

TACE	Mid March 2023 TransTasman Angus Cattle Evaluation								
	Calv. Ease Direct	Calv. Ease Dtrs	Gest Lgth	Birth Wt. (kg)	200 Day (kg)	400 Day (kg)	600 Day (kg)	Mat. Cow (kg)	Milk (kg)
EBV	+7.9	+7.4	-7.8	+3.1	+56	+104	+128	+102	+19
Acc	53%	40%	83%	73%	66%	62%	63%	60%	52%
Perc	10	10	11	28	23	15	27	47	34

Scrot. Size (cm)	Days to Calv.	Carc Wt. (kg)	EMA (sqcm)	Rib Fat (mm)	Rump Fat (mm)	RBY %	IMF %	NFI-F (kg/day)	Doc
+3.0	-5.5	+81	+5.8	-0.8	-0.5	+0.4	+1.9	+0.27	+15
57%	30%	54%	52%	54%	54%	48%	56%	43%	51%
18	26	13	56	67	53	54	56	62	76

Traits Observed: GL,CE,BWT

Purchaser:

\$:



Full brother to Lot 98 - \$80,000 in 2022

Lot 97 - Prue S115

97 HBR COW WITH HEIFER CALF AT FOOT

MILLAH MURRAH PRUE S115^{PV}

Born: 5/3/2021 Ident: NMM21S115 Regn: HBR
AMFU,CAFU,DDFU,NHFU

K C F BENNETT PERFORMER#
COONAMBLE HECTOR H249^{SV}
COONAMBLE E9^{PV}
NMMN334 MILLAH MURRAH NECTAR N334^{PV}
YTHANBRAE HENRY VIII U8^{SV}
MILLAH MURRAH PRUE H113^{PV}
MILLAH MURRAH PRUE C48^{SV}

BOOROOMOOKA THEO T030^{SV}
MILLAH MURRAH KLOONEY K42^{PV}
MILLAH MURRAH PRUE H4^{SV}
NMMN143 MILLAH MURRAH PRUE N143^{SV}
INNESDALE CARBINE C31^{SV}
MILLAH MURRAH PRUE F141^{PV}
MILLAH MURRAH C57^{SV}

MILLAH MURRAH PRUE U33^{PV}

Born: 24/1/2023 Ident: NMM23U33 Regn: HBR
AMFU,CAFU,DDFU,NHFU

EF COMMANDO 1366^{PV}
MILLAH MURRAH PARATROOPER P15^{PV}
MILLAH MURRAH ELA M9^{PV}
NMMR48 MILLAH MURRAH REMBRANDT R48^{PV}
MILLAH MURRAH KINGDOM K35^{PV}
MILLAH MURRAH ABIGAIL N60^{PV}
MILLAH MURRAH ABIGAIL H150^{SV}

COONAMBLE HECTOR H249^{SV}
MILLAH MURRAH NECTAR N334^{PV}
MILLAH MURRAH PRUE H113^{PV}
NMM21S115 MILLAH MURRAH PRUE S115^{PV}
MILLAH MURRAH KLOONEY K42^{PV}
MILLAH MURRAH PRUE N143^{SV}
MILLAH MURRAH PRUE F141^{PV}

TACE	Mid March 2023 TransTasman Angus Cattle Evaluation								
	Calv. Ease Direct	Calv. Ease Dtrs	Gest Lgth	Birth Wt. (kg)	200 Day (kg)	400 Day (kg)	600 Day (kg)	Mat. Cow (kg)	Milk (kg)
EBV	+2.1	-1.0	-4.3	+5.3	+52	+96	+125	+109	+18
Acc	59%	48%	84%	76%	74%	72%	75%	70%	64%
Perc	56	84	57	76	40	35	33	36	41

Scrot. Size (cm)	Days to Calv.	Carc Wt. (kg)	EMA (sqcm)	Rib Fat (mm)	Rump Fat (mm)	RBV %	IMF %	NFI-F (kg/day)	Doc
+2.6	-4.2	+72	+10.9	-1.7	-3.3	+1.0	+3.3	+0.10	+25
69%	39%	63%	62%	64%	64%	59%	66%	53%	58%
29	62	31	9	84	92	18	20	39	26

Traits Observed: GL,BWT,200WT,600WT,Scan(EMA,Rib,Rump,IMF),DOC,Genomics

TACE	Mid March 2023 TransTasman Angus Cattle Evaluation								
	Calv. Ease Direct	Calv. Ease Dtrs	Gest Lgth	Birth Wt. (kg)	200 Day (kg)	400 Day (kg)	600 Day (kg)	Mat. Cow (kg)	Milk (kg)
EBV	+2.9	+1.8	-5.3	+4.3	+53	+96	+126	+106	+18
Acc	52%	39%	83%	72%	65%	62%	63%	60%	52%
Perc	50	63	41	55	36	33	30	41	47

Scrot. Size (cm)	Days to Calv.	Carc Wt. (kg)	EMA (sqcm)	Rib Fat (mm)	Rump Fat (mm)	RBV %	IMF %	NFI-F (kg/day)	Doc
+2.9	-4.9	+71	+9.2	+0.2	-0.2	+0.7	+2.5	+0.21	+29
58%	30%	53%	52%	54%	54%	48%	56%	43%	48%
21	42	37	19	43	47	34	38	54	15

Traits Observed: GL,CE,BWT

With F141 as grand dam, S115 is from the same line as Prue M4 who sold for \$190,000 at our last cow sale. Her maternal sister sells at lot 46. A fabulous genetic combination behind the Rembrandt heifer calf at foot (NMM23U33), born 24/1/23. She is absolute heart of the herd material.

Purchaser:
\$:

MILLAH MURRAH FLOWER S121^{PV}

Born: 13/3/2021 Ident: NMM21S121 Regn: HBR
AMFU,CAFU,DDFU,NHFU

BT RIGHT TIME 24J[#]
MILLAH MURRAH KRUSE TIME K400^{PV}
MILLAH MURRAH ELA A204[#]
NMMQ29 MILLAH MURRAH QUARTZ Q29^{PV}
MILLAH MURRAH KLOONEY K42^{PV}
MILLAH MURRAH FLOWER N30^{PV}
MILLAH MURRAH FLOWER L7^{PV}

EF COMMANDO 1366^{PV}
BALDRIDGE COMMAND C036^{PV}
BALDRIDGE BLACKBIRD A030[#]
NMMP10 MILLAH MURRAH FLOWER P10^{PV}
BOOROOMOOKA THEO T030^{SV}
MILLAH MURRAH FLOWER J192^{PV}
MILLAH MURRAH FLOWER F126^{PV}

TACE	Mid March 2023 TransTasman Angus Cattle Evaluation								
	Calv. Ease Direct	Calv. Ease Dtrs	Gest Lgth	Birth Wt. (kg)	200 Day (kg)	400 Day (kg)	600 Day (kg)	Mat. Cow (kg)	Milk (kg)
EBV	+2.6	+0.3	-8.0	+5.3	+51	+88	+119	+98	+16
Acc	58%	46%	74%	74%	73%	71%	73%	68%	60%
Perc	52	76	9	76	47	59	46	55	59

Scrot. Size (cm)	Days to Calv.	Carc Wt. (kg)	EMA (sqcm)	Rib Fat (mm)	Rump Fat (mm)	RBY %	IMF %	NFI-F (kg/day)	Doc
+1.0	-6.0	+56	+5.7	+1.3	+1.5	+0.2	+2.0	+0.36	+32
68%	36%	61%	60%	62%	62%	56%	64%	50%	58%
87	17	79	57	20	19	66	53	73	10

Traits Observed: BWT,200WT,600WT,Scan(EMA,Rib,Rump,IMF),DOC,Genomics

This is a really good looking young cow, a prototype of what we strive to achieve and one of our favourites among the first calving section of the sale. The flush that produced S121 also resulted in a bull that made \$80,000 last year and the retained joining sire S29. They come from a tremendous maternal line, back to Flower G20 & S110. Described in more detail at Lot 95, the great grand dam, F126, has been a key part of building Ascot Angus Stud in QLD, while the grand dam, J192 has produced multiple Royal Show championships since Palgrove & Black Diamond bought her for \$22,000 in 2017. The bull calf at foot by Rector R53 (NMM23U5), born 17/1/23 is full of potential. He carries an intriguing pedigree and data set and is certainly one we will want to follow as he matures. Opportunity abounds.

MILLAH MURRAH ULSTERMAN U5^{PV}

Born: 17/1/2023 Ident: NMM23U5 Regn: HBR
AMFU,CAFU,DDFU,NHFU

COONAMBLE HECTOR H249^{SV}
MILLAH MURRAH NECTAR N334^{PV}
MILLAH MURRAH PRUE H113^{PV}
NMMR53 MILLAH MURRAH RECTOR R53^{PV}
ASCOT HALLMARK H147^{PV}
MILLAH MURRAH BRENDA N72^{PV}
MILLAH MURRAH BRENDA K62^{PV}

MILLAH MURRAH KRUSE TIME K400^{PV}
MILLAH MURRAH QUARTZ Q29^{PV}
MILLAH MURRAH FLOWER N30^{PV}
NMM21S121 MILLAH MURRAH FLOWER S121^{PV}
BALDRIDGE COMMAND C036^{PV}
MILLAH MURRAH FLOWER P10^{PV}
MILLAH MURRAH FLOWER J192^{PV}

TACE	Mid March 2023 TransTasman Angus Cattle Evaluation								
	Calv. Ease Direct	Calv. Ease Dtrs	Gest Lgth	Birth Wt. (kg)	200 Day (kg)	400 Day (kg)	600 Day (kg)	Mat. Cow (kg)	Milk (kg)
EBV	+5.3	+2.1	-10.8	+3.8	+43	+77	+106	+82	+17
Acc	52%	38%	82%	72%	65%	61%	62%	60%	51%
Perc	28	60	1	43	80	85	74	80	55

Scrot. Size (cm)	Days to Calv.	Carc Wt. (kg)	EMA (sqcm)	Rib Fat (mm)	Rump Fat (mm)	RBY %	IMF %	NFI-F (kg/day)	Doc
+1.2	-5.3	+51	+8.0	+2.4	+2.3	+0.2	+3.0	+0.30	+35
57%	30%	53%	51%	54%	53%	47%	56%	43%	48%
82	31	89	29	8	11	66	26	66	6

Traits Observed: GL,CE,BWT

Purchaser:

\$:



LOT 98 - FLOWER S121

MILLAH MURRAH ABIGAIL S129^{PV}

Born: 19/3/2021 Ident: NMM21S129 Regn: HBR
AMFU,CAFU,DDFU,NHFU

EF COMPLEMENT 8088^{PV}
EF COMMANDO 1366^{PV}
RIVERBEND YOUNG LUCY W1470[#]
USA18219911 BALDRIDGE COMMAND C036^{PV}
HOOVER DAM[#]
BALDRIDGE BLACKBIRD A030[#]
BALDRIDGE BLACKBIRD X89[#]

TE MANIA EMPEROR E343^{PV}
ASCOT HALLMARK H147^{PV}
MILLAH MURRAH BRENDA F123^{PV}
NMMN162 MILLAH MURRAH ABIGAIL N162^{SV}
HINGAIA 469[#]
MILLAH MURRAH ABIGAIL F102^{PV}
MILLAH MURRAH ABIGAIL D53^{SV}

EXPECTED PROGENY DETAILS

COONAMBLE HECTOR H249^{SV}
MILLAH MURRAH NECTAR N334^{PV}
MILLAH MURRAH PRUE H113^{PV}
NMMR53 MILLAH MURRAH RECTOR R53^{PV}
ASCOT HALLMARK H147^{PV}
MILLAH MURRAH BRENDA N72^{PV}
MILLAH MURRAH BRENDA K62^{PV}

EF COMMANDO 1366^{PV}
BALDRIDGE COMMAND C036^{PV}
BALDRIDGE BLACKBIRD A030[#]
NMM21S129 MILLAH MURRAH ABIGAIL S129^{PV}
ASCOT HALLMARK H147^{PV}
MILLAH MURRAH ABIGAIL N162^{SV}
MILLAH MURRAH ABIGAIL F102^{PV}

TACE	Mid March 2023 TransTasman Angus Cattle Evaluation								
	Calv. Ease Direct	Calv. Ease Dtrs	Gest Lgth	Birth Wt. (kg)	200 Day (kg)	400 Day (kg)	600 Day (kg)	Mat. Cow (kg)	Milk (kg)
EBV	+6.1	+3.5	-7.1	+4.1	+49	+96	+125	+94	+21
Acc	63%	52%	83%	74%	75%	73%	76%	71%	67%
Perc	22	46	16	50	55	32	33	62	19

Scrot. Size (cm)	Days to Calv.	Carc Wt. (kg)	EMA (sqcm)	Rib Fat (mm)	Rump Fat (mm)	RBV %	IMF %	NFI-F (kg/day)	Doc
+1.3	-4.4	+66	+7.9	+0.0	-0.6	+0.8	+1.2	+0.03	+28
71%	42%	65%	65%	66%	65%	61%	68%	55%	61%
79	56	50	30	47	55	28	75	30	19

Traits Observed: GL,BWT,200WT,600WT,Scan(EMA,Rib,Rump,IMF),DOC,Genomics

TACE	Expected Average Progeny Values									
	Calv. Ease Direct	Calv. Ease Dtrs	Gest Lgth	Birth Wt. (kg)	200 Day (kg)	400 Day (kg)	600 Day (kg)	Mat. Cow (kg)	Milk (kg)	
EBV	+4.1	+2.3	-8.2	+4.3	+45	+85	+114	+87	+18	
Acc	65%	51%	89%	83%	80%	76%	77%	73%	66%	
Perc	39	58	8	54	75	67	58	73	39	

Scrot. Size (cm)	Days to Calv.	Carc Wt. (kg)	EMA (sqcm)	Rib Fat (mm)	Rump Fat (mm)	RBV %	IMF %	NFI-F (kg/day)	Doc
+1.4	-4.5	+60	+9.2	+1.4	+0.9	+0.6	+2.6	+0.09	+33
70%	41%	66%	63%	65%	65%	59%	66%	54%	67%
78	55	69	18	19	28	46	37	38	8

S129 is the first daughter from one of the best cows in the herd who features under special terms at Lot 12. She carries a rich maternal pedigree, underscored by a double dose of Hingaia 469 and the phenomenal influence of matriarch Abigail S104. The dam is the youngest cow in the breed with four sons that have sold for \$40,000 or more. The sire, Baldrige Command, transmits terrific thickness and carcase shape to the progeny. Terrific heifer calf prospect at side by Rector R53 (NMM23U143), born 18/2/23.

Purchaser:

\$:



DAM OF LOT 99 - ABIGAIL N162



GRAND DAM OF LOT 99 - ABIGAIL F102



GREAT GRAND DAM OF LOT 100 - FLOWER C43



LOT 100 - FLOWER S140



DAM OF LOT 100 - FLOWER M190

100

HBR COW WITH BULL CALF AT FOOT

MILLAH MURRAH FLOWER S140^{PV}

Born: 17/3/2021 Ident: NMM21S140 Regn: HBR
AMFU,CAFU,DDFU,NHFU

EF COMPLEMENT 8088^{PV}
EF COMMANDO 1366^{PV}
RIVERBEND YOUNG LUCY W1470[#]
NMMP15 MILLAH MURRAH PARATROOPER P15^{PV}
MILLAH MURRAH HIGHLANDER G18^{SV}
MILLAH MURRAH ELA M9^{PV}
MILLAH MURRAH ELA K127^{SV}
K C F BENNETT PERFORMER[#]
COONAMBLE HECTOR H249^{SV}
COONAMBLE E9^{PV}
NMMM190 MILLAH MURRAH FLOWER M190^{PV}
TE MANIA EMPEROR E343^{PV}
MILLAH MURRAH FLOWER H94^{PV}
MILLAH MURRAH FLOWER C43^{SV}

MILLAH MURRAH UPTAKE U234^{PV}

Born: 6/2/2023 Ident: NMM23U234 Regn: HBR
AMFU,CAFU,DDFU,NHFU

TEHAMA REVERE[#]
S POWERPOINT WS 5503^{PV}
S QUEEN ESSA 248^{*}
NMMR45 MILLAH MURRAH POWER POINT R45^{PV}
ASCOT HALLMARK H147^{PV}
MILLAH MURRAH FLOWER N61^{PV}
MILLAH MURRAH FLOWER K82^{SV}
EF COMMANDO 1366^{PV}
MILLAH MURRAH PARATROOPER P15^{PV}
MILLAH MURRAH ELA M9^{PV}
NMM21S140 MILLAH MURRAH FLOWER S140^{PV}
COONAMBLE HECTOR H249^{SV}
MILLAH MURRAH FLOWER M190^{PV}
MILLAH MURRAH FLOWER H94^{PV}

TACE	Mid March 2023 TransTasman Angus Cattle Evaluation								
	Calv. Ease Direct	Calv. Ease Dtrs	Gest Lgth	Birth Wt. (kg)	200 Day (kg)	400 Day (kg)	600 Day (kg)	Mat. Cow (kg)	Milk (kg)
EBV	+5.6	+9.9	-6.1	+1.8	+43	+75	+92	+73	+19
Acc	65%	52%	84%	75%	74%	72%	74%	69%	62%
Perc	26	2	28	10	80	88	92	89	37

Scrot. Size (cm)	Days to Calv.	Carc Wt. (kg)	EMA (sqcm)	Rib Fat (mm)	Rump Fat (mm)	RBV %	IMF %	NFI-F (kg/day)	Doc
+2.1	-4.7	+53	+4.9	-0.8	-1.1	+0.5	+2.4	-0.06	+26
70%	38%	63%	63%	64%	64%	58%	66%	52%	60%
48	47	85	67	67	64	47	41	20	25

Traits Observed: GL,BWT,200WT,400WT,600WT,Scan(EMA,Rib,Rump,IMF),DOC,Genomics

TACE	Mid March 2023 TransTasman Angus Cattle Evaluation								
	Calv. Ease Direct	Calv. Ease Dtrs	Gest Lgth	Birth Wt. (kg)	200 Day (kg)	400 Day (kg)	600 Day (kg)	Mat. Cow (kg)	Milk (kg)
EBV	+4.6	+8.9	-5.0	+2.9	+50	+89	+107	+88	+15
Acc	53%	40%	82%	71%	64%	61%	61%	59%	52%
Perc	34	4	46	25	52	56	73	71	71

Scrot. Size (cm)	Days to Calv.	Carc Wt. (kg)	EMA (sqcm)	Rib Fat (mm)	Rump Fat (mm)	RBV %	IMF %	NFI-F (kg/day)	Doc
+1.7	-4.7	+60	+4.0	+1.0	+1.1	+0.1	+2.1	+0.04	+21
58%	29%	53%	52%	54%	54%	48%	56%	43%	45%
65	47	68	77	25	24	72	50	31	45

Traits Observed: GL,CE,BWT

Descended from the matriarch Flower G20/Y141 line. S140's five generation sire ancestry of Paratrooper x Hector x Emperor x Crusader of Stern x New Design 036 epitomises the way we have blended conservative and adventurous genetics for decades. Dam sells at Lot 5. Powerpoint R45 bull calf at foot (NMM23U234), born 6/2/23.

Purchaser:

\$.



FULL BROTHER TO LOTS 101 & LOT 102 - \$32,000 IN 2022

101 HBR COW WITH HEIFER CALF AT FOOT

MILLAH MURRAH ABIGAIL S145^{PV}

Born: 19/3/2021 Ident: NMM21S145 Regn: HBR
AMFU,CAFU,DDFU,NHFU

- TE MANIA EMPEROR E343^{PV}
- ASCOT HALLMARK H147^{PV}
- MILLAH MURRAH BRENDA F123^{PV}
- NMMN266 MILLAH MURRAH NUGGET N266^{PV}**
- BOOROOMOOKA THEO T030^{SV}
- MILLAH MURRAH HONEY H159^{SV}
- MILLAH MURRAH HONEY F120^{PV}
- K C F BENNETT PERFORMER[#]
- COONAMBLE HECTOR H249^{SV}
- COONAMBLE E9^{PV}
- NMMM284 MILLAH MURRAH ABIGAIL M284^{PV}**
- MILLAH MURRAH DOC F159^{PV}
- MILLAH MURRAH ABIGAIL J210^{SV}
- MILLAH MURRAH ABIGAIL E190^{PV}

EXPECTED PROGENY DETAILS

- EF COMMANDO 1366^{PV}
- MILLAH MURRAH PARATROOPER P15^{PV}
- MILLAH MURRAH ELA M9^{PV}
- NMMR48 MILLAH MURRAH REMBRANDT R48^{PV}**
- MILLAH MURRAH KINGDOM K35^{PV}
- MILLAH MURRAH ABIGAIL N60^{PV}
- MILLAH MURRAH ABIGAIL H150^{SV}
- ASCOT HALLMARK H147^{PV}
- MILLAH MURRAH NUGGET N266^{PV}
- MILLAH MURRAH HONEY H159^{SV}
- NMM21S145 MILLAH MURRAH ABIGAIL S145^{PV}**
- COONAMBLE HECTOR H249^{SV}
- MILLAH MURRAH ABIGAIL M284^{PV}
- MILLAH MURRAH ABIGAIL J210^{SV}

TACE	Mid March 2023 TransTasman Angus Cattle Evaluation								
	Calv. Ease Direct	Calv. Ease Dtrs	Gest Lgth	Birth Wt. (kg)	200 Day (kg)	400 Day (kg)	600 Day (kg)	Mat. Cow (kg)	Milk (kg)
EBV	+9.4	+4.6	-7.7	+1.6	+37	+74	+89	+46	+19
Acc	60%	50%	73%	76%	75%	73%	75%	70%	65%
Perc	4	34	11	9	95	90	94	99	31

TACE	Expected Average Progeny Values								
	Calv. Ease Direct	Calv. Ease Dtrs	Gest Lgth	Birth Wt. (kg)	200 Day (kg)	400 Day (kg)	600 Day (kg)	Mat. Cow (kg)	Milk (kg)
EBV	+5.4	+4.0	-6.8	+3.0	+47	+87	+112	+78	+18
Acc	65%	51%	84%	85%	79%	76%	77%	73%	64%
Perc	27	40	19	27	66	59	62	83	44

Scrot. Size (cm)	Days to Calv.	Carc Wt. (kg)	EMA (sqcm)	Rib Fat (mm)	Rump Fat (mm)	RBV %	IMF %	NFI-F (kg/day)	Doc
+2.1	-5.2	+52	+6.6	-0.5	-1.0	+1.0	+2.1	+0.36	+45
71%	40%	64%	64%	65%	65%	59%	67%	54%	61%
48	33	87	45	60	62	18	50	73	1

Scrot. Size (cm)	Days to Calv.	Carc Wt. (kg)	EMA (sqcm)	Rib Fat (mm)	Rump Fat (mm)	RBV %	IMF %	NFI-F (kg/day)	Doc
+2.7	-5.5	+62	+7.1	+0.7	+0.8	+0.7	+1.9	+0.32	+39
73%	39%	66%	63%	65%	65%	58%	66%	53%	67%
28	28	62	39	32	29	39	58	68	2

Traits Observed: BWT,200WT,400WT,600WT,Scan(EMA,Rib,Rump,IMF),DOC,Genomics

Two full sisters sell consecutively. They are daughters of Abigail M284, a prolific donor cow with over \$300,000 in progeny earnings. Two other full sisters sell at Lots 90 & 91, while three full brothers sold at the sale last September to average \$35,000. S145 is alot earlier maturing than her siblings, very thick and moderate framed. Three maternal sisters sell at Lots 53, 54 & 55. Beautifully bred heifer calf at foot by Rembrandt (NMM23U243), born 25/2/23.

Purchaser:
\$:

MILLAH MURRAH ABIGAIL S149^{PV}

Born: 21/3/2021 Ident: NMM21S149 Regn: HBR
AMFU,CAFU,DDFU,NHFU

TE MANIA EMPEROR E343^{PV}
ASCOT HALLMARK H147^{PV}
MILLAH MURRAH BRENDA F123^{PV}
NMMN266 MILLAH MURRAH NUGGET N266^{PV}
BOOROOMOOKA THEO T030^{SV}
MILLAH MURRAH HONEY H159^{SV}
MILLAH MURRAH HONEY F120^{PV}

K C F BENNETT PERFORMER#
COONAMBLE HECTOR H249^{SV}
COONAMBLE E9^{PV}
NMMM284 MILLAH MURRAH ABIGAIL M284^{PV}
MILLAH MURRAH DOC F159^{PV}
MILLAH MURRAH ABIGAIL J210^{SV}
MILLAH MURRAH ABIGAIL E190^{PV}

EXPECTED PROGENY DETAILS

EF COMMANDO 1366^{PV}
MILLAH MURRAH PARATROOPER P15^{PV}
MILLAH MURRAH ELA M9^{PV}
NMMR48 MILLAH MURRAH REMBRANDT R48^{PV}
MILLAH MURRAH KINGDOM K35^{PV}
MILLAH MURRAH ABIGAIL N60^{PV}
MILLAH MURRAH ABIGAIL H150^{SV}

ASCOT HALLMARK H147^{PV}
MILLAH MURRAH NUGGET N266^{PV}
MILLAH MURRAH HONEY H159^{SV}
NMM21S149 MILLAH MURRAH ABIGAIL S149^{PV}
COONAMBLE HECTOR H249^{SV}
MILLAH MURRAH ABIGAIL M284^{PV}
MILLAH MURRAH ABIGAIL J210^{SV}

TACE	Mid March 2023 TransTasman Angus Cattle Evaluation								
	Calv. Ease Direct	Calv. Ease Dtrs	Gest Lgth	Birth Wt. (kg)	200 Day (kg)	400 Day (kg)	600 Day (kg)	Mat. Cow (kg)	Milk (kg)
EBV	+2.3	+0.6	-6.2	+4.4	+52	+94	+113	+78	+15
Acc	60%	50%	73%	76%	75%	73%	75%	70%	65%
Perc	55	74	27	57	39	40	59	85	70

Scrot. Size (cm)	Days to Calv.	Carc Wt. (kg)	EMA (sqcm)	Rib Fat (mm)	Rump Fat (mm)	RBV %	IMF %	NFI-F (kg/day)	Doc
+3.3	-5.5	+65	+5.5	+0.8	+1.1	+0.5	+1.3	+0.03	+45
71%	40%	64%	64%	65%	65%	59%	67%	54%	61%
12	26	56	60	29	24	47	73	30	1

Traits Observed: BWT,200WT,400WT,600WT,Scan(EMA,Rib,Rump,IMF),DOC,Genomics

TACE	Expected Average Progeny Values								
	Calv. Ease Direct	Calv. Ease Dtrs	Gest Lgth	Birth Wt. (kg)	200 Day (kg)	400 Day (kg)	600 Day (kg)	Mat. Cow (kg)	Milk (kg)
EBV	+1.9	+2.0	-6.0	+4.4	+54	+97	+123	+94	+15
Acc	65%	51%	84%	85%	79%	76%	77%	73%	64%
Perc	58	61	30	59	29	29	36	61	64

Scrot. Size (cm)	Days to Calv.	Carc Wt. (kg)	EMA (sqcm)	Rib Fat (mm)	Rump Fat (mm)	RBV %	IMF %	NFI-F (kg/day)	Doc
+3.3	-5.6	+68	+6.6	+1.3	+1.9	+0.5	+1.4	+0.17	+39
73%	39%	66%	63%	65%	65%	59%	66%	53%	67%
13	25	3	45	21	14	53	72	47	2

Last but definitely not the least of four great sisters. They come from an outstanding maternal line that originates with Abigail Y116 & B10 who together did so much to fast track the renowned Mandayen herd in SA. PTIC to Rembrandt NMMR48 - calf due 17/3/23. (Calf details will be provided at our website ahead of the sale).

Purchaser:

\$:



MILLAH MURRAH RADO M295^{PV}

Born: 21/8/2016 Ident: NMMM295 Regn: HBR
AMFU,CAFU,DDFU,NHFU

B/R NEW DESIGN 036[#]
BOOROOMOOKA THEO T030^{SV}
BOOROOMOOKA QUAINT Q34+95[#]
NMMK42 MILLAH MURRAH KLOONEY K42^{PV}
TE MANIA EMPEROR E343^{PV}
MILLAH MURRAH PRUE H4^{SV}
MILLAH MURRAH PRUE F12^{PV}

SITZ UPWARD 307R^{SV}
THOMAS UP RIVER 1614^{PV}
THOMAS CAROL 7595[#]
NMMK255 MILLAH MURRAH RADO K255^{PV}
BT RIGHT TIME 24J[#]
MILLAH MURRAH RADO G265^{PV}
MILLAH MURRAH RADO D136^{PV}

EXPECTED MALE PROGENY DETAILS

JOINING DETAILS: AI'd to NMMP15 on 3/11/22

EF COMPLEMENT 8088^{PV}
EF COMMANDO 1366^{PV}
RIVERBEND YOUNG LUCY W1470[#]
NMMP15 MILLAH MURRAH PARATROOPER P15^{PV}
MILLAH MURRAH HIGHLANDER G18^{SV}
MILLAH MURRAH ELA M9^{PV}
MILLAH MURRAH ELA K127^{SV}
BOOROOMOOKA THEO T030^{SV}
MILLAH MURRAH KLOONEY K42^{PV}
MILLAH MURRAH PRUE H4^{SV}
NMMM295 MILLAH MURRAH RADO M295^{PV}
THOMAS UP RIVER 1614^{PV}
MILLAH MURRAH RADO K255^{PV}
MILLAH MURRAH RADO G265^{PV}

TACE	Mid March 2023 TransTasman Angus Cattle Evaluation								
	Calv. Ease Direct	Calv. Ease Dtrs	Gest Lgth	Birth Wt. (kg)	200 Day (kg)	400 Day (kg)	600 Day (kg)	Mat. Cow (kg)	Milk (kg)
EBV	+9.1	+3.4	-7.5	+3.0	+44	+85	+109	+87	+24
Acc	67%	58%	87%	81%	78%	77%	76%	75%	69%
Perc	5	47	13	27	78	66	68	74	8

Scrot. Size (cm)	Days to Calv.	Carc Wt. (kg)	EMA (sqcm)	Rib Fat (mm)	Rump Fat (mm)	RBV %	IMF %	NFI-F (kg/day)	Doc
+2.7	-5.6	+61	+5.2	+0.5	+0.0	+0.4	+1.1	+0.33	+24
76%	50%	70%	68%	70%	70%	65%	70%	60%	66%
26	24	66	63	36	43	54	78	69	29

TACE	Expected Average Progeny Values								
	Calv. Ease Direct	Calv. Ease Dtrs	Gest Lgth	Birth Wt. (kg)	200 Day (kg)	400 Day (kg)	600 Day (kg)	Mat. Cow (kg)	Milk (kg)
EBV	+8.3	+6.2	-8.3	+3.1	+55	+100	+127	+102	+24
Acc	8%	63%	93%	90%	88%	87%	87%	82%	75%
Perc	8	18	7	27	28	22	29	47	7

Scrot. Size (cm)	Days to Calv.	Carc Wt. (kg)	EMA (sqcm)	Rib Fat (mm)	Rump Fat (mm)	RBV %	IMF %	NFI-F (kg/day)	Doc
+2.9	-5.0	+75	+6.4	-0.5	-1.0	+0.5	+1.8	+0.25	+24
87%	50%	76%	76%	77%	77%	71%	76%	61%	82%
22	41	4	48	59	63	53	60	60	29

Traits Observed: GL, CE, BWT, 200WT, 400WT, Scan(EMA, Rib, Rump, IMF), DOC, Genomics

A feature of the PTIC mature cow section, M295 spent 12 months in the donor pen prior to her current pregnancy. Her first son sold for stud duties to Coolarmagh Angus for \$26,000 in 2020. Her 2nd son fetched \$36,000 in 2021 and has been used by AI in the Millah Murrah herd - M295 carries his full brother in utero. Her 3rd son was the phenomenally thick yearling son of Nectar that sold to Dave McLeod for \$100,000 last year. We have two outstanding Rembrandt weaners set to feature in the yearling section of our next bull sale. In a herd renowned for producing thick cattle, no cow transmits more. To inspect, M295 is a moderate cow with extraordinary doing ability and easy fleshing. She is backed by the superb matriarch cows Rado D136 & G265. A foundation cow of the highest order, we retain a Powerpoint daughter, and await more than a dozen ET calves due this spring. Male pregnancy confirmed from AI to Paratrooper NMMP15 on 3/11/22.

Purchaser:

\$:



LOT 103 - RADO M295, AFTER 12 MONTHS ET



SON OF LOT 103 - \$100,000 IN 2022



SON OF LOT 103 - \$36,000 IN 2021



GREAT GRAND DAM OF LOT 103 - RADO D136

GRAND DAM OF LOT 103 - RADO G265



SON OF LOT 103 - \$26,000 IN 2020





SON OF LOT 104 - \$50,000 IN 2022



SON OF LOT 104 - \$38,000 IN 2022



LOT 104 - SEPTEMBER 2022

LOT 104 - NOVEMBER 2022

SON OF LOT 104 - \$110,000 IN 2022



104 PTIC HBR COW - FEMALE PREGNANCY CONFIRMED

MILLAH MURRAH RADO M215^{PV}

Born: 31/7/2016 Ident: NMMM215 Regn: HBR
AMFU,CAFU,DDFU,NHFU

- B/R NEW DESIGN 036#
- BOOROOMOOKA THEO T030^{SV}
- BOOROOMOOKA QUAIN T Q34+95#
- NMMK42 MILLAH MURRAH KLOONEY K42^{PV}**
- TE MANIA EMPEROR E343^{PV}
- MILLAH MURRAH PRUE H4^{SV}
- MILLAH MURRAH PRUE F12^{PV}
- BT CROSSOVER 758N#
- SILVEIRAS CONVERSION 8064#
- EXG SARAS DREAM S609 R3#
- NMMJ200 MILLAH MURRAH RADO J200^{SV}**
- BT RIGHT TIME 24J#
- MILLAH MURRAH RADO G265^{PV}
- MILLAH MURRAH RADO D136^{PV}

EXPECTED FEMALE PROGENY DETAILS

JOINING DETAILS: AI'd to NMMP15 on 3/11/22

- EF COMPLEMENT 8088^{PV}
- EF COMMANDO 1366^{PV}
- RIVERBEND YOUNG LUCY W1470#
- NMMP15 MILLAH MURRAH PARATROOPER P15^{PV}**
- MILLAH MURRAH HIGHLANDER G18^{SV}
- MILLAH MURRAH ELA M9^{PV}
- MILLAH MURRAH ELA K127^{SV}
- BOOROOMOOKA THEO T030^{SV}
- MILLAH MURRAH KLOONEY K42^{PV}
- MILLAH MURRAH PRUE H4^{SV}
- NMMM215 MILLAH MURRAH RADO M215^{PV}**
- SILVEIRAS CONVERSION 8064#
- MILLAH MURRAH RADO J200^{SV}
- MILLAH MURRAH RADO G265^{PV}

TACE	Mid March 2023 TransTasman Angus Cattle Evaluation								
	Calv. Ease Direct	Calv. Ease Dtrs	Gest Lgth	Birth Wt. (kg)	200 Day (kg)	400 Day (kg)	600 Day (kg)	Mat. Cow (kg)	Milk (kg)
EBV	+0.1	-4.3	-6.6	+6.3	+50	+94	+118	+105	+28
Acc	70%	61%	88%	87%	83%	82%	82%	79%	72%
Perc	71	95	22	90	51	40	48	42	2

TACE	Expected Average Progeny Values								
	Calv. Ease Direct	Calv. Ease Dtrs	Gest Lgth	Birth Wt. (kg)	200 Day (kg)	400 Day (kg)	600 Day (kg)	Mat. Cow (kg)	Milk (kg)
EBV	+3.8	+2.3	-7.9	+4.7	+58	+104	+131	+111	+26
Acc	79%	64%	93%	93%	90%	90%	90%	84%	76%
Perc	41	58	10	65	17	13	20	31	2

Scrot. Size (cm)	Days to Calv.	Carc Wt. (kg)	EMA (sqcm)	Rib Fat (mm)	Rump Fat (mm)	RBY %	IMF %	NFI-F (kg/day)	Doc
+1.9	-5.4	+68	+7.8	-2.1	-2.3	+1.3	+1.0	-0.07	+20
77%	51%	73%	70%	72%	72%	68%	72%	61%	73%
57	29	45	31	89	82	8	80	19	47

Scrot. Size (cm)	Days to Calv.	Carc Wt. (kg)	EMA (sqcm)	Rib Fat (mm)	Rump Fat (mm)	RBY %	IMF %	NFI-F (kg/day)	Doc
+2.5	-4.9	+78	+7.7	-1.8	-2.2	+0.9	+1.7	+0.05	+22
87%	50%	78%	77%	78%	78%	73%	77%	62%	85%
35	43	16	32	85	80	27	63	33	36

Traits Observed: GL,CE,BWT,200WT,400WT,Scan(EMA,Rib,Rump,IMF),DOC,Genomics

Donor female with a fantastic production record, once again from the extraordinary Rado D136/G265 line. Her 1st calf, P200, is a donor cow, with a \$40,000 son to her credit. Four more daughters sell at Lots 117, 118, 132 & 141. M215 is dam of the \$110,000 lead off yearling at our world record averaging sale last year, bought by Palgrove & Heart Angus. She sells PTIC the same way, with a female pregnancy confirmed from AI to Paratrooper NMMP15 on 3/11/22. Other sons have fetched \$38,000, \$45,000 & \$50,000. M215 is a super producer, with enormous milk production. She has been a wonderful breeder for us and presents a high value donor proposition for her new owner.

Purchaser:

\$:

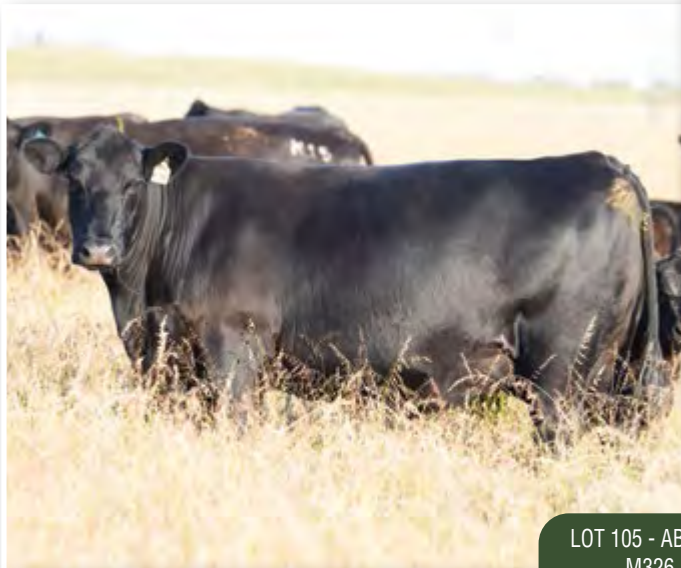

LOT 106 - RADO M339



LOT 105 - ABIGAIL M326



SIRE OF LOT 106 - KRUSE TIME K400



SON OF LOT 105 - \$18,000 IN 2020



LOT 107 - ABIGAIL M354



GRAND DAM OF LOT 107 - ABIGAIL B10

105 PTIC HBR COW - FEMALE PREGNANCY CONFIRMED

MILLAH MURRAH ABIGAIL M326^{SV}

Born: 29/8/2016 Ident: NMMM326 Regn: HBR
AMFU,CAFU,DDFU,NHFU

- B/R NEW DESIGN 036[#]
- BOOROOMOOKA THEO T030^{SV}
- BOOROOMOOKA QUAIN T Q34+95[#]
- NMMK42 MILLAH MURRAH KLOONEY K42^{PV}**
- TE MANIA EMPEROR E343^{PV}
- MILLAH MURRAH PRUE H4^{SV}
- MILLAH MURRAH PRUE F12^{PV}
- MYTTY IN FOCUS[#]
- FORRES BENAUD B1^{PV}
- ST PAULS RUTH Y218^{PV}
- NMMF173 MILLAH MURRAH ABIGAIL F173^{PV}**
- MILLAH MURRAH WOODY W100[#]
- MILLAH MURRAH ABIGAIL B64^{PV}
- MILLAH MURRAH ABIGAIL Y15[#]

EXPECTED FEMALE PROGENY DETAILS

JOINING DETAILS: AI'd to NJWR1029 on 19/12/22

- TEHAMA REVERE[#]
- S POWERPOINT WS 5503^{PV}
- S QUEEN ESSA 248[#]
- NJWR1029 MILWILLAH RAMJET R1029^{PV}**
- MATAURI REALITY 839[#]
- MILWILLAH BARUNAH L181^{PV}
- MILWILLAH BARUNAH F2[#]
- BOOROOMOOKA THEO T030^{SV}
- MILLAH MURRAH KLOONEY K42^{PV}
- MILLAH MURRAH PRUE H4^{SV}
- NMMM326 MILLAH MURRAH ABIGAIL M326^{SV}**
- FORRES BENAUD B1^{PV}
- MILLAH MURRAH ABIGAIL F173^{PV}
- MILLAH MURRAH ABIGAIL B64^{PV}

TACE	Mid March 2023 TransTasman Angus Cattle Evaluation								
	Calv. Ease Direct	Calv. Ease Dtrs	Gest Lgth	Birth Wt. (kg)	200 Day (kg)	400 Day (kg)	600 Day (kg)	Mat. Cow (kg)	Milk (kg)
EBV	+6.2	-3.1	-1.8	+6.7	+43	+71	+98	+95	+16
Acc	65%	56%	87%	80%	77%	76%	76%	74%	70%
Perc	21	93	89	93	80	93	86	60	63

TACE	Expected Average Progeny Values								
	Calv. Ease Direct	Calv. Ease Dtrs	Gest Lgth	Birth Wt. (kg)	200 Day (kg)	400 Day (kg)	600 Day (kg)	Mat. Cow (kg)	Milk (kg)
EBV	+5.6	+2.9	-5.1	+5.3	+50	+86	+115	+106	+14
Acc	68%	54%	80%	85%	78%	76%	76%	74%	68%
Perc	26	52	45	77	49	62	55	39	76

Scrot. Size (cm)	Days to Calv.	Carc Wt. (kg)	EMA (sqcm)	Rib Fat (mm)	Rump Fat (mm)	RBV %	IMF %	NFI-F (kg/day)	Doc
+1.9	-4.6	+47	+2.8	-1.9	-2.5	+1.0	+1.0	+0.09	+20
74%	48%	68%	67%	69%	69%	64%	69%	58%	66%
57	50	94	88	87	85	18	80	37	49

Scrot. Size (cm)	Days to Calv.	Carc Wt. (kg)	EMA (sqcm)	Rib Fat (mm)	Rump Fat (mm)	RBV %	IMF %	NFI-F (kg/day)	Doc
+2.8	-4.5	+56	+4.5	+0.2	-0.2	+0.4	+1.6	+0.28	+14
72%	44%	68%	66%	68%	67%	62%	68%	55%	60%
25	55	79	72	44	46	59	66	62	78

Traits Observed: GL,BWT,200WT,400WT,Scan(EMA,Rib,Rump,IMF),DOC,Genomics

Solid producer with her two sons to date sold for \$18,000 & \$26,000, and an excellent bull set for this year's sale. Female pregnancy confirmed from AI to Ramjet NJWR1029 on 19/12/22.

Purchaser:

\$.

MILLAH MURRAH RADO M339^{PV}

Born: 3/9/2016 Ident: NMMM339 Regn: HBR
AMFU,CAFU,DDFU,NHFU

LEACHMAN RIGHT TIME^{SV}
BT RIGHT TIME 24J[#]
SITZ EVERELDA ENTENSE 1905[#]
NMMK400 MILLAH MURRAH KRUSE TIME K400^{PV}
CRUSADER OF STERN AB[#]
MILLAH MURRAH ELA A204[#]
MILLAH MURRAH ELA Y46[#]

MILLAH MURRAH EQUATOR D78^{PV}
MILLAH MURRAH DOC F159^{PV}
HAZELDEAN Y275^{SV}
NMMK137 MILLAH MURRAH RADO K137^{SV}
TE MANIA EMPEROR E343^{PV}
MILLAH MURRAH RADO H73^{SV}
MILLAH MURRAH RADO D36^{SV}

TACE	Mid March 2023 TransTasman Angus Cattle Evaluation								
	Calv. Ease Direct	Calv. Ease Dtrs	Gest Lgth	Birth Wt. (kg)	200 Day (kg)	400 Day (kg)	600 Day (kg)	Mat. Cow (kg)	Milk (kg)
EBV	-6.3	-8.4	+0.1	+5.1	+47	+91	+118	+109	+20
Acc	64%	53%	81%	80%	77%	75%	75%	73%	68%
Perc	95	99	98	72	67	48	49	35	24

Scrot. Size (cm)	Days to Calv.	Carc Wt. (kg)	EMA (sqcm)	Rib Fat (mm)	Rump Fat (mm)	RBV %	IMF %	NFI-F (kg/day)	Doc
+1.0	-2.8	+68	+3.7	+0.2	+0.1	+0.1	+2.1	-0.09	+20
72%	42%	66%	64%	66%	66%	61%	67%	55%	65%
87	90	45	80	43	41	72	50	18	51

Trails Observed: BWT,200WT,400WT,Scan(EMA,Rib,Rump,IMF),DOC,Genomics

The only K400 cow in the sale. We love the impact he has on the maternal phenotype, stamping his daughters with massive broad bodies and depth through the quarter. We retain two M339 daughters, with two sons set to come forward in 2023 & 2024. M339's Nobleman S drop son is the heaviest bull among his 60 contemporaries and set to be a feature at our next sale. Female pregnancy confirmed from AI to Rembrandt NMMR48 on 4/11/22.

EXPECTED FEMALE PROGENY DETAILS

JOINING DETAILS: AI'd to NMMR48 on 4/11/22

EF COMMANDO 1366^{PV}
MILLAH MURRAH PARATROOPER P15^{PV}
MILLAH MURRAH ELA M9^{PV}
NMMR48 MILLAH MURRAH REMBRANDT R48^{PV}
MILLAH MURRAH KINGDOM K35^{PV}
MILLAH MURRAH ABIGAIL N60^{PV}
MILLAH MURRAH ABIGAIL H150^{SV}

BT RIGHT TIME 24J[#]
MILLAH MURRAH KRUSE TIME K400^{PV}
MILLAH MURRAH ELA A204[#]
NMMM339 MILLAH MURRAH RADO M339^{PV}
MILLAH MURRAH DOC F159^{PV}
MILLAH MURRAH RADO K137^{SV}
MILLAH MURRAH RADO H73^{SV}

TACE	Expected Average Progeny Values								
	Calv. Ease Direct	Calv. Ease Dtrs	Gest Lgth	Birth Wt. (kg)	200 Day (kg)	400 Day (kg)	600 Day (kg)	Mat. Cow (kg)	Milk (kg)
EBV	-2.5	-2.6	-2.9	+4.8	+52	+96	+126	+110	+18
Acc	67%	52%	88%	87%	80%	77%	77%	74%	66%
Perc	84	90	79	65	42	33	31	33	40

Scrot. Size (cm)	Days to Calv.	Carc Wt. (kg)	EMA (sqcm)	Rib Fat (mm)	Rump Fat (mm)	RBV %	IMF %	NFI-F (kg/day)	Doc
+2.1	-4.3	+70	+5.6	+1.1	+1.5	+0.2	+1.9	+0.11	+26
73%	40%	67%	63%	65%	65%	59%	66%	54%	69%
51	61	37	59	24	19	71	58	39	22

Purchaser:
\$:

107 PTIC HBR COW - MALE PREGNANCY CONFIRMED

MILLAH MURRAH ABIGAIL M354^{PV}

Born: 19/9/2016 Ident: NMMM354 Regn: HBR
AMFU,CAFU,DDFU,NHFU

WAITARA VALLEY TEX[#]
HINGAIA 469[#]
HINGAIA 910[#]
NMMK35 MILLAH MURRAH KINGDOM K35^{PV}
BT RIGHT TIME 24J[#]
MILLAH MURRAH FLOWER G41^{PV}
MILLAH MURRAH FLOWER C15^{SV}

TE MANIA BERKLEY B1^{PV}
TE MANIA EMPEROR E343^{PV}
TE MANIA LOWAN Z74^{PV}
NMMH224 MILLAH MURRAH ABIGAIL H224^{PV}
CRUSADER OF STERN AB[#]
MILLAH MURRAH ABIGAIL B10^{PV}
MILLAH MURRAH ABIGAIL Y116[#]

TACE	Mid March 2023 TransTasman Angus Cattle Evaluation								
	Calv. Ease Direct	Calv. Ease Dtrs	Gest Lgth	Birth Wt. (kg)	200 Day (kg)	400 Day (kg)	600 Day (kg)	Mat. Cow (kg)	Milk (kg)
EBV	-6.6	+2.1	-3.1	+9.1	+61	+110	+147	+158	+10
Acc	67%	58%	86%	80%	78%	76%	76%	75%	70%
Perc	95	60	76	99	10	7	6	2	94

Scrot. Size (cm)	Days to Calv.	Carc Wt. (kg)	EMA (sqcm)	Rib Fat (mm)	Rump Fat (mm)	RBV %	IMF %	NFI-F (kg/day)	Doc
+1.0	-6.0	+78	+3.0	-0.9	-2.3	+0.4	+0.8	-0.53	+10
71%	52%	70%	68%	70%	70%	66%	71%	62%	67%
87	17	18	86	69	82	54	84	1	91

Trails Observed: GL,BWT,200WT,400WT,Scan(EMA,Rib,Rump,IMF),DOC,Genomics

Huge capacity matron descended from the great Abigail cows Y116 & B10. Daughter sells at Lot 138. Male pregnancy confirmed from AI to Paratrooper NMMP15 on 25/11/22. 14 Bulls carrying the same two generation Paratrooper/Kingdom pedigree combination have averaged a staggering \$58,000 at our past two sales.

EXPECTED MALE PROGENY DETAILS

JOINING DETAILS: AI'd to NMMP15 on 25/11/22

EF COMPLEMENT 8088^{PV}
EF COMMANDO 1366^{PV}
RIVERBEND YOUNG LUCY W1470[#]
NMMP15 MILLAH MURRAH PARATROOPER P15^{PV}
MILLAH MURRAH HIGHLANDER G18^{SV}
MILLAH MURRAH ELA M9^{PV}
MILLAH MURRAH ELA K127^{SV}

HINGAIA 469[#]
MILLAH MURRAH KINGDOM K35^{PV}
MILLAH MURRAH FLOWER G41^{PV}
NMMM354 MILLAH MURRAH ABIGAIL M354^{PV}
TE MANIA EMPEROR E343^{PV}
MILLAH MURRAH ABIGAIL H224^{PV}
MILLAH MURRAH ABIGAIL B10^{PV}

TACE	Expected Average Progeny Values								
	Calv. Ease Direct	Calv. Ease Dtrs	Gest Lgth	Birth Wt. (kg)	200 Day (kg)	400 Day (kg)	600 Day (kg)	Mat. Cow (kg)	Milk (kg)
EBV	+0.5	+5.5	-6.1	+6.1	+63	+113	+146	+138	+17
Acc	78%	63%	92%	89%	88%	87%	87%	82%	75%
Perc	68	25	29	88	5	4	5	6	49

Scrot. Size (cm)	Days to Calv.	Carc Wt. (kg)	EMA (sqcm)	Rib Fat (mm)	Rump Fat (mm)	RBV %	IMF %	NFI-F (kg/day)	Doc
+2.1	-5.2	+84	+5.3	-1.2	-2.2	+0.4	+1.6	-0.19	+17
84%	51%	76%	76%	77%	77%	72%	76%	62%	82%
51	35	8	62	75	82	59	66	10	62

Purchaser:
\$:



LOT 108 - FLOWER M285

108 PTIC HBR COW - FEMALE PREGNANCY CONFIRMED

MILLAH MURRAH FLOWER M285^{SV}

Born: 11/8/2016 Ident: NMMM285 Regn: HBR
AMFU,CAFU,DDFU,NHFU

WAITARA VALLEY TEX*
HINGAIA 469#
HINGAIA 910#
NMMK35 MILLAH MURRAH KINGDOM K35^{PV}
BT RIGHT TIME 24J#
MILLAH MURRAH FLOWER G41^{PV}
MILLAH MURRAH FLOWER C15^{SV}

ARDROSSAN APOLLO A334^{SV}
ARDROSSAN APOLLO D324^{PV}
ARDROSSAN WILCOOLA Z31^{PV}
NMMG120 MILLAH MURRAH FLOWER G120^{PV}
FORRES BENAUD B1^{PV}
MILLAH MURRAH FLOWER D93^{PV}
MILLAH MURRAH FLOWER Y133#

EXPECTED FEMALE PROGENY DETAILS

JOINING DETAILS: AI'd to NMMR53 on 4/11/22

COONAMBLE HECTOR H249^{SV}
MILLAH MURRAH NECTAR N334^{PV}
MILLAH MURRAH PRUE H113^{PV}
NMMR53 MILLAH MURRAH RECTOR R53^{PV}
ASCOT HALLMARK H147^{PV}
MILLAH MURRAH BRENDA N72^{PV}
MILLAH MURRAH BRENDA K62^{PV}

HINGAIA 469#
MILLAH MURRAH KINGDOM K35^{PV}
MILLAH MURRAH FLOWER G41^{PV}
NMMM285 MILLAH MURRAH FLOWER M285^{SV}
ARDROSSAN APOLLO D324^{PV}
MILLAH MURRAH FLOWER G120^{PV}
MILLAH MURRAH FLOWER D93^{PV}

TACE	Mid March 2023 TransTasman Angus Cattle Evaluation								
	Calv. Ease Direct	Calv. Ease Dtrs	Gest Lgth	Birth Wt. (kg)	200 Day (kg)	400 Day (kg)	600 Day (kg)	Mat. Cow (kg)	Milk (kg)
EBV	+0.8	-1.6	-3.2	+5.8	+46	+85	+120	+109	+22
Acc	64%	55%	87%	79%	77%	76%	75%	74%	69%
Perc	66	87	74	84	68	66	44	36	13

TACE	Expected Average Progeny Values								
	Calv. Ease Direct	Calv. Ease Dtrs	Gest Lgth	Birth Wt. (kg)	200 Day (kg)	400 Day (kg)	600 Day (kg)	Mat. Cow (kg)	Milk (kg)
EBV	+1.5	-0.3	-6.3	+5.1	+43	+79	+111	+94	+19
Acc	66%	52%	91%	86%	81%	77%	77%	75%	67%
Perc	61	80	26	73	80	81	64	61	35

Scrot. Size (cm)	Days to Calv.	Carc Wt. (kg)	EMA (sqcm)	Rib Fat (mm)	Rump Fat (mm)	RBV %	IMF %	NFI-F (kg/day)	Doc
+2.2	-4.2	+64	+7.0	-4.0	-4.6	+1.7	+0.7	-0.27	+29
74%	48%	68%	67%	69%	69%	65%	69%	59%	64%
44	62	59	40	99	98	3	86	7	16

Scrot. Size (cm)	Days to Calv.	Carc Wt. (kg)	EMA (sqcm)	Rib Fat (mm)	Rump Fat (mm)	RBV %	IMF %	NFI-F (kg/day)	Doc
+1.9	-4.4	+58	+8.9	-0.6	-1.1	+1.0	+2.4	-0.06	+33
72%	44%	68%	64%	67%	67%	61%	67%	56%	69%
60	58	74	21	61	65	22	43	20	7

Traits Observed: GL,CE,BWT,200WT,400WT,Scan(EMA,Rib,Rump,IMF),DOC,Genomics

Flower G20 & S110 underpin the ancestry of this massive volume Kingdom female. The Kingdom daughters are simply awesome for the power & capacity they display as mature cows. Only son sold to date fetched \$20,000 in 2020. Female pregnancy confirmed from AI to Rector NMMR53 on 4/11/22.

Purchaser:
\$:

MILLAH MURRAH ABIGAIL M223^{SV}

Born: 2/8/2016 Ident: NMMM223 Regn: HBR
AMFU,CAFU,DDFU,NHFU

WAITARA VALLEY TEX*
HINGAIA 469#
HINGAIA 910#
NMMK35 MILLAH MURRAH KINGDOM K35^{PV}
BT RIGHT TIME 24J#
MILLAH MURRAH FLOWER G41^{PV}
MILLAH MURRAH FLOWER C15^{SV}

BOOROOMOOKA NEUTRON A238^{PV}
MILLAH MURRAH DIGBY D108^{PV}
MILLAH MURRAH FLOWER A70^{PV}
NMMF139 MILLAH MURRAH ABIGAIL F139^{PV}
YTHANBRAE HENRY VIII U8^{SV}
MILLAH MURRAH ABIGAIL Y116#
MILLAH MURRAH ABIGAIL U160#

EXPECTED FEMALE PROGENY DETAILS

JOINING DETAILS: AI'd to NMMM266 on 4/11/22

TE MANIA EMPEROR E343^{PV}
ASCOT HALLMARK H147^{PV}
MILLAH MURRAH BRENDA F123^{PV}
NMMN266 MILLAH MURRAH NUGGET N266^{PV}
BOOROOMOOKA THEO T030^{SV}
MILLAH MURRAH HONEY H159^{SV}
MILLAH MURRAH HONEY F120^{PV}

HINGAIA 469#
MILLAH MURRAH KINGDOM K35^{PV}
MILLAH MURRAH FLOWER G41^{PV}
NMMM223 MILLAH MURRAH ABIGAIL M223^{SV}
MILLAH MURRAH DIGBY D108^{PV}
MILLAH MURRAH ABIGAIL F139^{PV}
MILLAH MURRAH ABIGAIL Y116#

TACE	Mid March 2023 TransTasman Angus Cattle Evaluation								
	Calv. Ease Direct	Calv. Ease Dtrs	Gest Lgth	Birth Wt. (kg)	200 Day (kg)	400 Day (kg)	600 Day (kg)	Mat. Cow (kg)	Milk (kg)
EBV	+0.7	+3.9	-5.4	+7.2	+47	+84	+115	+114	+11
Acc	66%	57%	87%	80%	78%	77%	77%	75%	71%
Perc	67	41	39	96	63	68	55	27	92

TACE	Expected Average Progeny Values									
	Calv. Ease Direct	Calv. Ease Dtrs	Gest Lgth	Birth Wt. (kg)	200 Day (kg)	400 Day (kg)	600 Day (kg)	Mat. Cow (kg)	Milk (kg)	
EBV	+3.4	+2.6	-6.5	+5.8	+49	+92	+121	+111	+14	
Acc	73%	62%	92%	89%	87%	87%	86%	82%	78%	
Perc	5	55	23	84	54	44	41	32	77	

Scrot. Size (cm)	Days to Calv.	Carc Wt. (kg)	EMA (sqcm)	Rib Fat (mm)	Rump Fat (mm)	RBY %	IMF %	NFI-F (kg/day)	Doc
+1.4	-5.9	+58	+4.8	+2.9	+3.4	+0.0	+0.6	-0.19	+32
76%	49%	69%	68%	70%	70%	65%	71%	60%	67%
75	18	74	68	5	5	77	88	11	10

Scrot. Size (cm)	Days to Calv.	Carc Wt. (kg)	EMA (sqcm)	Rib Fat (mm)	Rump Fat (mm)	RBY %	IMF %	NFI-F (kg/day)	Doc
+2.6	-5.3	+66	+3.2	+0.2	-0.6	+0.3	+1.9	-0.02	+39
86%	51%	75%	75%	76%	76%	71%	76%	62%	80%
32	35	51	85	44	56	65	58	24	2

Traits Observed: GL, CE, BWT, 200WT, 400WT, Scan(EMA, Rib, Rump, IMF), DOC, Genomics

M223 has a very strong progeny record with three natural bull calves selling for \$26,000, \$42,000 & \$45,000. She owns a tremendous maternal pedigree, anchored in recent generations by the wonderful Abigail Y116. Female pregnancy confirmed from AI to Nugget NMMM266 on 4/11/22.

Purchaser:

\$:



LOT 109 - ABIGAIL M223



SON OF LOT 109 - \$26,000 IN 2021



SON OF LOT 109 - \$42,000 IN 2022



SON OF LOT 109 - \$45,000 IN 2022

MILLAH MURRAH M347^{PV}

Born: 16/9/2016 Ident: NMMM347 Regn: APR
AMFU,CAFU,DDFU,NHFU

WAITARA VALLEY TEX*
HINGAIA 469#
HINGAIA 910#

NMMK35 MILLAH MURRAH KINGDOM K35^{PV}
BT RIGHT TIME 24J#
MILLAH MURRAH FLOWER G41^{PV}
MILLAH MURRAH FLOWER C15^{SV}

TE MANIA BERKLEY B1^{PV}
TE MANIA EMPEROR E343^{PV}
TE MANIA LOWAN Z74^{PV}
NMMJ279 MILLAH MURRAH J279^{SV}
MILLAH MURRAH C112^{PV}
MILLAH MURRAH E214^{SV}
MILLAH MURRAH A97#

TACE	Mid March 2023 TransTasman Angus Cattle Evaluation								
	Calv. Ease Direct	Calv. Ease Dtrs	Gest Lgth	Birth Wt. (kg)	200 Day (kg)	400 Day (kg)	600 Day (kg)	Mat. Cow (kg)	Milk (kg)
EBV	-7.9	-7.0	-5.1	+7.9	+50	+93	+123	+125	+11
Acc	66%	57%	87%	79%	78%	77%	76%	75%	70%
Perc	97	99	44	98	50	43	37	15	91

Scrot. Size (cm)	Days to Calv.	Carc Wt. (kg)	EMA (sqcm)	Rib Fat (mm)	Rump Fat (mm)	RBY %	IMF %	NFI-F (kg/day)	Doc
+1.3	-4.4	+63	+5.8	-0.9	-2.1	+1.0	+0.0	-0.72	+26
75%	51%	70%	68%	70%	70%	65%	71%	61%	66%
79	56	60	56	69	80	18	96	1	25

Traits Observed: GL,BWT,200WT,400WT,Scan(EMA,Rib,Rump,IMF),DOC,Genomics

EXPECTED FEMALE PROGENY DETAILS

JOINING DETAILS: AI'd to NMMP15 on 12/10/22

EF COMPLEMENT 8088^{PV}
EF COMMANDO 1366^{PV}
RIVERBEND YOUNG LUCY W1470#
NMMP15 MILLAH MURRAH PARATROOPER P15^{PV}
MILLAH MURRAH HIGHLANDER G18^{SV}
MILLAH MURRAH ELA M9^{PV}
MILLAH MURRAH ELA K127^{SV}

HINGAIA 469#
MILLAH MURRAH KINGDOM K35^{PV}
MILLAH MURRAH FLOWER G41^{PV}
NMMM347 MILLAH MURRAH M347^{PV}
TE MANIA EMPEROR E343^{PV}
MILLAH MURRAH J279^{SV}
MILLAH MURRAH E214^{SV}

TACE	Expected Average Progeny Values								
	Calv. Ease Direct	Calv. Ease Dtrs	Gest Lgth	Birth Wt. (kg)	200 Day (kg)	400 Day (kg)	600 Day (kg)	Mat. Cow (kg)	Milk (kg)
EBV	-0.2	+1.0	-7.1	+5.5	+58	+104	+134	+121	+18
Acc	77%	62%	93%	89%	88%	87%	87%	82%	75%
Perc	73	70	16	80	17	14	17	18	46

Scrot. Size (cm)	Days to Calv.	Carc Wt. (kg)	EMA (sqcm)	Rib Fat (mm)	Rump Fat (mm)	RBY %	IMF %	NFI-F (kg/day)	Doc
+2.2	-4.4	+76	+6.6	-1.1	-2.1	+0.8	+1.3	-0.28	+25
86%	50%	76%	76%	77%	77%	71%	76%	62%	82%
47	58	21	45	75	79	33	74	6	26

Remarkable progeny sales record for M347 with her two year old son equalling the APR record and her yearling son breaking the APR record in 2021, at \$55,000 to Grant & Lisa Norman. The full sister to that bull sells at Lot 127, while the female pregnancy confirmed from AI to Paratrooper NMMP15 on 12/10/22 will also be his sister.

Purchaser:

\$:

MILLAH MURRAH ABIGAIL M171^{PV}

Born: 11/7/2016 Ident: NMMM171 Regn: HBR
AMFU,CAFU,DDFU,NHFU

WAITARA VALLEY TEX*
HINGAIA 469#
HINGAIA 910#

NMMK35 MILLAH MURRAH KINGDOM K35^{PV}
BT RIGHT TIME 24J#
MILLAH MURRAH FLOWER G41^{PV}
MILLAH MURRAH FLOWER C15^{SV}

BASIN FRANCHISE P142#
EF COMPLEMENT 8088^{PV}
EF EVERELDA ENTENSE 6117#
NMMK162 MILLAH MURRAH ABIGAIL K162^{PV}
TE MANIA EMPEROR E343^{PV}
MILLAH MURRAH ABIGAIL H224^{PV}
MILLAH MURRAH ABIGAIL B10^{PV}

TACE	Mid March 2023 TransTasman Angus Cattle Evaluation								
	Calv. Ease Direct	Calv. Ease Dtrs	Gest Lgth	Birth Wt. (kg)	200 Day (kg)	400 Day (kg)	600 Day (kg)	Mat. Cow (kg)	Milk (kg)
EBV	-4.7	+2.5	-7.1	+8.8	+57	+105	+146	+155	+13
Acc	66%	57%	86%	79%	77%	76%	75%	74%	71%
Perc	91	56	16	99	21	14	6	2	81

Scrot. Size (cm)	Days to Calv.	Carc Wt. (kg)	EMA (sqcm)	Rib Fat (mm)	Rump Fat (mm)	RBY %	IMF %	NFI-F (kg/day)	Doc
+1.3	-6.4	+75	+3.6	-0.7	-0.9	+0.9	-0.8	-0.22	+23
73%	50%	69%	67%	68%	68%	64%	70%	60%	67%
79	11	24	81	65	61	23	99	9	34

Traits Observed: GL,CE,BWT,200WT,400WT,Scan(EMA,Rib,Rump,IMF),DOC,Genomics

EXPECTED FEMALE PROGENY DETAILS

JOINING DETAILS: Conception to NMMR127 estimated by vet as 18/11/22

EF COMMANDO 1366^{PV}
MILLAH MURRAH PARATROOPER P15^{PV}
MILLAH MURRAH ELA M9^{PV}
NMMR127 MILLAH MURRAH PARATROOPER R127^{PV}
ASCOT HALLMARK H147^{PV}
MILLAH MURRAH ABIGAIL N162^{SV}
MILLAH MURRAH ABIGAIL F102^{PV}

HINGAIA 469#
MILLAH MURRAH KINGDOM K35^{PV}
MILLAH MURRAH FLOWER G41^{PV}
NMMM171 MILLAH MURRAH ABIGAIL M171^{PV}
EF COMPLEMENT 8088^{PV}
MILLAH MURRAH ABIGAIL K162^{PV}
MILLAH MURRAH ABIGAIL H224^{PV}

TACE	Expected Average Progeny Values								
	Calv. Ease Direct	Calv. Ease Dtrs	Gest Lgth	Birth Wt. (kg)	200 Day (kg)	400 Day (kg)	600 Day (kg)	Mat. Cow (kg)	Milk (kg)
EBV	-0.4	+3.6	-5.1	+6.4	+54	+100	+134	+130	+19
Acc	65%	53%	85%	77%	76%	74%	74%	72%	67%
Perc	73	45	45	90	29	21	17	10	37

Scrot. Size (cm)	Days to Calv.	Carc Wt. (kg)	EMA (sqcm)	Rib Fat (mm)	Rump Fat (mm)	RBY %	IMF %	NFI-F (kg/day)	Doc
+1.7	-5.7	+74	+3.6	-0.1	+0.2	+0.4	+0.4	-0.14	+24
73%	44%	66%	65%	66%	66%	61%	68%	56%	64%
67	23	27	81	49	40	59	91	13	31

Beautiful style of cow, typical of the Kingdom phenotype. They are big, bold cows with tremendous skeletal angles, doing ability and longevity, and do a wonderful job on their calves. Yet another descendant of the Y116/B10 line here. Female pregnancy confirmed. Sired by NMMR127. Natural mating date estimated by vet as 18/11/22.

Purchaser:

\$:



LOT 110 - M347



SON OF LOT 110 - \$55,000 IN 2021



LOT 112 - BRENDA M235



DAUGHTER OF LOT 112 - BRENDA Q184

112

PTIC HBR COW - FEMALE PREGNANCY CONFIRMED

MILLAH MURRAH BRENDA M235^{PV}

Born: 4/8/2016 Ident: NMMM235 Regn: HBR
AMFU,CAFU,DDFU,NHFU

WAITARA VALLEY TEX#
HINGAIA 469#
HINGAIA 910#
NMMK35 MILLAH MURRAH KINGDOM K35^{PV}
BT RIGHT TIME 24J#
MILLAH MURRAH FLOWER G41^{PV}
MILLAH MURRAH FLOWER C15^{SV}
B/R NEW DESIGN 036#
BOOROOMOOKA THEO T030^{SV}
BOOROOMOOKA QUAIN T Q34+95#
NMMJ217 MILLAH MURRAH BRENDA J217^{SV}
R/M IRONSTONE 4047#
MILLAH MURRAH BRENDA G220^{PV}
MILLAH MURRAH BRENDA Z13^{SV}

EXPECTED FEMALE PROGENY DETAILS

JOINING DETAILS: AI'd to NMMP15 on 11/10/22

EF COMPLEMENT 8088^{PV}
EF COMMANDO 1366^{PV}
RIVERBEND YOUNG LUCY W1470#
NMMP15 MILLAH MURRAH PARATROOPER P15^{PV}
MILLAH MURRAH HIGHLANDER G18^{SV}
MILLAH MURRAH ELA M9^{PV}
MILLAH MURRAH ELA K127^{SV}
HINGAIA 469#
MILLAH MURRAH KINGDOM K35^{PV}
MILLAH MURRAH FLOWER G41^{PV}
NMMM235 MILLAH MURRAH BRENDA M235^{PV}
BOOROOMOOKA THEO T030^{SV}
MILLAH MURRAH BRENDA J217^{SV}
MILLAH MURRAH BRENDA G220^{PV}

TACE	Mid March 2023 TransTasman Angus Cattle Evaluation								
	Calv. Ease Direct	Calv. Ease Dtrs	Gest Lgth	Birth Wt. (kg)	200 Day (kg)	400 Day (kg)	600 Day (kg)	Mat. Cow (kg)	Milk (kg)
EBV	-14.0	-3.7	-3.0	+8.4	+55	+94	+127	+110	+15
Acc	67%	58%	87%	80%	77%	75%	75%	74%	69%
Perc	99	94	77	99	26	40	29	33	65

TACE	Expected Average Progeny Values								
	Calv. Ease Direct	Calv. Ease Dtrs	Gest Lgth	Birth Wt. (kg)	200 Day (kg)	400 Day (kg)	600 Day (kg)	Mat. Cow (kg)	Milk (kg)
EBV	-3.3	+2.6	-6.1	+5.8	+60	+104	+136	+114	+20
Acc	78%	63%	93%	89%	87%	86%	86%	82%	75%
Perc	86	55	29	83	10	13	14	27	28

Scrot. Size (cm)	Days to Calv.	Carc Wt. (kg)	EMA (sqcm)	Rib Fat (mm)	Rump Fat (mm)	RBV %	IMF %	NFI-F (kg/day)	Doc
+2.6	-6.3	+70	+11.3	+0.1	+0.1	+1.2	+0.0	+0.16	+21
70%	50%	69%	67%	69%	69%	64%	70%	60%	65%
29	12	38	7	45	41	11	96	47	44

Scrot. Size (cm)	Days to Calv.	Carc Wt. (kg)	EMA (sqcm)	Rib Fat (mm)	Rump Fat (mm)	RBV %	IMF %	NFI-F (kg/day)	Doc
+2.9	-5.3	+80	+9.4	-0.7	-1.0	+0.9	+1.2	+0.17	+23
84%	50%	76%	76%	76%	76%	71%	76%	61%	81%
22	32	14	17	64	61	27	77	47	35

Traits Observed: GL,CE,BWT,200WT,400WT,Scan(EMA,Rib,Rump,IMF),DOC,Genomics

Last of the Kingdom matrons. What they lack in data is more than compensated in type. They transmit so much capacity and style and featured heavily behind our record bull sales of recent years. M235 has only bred females until 2022, with one outstanding Q daughter set for ET work this spring. Female pregnancy confirmed from AI to Paratrooper NMMP15 on 11/10/22.

Purchaser:

\$:



LOT 114 - PRUE N333



DAM OF LOT 114 - PRUE H112



LOT 113 - ABIGAIL N343



LOT 115 - FLOWER N188

113

PTIC HBR COW - MALE PREGNANCY CONFIRMED

MILLAH MURRAH ABIGAIL N343^{SV}

Born: 31/8/2017 Ident: NMMN343 Regn: HBR
AMFU,CAFU,DDFU,NHFU

TE MANIA BERKLEY B1^{PV}
TE MANIA EMPEROR E343^{PV}
TE MANIA LOWAN Z74^{PV}
QQFH147 ASCOT HALLMARK H147^{PV}
MILLAH MURRAH DIGBY D108^{PV}
MILLAH MURRAH BRENDA F123^{PV}
MILLAH MURRAH BRENDA D113^{PV}
WAITARA VALLEY TEX#
HINGAIA 469#
HINGAIA 910#
NMMF189 MILLAH MURRAH ABIGAIL F189^{PV}
FORRES BENAUD B1^{PV}
MILLAH MURRAH ABIGAIL D34^{PV}
MILLAH MURRAH ABIGAIL Y106^{PV}

EXPECTED MALE PROGENY DETAILS

JOINING DETAILS: AI'd to NMMR38 on 26/11/22

EF COMMANDO 1366^{PV}
MILLAH MURRAH PARATROOPER P15^{PV}
MILLAH MURRAH ELA M9^{PV}
NMMR38 MILLAH MURRAH ROCKET MAN R38^{PV}
LD CAPITALIST 316^{PV}
MILLAH MURRAH ABIGAIL P57^{PV}
MILLAH MURRAH ABIGAIL H232^{PV}
TE MANIA EMPEROR E343^{PV}
ASCOT HALLMARK H147^{PV}
MILLAH MURRAH BRENDA F123^{PV}
NMMN343 MILLAH MURRAH ABIGAIL N343^{SV}
HINGAIA 469#
MILLAH MURRAH ABIGAIL F189^{PV}
MILLAH MURRAH ABIGAIL D34^{PV}

TACE	Mid March 2023 TransTasman Angus Cattle Evaluation								
	Calv. Ease Direct	Calv. Ease Dtrs	Gest Lgth	Birth Wt. (kg)	200 Day (kg)	400 Day (kg)	600 Day (kg)	Mat. Cow (kg)	Milk (kg)
EBV	-1.8	-2.2	-4.2	+7.6	+54	+101	+132	+118	+10
Acc	66%	57%	80%	78%	78%	76%	76%	74%	69%
Perc	81	89	59	98	32	22	20	22	94

TACE	Expected Average Progeny Values								
	Calv. Ease Direct	Calv. Ease Dtrs	Gest Lgth	Birth Wt. (kg)	200 Day (kg)	400 Day (kg)	600 Day (kg)	Mat. Cow (kg)	Milk (kg)
EBV	+2.3	+2.7	-5.3	+6.8	+62	+113	+144	+131	+14
Acc	69%	55%	88%	87%	83%	78%	78%	75%	66%
Perc	55	54	41	93	7	4	6	9	78

Scrot. Size (cm)	Days to Calv.	Carc Wt. (kg)	EMA (sqcm)	Rib Fat (mm)	Rump Fat (mm)	RBV %	IMF %	NFI-F (kg/day)	Doc
+2.3	-5.4	+76	+5.3	+1.2	+0.8	+0.4	+1.1	+0.14	+27
75%	50%	70%	68%	70%	70%	65%	71%	61%	65%
40	29	23	62	22	29	54	78	44	22

Scrot. Size (cm)	Days to Calv.	Carc Wt. (kg)	EMA (sqcm)	Rib Fat (mm)	Rump Fat (mm)	RBV %	IMF %	NFI-F (kg/day)	Doc
+2.7	-5.1	+88	+5.7	-0.2	-0.4	+0.5	+1.3	+0.17	+18
73%	44%	70%	65%	67%	67%	61%	68%	57%	74%
28	38	4	57	54	52	53	74	47	57

Traits Observed: BWT,200WT,DOC,Genomics

Beautiful cow, with an outstanding maternal heritage descended from the legendary Abigail S104. At our 2017 female sale, four PTIC heifers carrying the same Hallmark & Hingaia 469 sire/grand sire combination as N343 averaged \$16,500. Male pregnancy confirmed from AI to Rocketman NMMR38 on 26/11/22.

Purchaser:

\$:

MILLAH MURRAH PRUE N333^{PV}

Born: 27/8/2017 Ident: NMMN333 Regn: HBR
AMFU,CAFU,DDFU,NHFU

BASIN FRANCHISE P142#
EF COMPLEMENT 8088^{PV}
EF EVERELDA ENTENSE 6117#
NMML119 MILLAH MURRAH LINCOLN L119^{PV}
TE MANIA EMPEROR E343^{PV}
MILLAH MURRAH PRUE H62^{SV}
MILLAH MURRAH PRUE E107^{PV}

B/R NEW DESIGN 036#
YTHANBRAE HENRY VIII U8^{SV}
G A R MAX 678#
NMMH112 MILLAH MURRAH PRUE H112^{PV}
CRUSADER OF STERN AB#
MILLAH MURRAH PRUE C48^{SV}
MILLAH MURRAH PRUE Y68#

TACE	Mid March 2023 TransTasman Angus Cattle Evaluation								
	Calv. Ease Direct	Calv. Ease Dtrs	Gest Lgth	Birth Wt. (kg)	200 Day (kg)	400 Day (kg)	600 Day (kg)	Mat. Cow (kg)	Milk (kg)
EBV	-4.5	+1.6	-6.9	+7.7	+49	+88	+115	+112	+12
Acc	65%	54%	81%	79%	78%	77%	76%	73%	69%
Perc	91	65	18	98	58	56	56	30	89

Scrot. Size (cm)	Days to Calv.	Carc Wt. (kg)	EMA (sqcm)	Rib Fat (mm)	Rump Fat (mm)	RBY %	IMF %	NFI-F (kg/day)	Doc
-1.1	-4.5	+65	+5.1	-0.3	-0.4	+0.5	+1.7	-0.13	+36
75%	45%	68%	66%	68%	68%	63%	69%	56%	64%
99	53	55	65	55	51	47	61	14	5

Traits Observed: BWT,200WT,DOC,Genomics

EXPECTED MALE PROGENY DETAILS

JOINING DETAILS: AI'd to NMMR38 on 12/10/22

EF COMMANDO 1366^{PV}
MILLAH MURRAH PARATROOPER P15^{PV}
MILLAH MURRAH ELA M9^{PV}
NMMR38 MILLAH MURRAH ROCKET MAN R38^{PV}
LD CAPITALIST 316^{PV}
MILLAH MURRAH ABIGAIL P57^{PV}
MILLAH MURRAH ABIGAIL H232^{PV}

EF COMPLEMENT 8088^{PV}
MILLAH MURRAH LINCOLN L119^{PV}
MILLAH MURRAH PRUE H62^{SV}
NMMN333 MILLAH MURRAH PRUE N333^{PV}
YTHANBRAE HENRY VIII U8^{SV}
MILLAH MURRAH PRUE H112^{PV}
MILLAH MURRAH PRUE C48^{SV}

TACE	Expected Average Progeny Values								
	Calv. Ease Direct	Calv. Ease Dtrs	Gest Lgth	Birth Wt. (kg)	200 Day (kg)	400 Day (kg)	600 Day (kg)	Mat. Cow (kg)	Milk (kg)
EBV	+1.0	+4.6	-6.7	+6.8	+59	+107	+136	+128	+14
Acc	68%	53%	89%	87%	83%	79%	78%	75%	66%
Perc	64	34	21	94	13	9	14	12	73

Scrot. Size (cm)	Days to Calv.	Carc Wt. (kg)	EMA (sqcm)	Rib Fat (mm)	Rump Fat (mm)	RBY %	IMF %	NFI-F (kg/day)	Doc
+1.0	-4.6	+83	+5.6	-1.0	-1.0	+0.5	+1.6	+0.03	+23
73%	42%	69%	64%	66%	66%	60%	67%	54%	73%
88	52	9	59	70	63	53	66	30	34

The dam of N333, Prue H112 held the record price for an Angus female briefly when she sold for \$52,000 at our 2017 sale. That price was shattered later the same day. Male pregnancy confirmed from AI to Rocketman NMMR38 on 12/10/22.

Purchaser:

\$:

MILLAH MURRAH FLOWER N188^{PV}

Born: 14/7/2017 Ident: NMMN188 Regn: HBR
AMFU,CAFU,DDFU,NHFU

BASIN FRANCHISE P142#
EF COMPLEMENT 8088^{PV}
EF EVERELDA ENTENSE 6117#
NMML119 MILLAH MURRAH LINCOLN L119^{PV}
TE MANIA EMPEROR E343^{PV}
MILLAH MURRAH PRUE H62^{SV}
MILLAH MURRAH PRUE E107^{PV}

SILVEIRAS CONVERSION 8064#
MILLAH MURRAH CONVERSION J243^{SV}
MILLAH MURRAH ABIGAIL G158^{PV}
NMML264 MILLAH MURRAH FLOWER L264^{SV}
HIGHLANDER OF STERN AB#
MILLAH MURRAH FLOWER G24^{PV}
MILLAH MURRAH FLOWER E60^{PV}

TACE	Mid March 2023 TransTasman Angus Cattle Evaluation								
	Calv. Ease Direct	Calv. Ease Dtrs	Gest Lgth	Birth Wt. (kg)	200 Day (kg)	400 Day (kg)	600 Day (kg)	Mat. Cow (kg)	Milk (kg)
EBV	+0.2	-0.9	-6.0	+6.1	+57	+101	+130	+116	+22
Acc	60%	48%	86%	78%	75%	74%	73%	70%	64%
Perc	70	84	30	88	19	21	24	25	17

Scrot. Size (cm)	Days to Calv.	Carc Wt. (kg)	EMA (sqcm)	Rib Fat (mm)	Rump Fat (mm)	RBY %	IMF %	NFI-F (kg/day)	Doc
+0.7	-4.5	+82	+3.7	+0.0	+0.9	-0.2	+1.5	+0.01	+27
71%	39%	63%	62%	64%	64%	59%	65%	51%	59%
92	53	11	80	47	27	85	67	28	21

Traits Observed: GL,CE,BWT,200WT,DOC,Genomics

EXPECTED FEMALE PROGENY DETAILS

JOINING DETAILS: AI'd to NMMQ96 on 19/12/22

S CHISUM 6175^{PV}
S CHISUM 255^{SV}
S BLOSSOM 0278#
NMMQ96 MILLAH MURRAH QUIXOTE Q96^{PV}
MILLAH MURRAH KLOONEY K42^{PV}
MILLAH MURRAH BRENDA N8^{PV}
MILLAH MURRAH BRENDA L73^{PV}

EF COMPLEMENT 8088^{PV}
MILLAH MURRAH LINCOLN L119^{PV}
MILLAH MURRAH PRUE H62^{SV}
NMMN188 MILLAH MURRAH FLOWER N188^{PV}
MILLAH MURRAH CONVERSION J243^{SV}
MILLAH MURRAH FLOWER L264^{SV}
MILLAH MURRAH FLOWER G24^{PV}

TACE	Expected Average Progeny Values								
	Calv. Ease Direct	Calv. Ease Dtrs	Gest Lgth	Birth Wt. (kg)	200 Day (kg)	400 Day (kg)	600 Day (kg)	Mat. Cow (kg)	Milk (kg)
EBV	+2.4	+4.1	-4.9	+4.7	+57	+96	+124	+99	+23
Acc	67%	51%	92%	88%	85%	84%	83%	77%	67%
Perc	54	39	48	63	18	31	34	52	9

Scrot. Size (cm)	Days to Calv.	Carc Wt. (kg)	EMA (sqcm)	Rib Fat (mm)	Rump Fat (mm)	RBY %	IMF %	NFI-F (kg/day)	Doc
+2.0	-5.2	+79	+6.1	-0.5	-0.8	+0.3	+1.9	+0.33	+19
81%	43%	70%	70%	71%	71%	66%	71%	55%	76%
56	35	16	52	59	60	65	58	68	53

Descended from the Flower G20 line, N188 is a good producer for us with two sons fetching \$26,000 & \$45,000. The latter is full brother to the Female pregnancy confirmed from AI to Quixote NMMQ96 on 19/12/22.

Purchaser:

\$:

MILLAH MURRAH HONEY N314^{PV}

Born: 18/8/2017 Ident: NMMN314 Regn: HBR
AMFU,CAFU,DDFU,NHFU

HYLINE RIGHT TIME 338#
K C F BENNETT PERFORMER#
K C F MISS 589 L182#
WDCH249 COONAMBLE HECTOR H249^{SV}
COONAMBLE Z3^{PV}
COONAMBLE E9^{PV}
BANGADANG LOWAN A61^{PV}

TE MANIA BERKLEY B1^{PV}
TE MANIA EMPEROR E343^{PV}
TE MANIA LOWAN Z74^{PV}
NMMH191 MILLAH MURRAH HONEY H191^{SV}
B/R NEW DESIGN 036#
MILLAH MURRAH HONEY Y135#
MILLAH MURRAH HONEY R75+96#

TACE	Mid March 2023 TransTasman Angus Cattle Evaluation								
	Calv. Ease Direct	Calv. Ease Dtrs	Gest Lgth	Birth Wt (kg)	200 Day (kg)	400 Day (kg)	600 Day (kg)	Mat. Cow (kg)	Milk (kg)
EBV	+1.0	+4.1	-10.2	+5.4	+53	+92	+123	+127	+9
Acc	66%	57%	86%	77%	76%	75%	76%	74%	68%
Perc	65	39	2	78	34	44	38	13	98

Scrot. Size (cm)	Days to Calv.	Carc Wt. (kg)	EMA (sqcm)	Rib Fat (mm)	Rump Fat (mm)	RBY %	IMF %	NFI-F (kg/day)	Doc
+1.5	-4.3	+59	-0.2	+1.2	-0.7	-0.8	+3.1	-0.10	+38
72%	49%	68%	67%	69%	69%	64%	70%	60%	63%
72	59	71	98	22	57	97	24	17	4

Traits Observed: GL,CE,BWT,200WT,DOC,Genomics

EXPECTED FEMALE PROGENY DETAILS

JOINING DETAILS: AI'd to NZE12865020R38 on 19/12/22

KAHARAU COBRA 10-546#
TAIMATE L38#
TAIMATE 807#
NZE12865020R38 TAIMATE ROY R38^{PV}
MATAURI REALITY 839#
TAIMATE 1506#
TAIMATE 1363#

K C F BENNETT PERFORMER#
COONAMBLE HECTOR H249^{SV}
COONAMBLE E9^{PV}
NMMN314 MILLAH MURRAH HONEY N314^{PV}
TE MANIA EMPEROR E343^{PV}
MILLAH MURRAH HONEY H191^{SV}
MILLAH MURRAH HONEY Y135#

TACE	Expected Average Progeny Values								
	Calv. Ease Direct	Calv. Ease Dtrs	Gest Lgth	Birth Wt (kg)	200 Day (kg)	400 Day (kg)	600 Day (kg)	Mat. Cow (kg)	Milk (kg)
EBV	+4.9	+5.0	-8.2	+3.9	+56	+95	+126	+120	+11
Acc	62%	52%	79%	76%	74%	74%	76%	71%	65%
Perc	32	30	8	45	21	35	31	20	89

Scrot. Size (cm)	Days to Calv.	Carc Wt. (kg)	EMA (sqcm)	Rib Fat (mm)	Rump Fat (mm)	RBY %	IMF %	NFI-F (kg/day)	Doc
+2.8	-3.9	+62	+4.1	+1.2	-0.2	0.0	+1.9	+0.14	+41
73%	45%	65%	64%	66%	66%	61%	67%	56%	62%
25	72	63	76	22	46	81	58	44	1

Only son to date sold for \$38,000. Experienced eyes will settle on the exciting pedigree and performance predictions for the female pregnancy, confirmed from AI to Taimate Roy NZE12865020R38 on 19/12/22. Outcross pedigrees with this sort of complete data set are as rare as hens' teeth. It is an "ouch" moment as the vendor.

Purchaser:
\$:



DAM OF LOTS 117 & 118 - RADO M215



LOT 117 - RADO S267



MATERNAL BROTHER TO LOTS 117 & 118 - \$38,000 IN 2021

LOT 118 - RADO S266



FULL BROTHER TO LOTS 117 & 118 - \$110,000 IN 2021



MILLAH MURRAH RADO S267^{PV}

Born: 11/7/2021 Ident: NMM21S267 Regn: HBR
AMFU,CAFU,DDFU,NHFU

EF COMPLEMENT 8088^{PV}
EF COMMANDO 1366^{PV}
RIVERBEND YOUNG LUCY W1470[#]
NMMP15 MILLAH MURRAH PARATROOPER P15^{PV}
MILLAH MURRAH HIGHLANDER G18^{SV}
MILLAH MURRAH ELA M9^{PV}
MILLAH MURRAH ELA K127^{SV}
BOOROOMOOKA THEO T030^{SV}
MILLAH MURRAH KLOONEY K42^{PV}
MILLAH MURRAH PRUE H4^{SV}
NMMM215 MILLAH MURRAH RADO M215^{PV}
SILVEIRAS CONVERSION 8064[#]
MILLAH MURRAH RADO J200^{SV}
MILLAH MURRAH RADO G265^{PV}

TACE	Mid March 2023 TransTasman Angus Cattle Evaluation								
	Calv. Ease Direct	Calv. Ease Dtrs	Gest Lgth	Birth Wt. (kg)	200 Day (kg)	400 Day (kg)	600 Day (kg)	Mat. Cow (kg)	Milk (kg)
EBV	+7.9	+5.6	-8.1	+2.9	+57	+106	+136	+99	+31
Acc	63%	51%	75%	76%	75%	73%	76%	70%	63%
Perc	10	24	9	25	18	12	15	53	1

Scrot. Size (cm)	Days to Calv.	Carc Wt. (kg)	EMA (sqcm)	Rib Fat (mm)	Rump Fat (mm)	RBV %	IMF %	NFI-F (kg/day)	Doc
+3.2	-5.3	+84	+5.8	-1.8	-1.5	+0.2	+2.8	+0.08	+26
71%	39%	63%	63%	64%	64%	59%	66%	52%	62%
14	31	9	56	86	71	66	31	36	24

Traits Observed: BWT,200WT(x2),400WT,600WT,Scan(EMA,Rib,Rump,IMF),DOC,Genomics

We open the PTIC heifer section with the first of three full sisters to the \$110,000 2nd high seller at last year's bull sale. An exceptional trio of females, they carry high value pregnancies and generations of breed leading bloodlines in their background, descending from the matriarch Rado cows D136 & G265. The length of body and strength of top line they display is without equal in my experience. Their dam sells at Lot 104 with almost \$250,000 in progeny sales against her name already. S267 was flushed twice before the natural mating season with seven pregnancies resulting. She carries a confirmed female pregnancy from AI to Powerpoint NMMR45 on 25/11/22. These are phenomenal herd foundation prospects that warrant strong competition. Full sisters sell next and at Lot 132.

EXPECTED FEMALE PROGENY DETAILS

JOINING DETAILS: AI'd to NMMR45 on 25/11/22

TEHAMA REVERE[#]
S POWERPOINT WS 5503^{PV}
S QUEEN ESSA 248[#]
NMMR45 MILLAH MURRAH POWER POINT R45^{PV}
ASCOT HALLMARK H147^{PV}
MILLAH MURRAH FLOWER N61^{PV}
MILLAH MURRAH FLOWER K82^{SV}
EF COMMANDO 1366^{PV}
MILLAH MURRAH PARATROOPER P15^{PV}
MILLAH MURRAH ELA M9^{PV}
NMM21S267 MILLAH MURRAH RADO S267^{PV}
MILLAH MURRAH KLOONEY K42^{PV}
MILLAH MURRAH RADO M215^{PV}
MILLAH MURRAH RADO J200^{SV}

TACE	Expected Average Progeny Values								
	Calv. Ease Direct	Calv. Ease Dtrs	Gest Lgth	Birth Wt. (kg)	200 Day (kg)	400 Day (kg)	600 Day (kg)	Mat. Cow (kg)	Milk (kg)
EBV	+4.3	+6.2	-6.2	+4.3	+59	+107	+133	+107	+20
Acc	65%	50%	82%	81%	77%	74%	76%	72%	65%
Perc	37	18	27	54	13	10	18	37	25

Scrot. Size (cm)	Days to Calv.	Carc Wt. (kg)	EMA (sqcm)	Rib Fat (mm)	Rump Fat (mm)	RBV %	IMF %	NFI-F (kg/day)	Doc
+2.3	-5.0	+79	+4.5	+0.4	+0.6	0.0	+2.3	+0.08	+21
72%	38%	65%	63%	65%	64%	59%	66%	52%	63%
43	41	16	72	39	33	81	46	36	44

Purchaser:

\$:

MILLAH MURRAH RADO S266^{PV}

Born: 11/7/2021 Ident: NMM21S266 Regn: HBR
AMFU,CAFU,DDFU,NHFU

EF COMPLEMENT 8088^{PV}
EF COMMANDO 1366^{PV}
RIVERBEND YOUNG LUCY W1470[#]
NMMP15 MILLAH MURRAH PARATROOPER P15^{PV}
MILLAH MURRAH HIGHLANDER G18^{SV}
MILLAH MURRAH ELA M9^{PV}
MILLAH MURRAH ELA K127^{SV}
BOOROOMOOKA THEO T030^{SV}
MILLAH MURRAH KLOONEY K42^{PV}
MILLAH MURRAH PRUE H4^{SV}
NMMM215 MILLAH MURRAH RADO M215^{PV}
SILVEIRAS CONVERSION 8064[#]
MILLAH MURRAH RADO J200^{SV}
MILLAH MURRAH RADO G265^{PV}

TACE	Mid March 2023 TransTasman Angus Cattle Evaluation								
	Calv. Ease Direct	Calv. Ease Dtrs	Gest Lgth	Birth Wt. (kg)	200 Day (kg)	400 Day (kg)	600 Day (kg)	Mat. Cow (kg)	Milk (kg)
EBV	+4.8	+3.6	-8.1	+4.6	+55	+98	+131	+117	+27
Acc	63%	51%	75%	76%	75%	73%	76%	70%	63%
Perc	33	45	9	62	29	27	22	24	3

Scrot. Size (cm)	Days to Calv.	Carc Wt. (kg)	EMA (sqcm)	Rib Fat (mm)	Rump Fat (mm)	RBV %	IMF %	NFI-F (kg/day)	Doc
+1.6	-4.4	+81	+5.4	-1.4	-2.3	+1.1	+0.7	+0.12	+19
71%	39%	63%	63%	64%	64%	59%	66%	52%	63%
68	56	13	61	79	82	14	86	41	56

Traits Observed: BWT,200WT(x2),400WT,600WT,Scan(EMA,Rib,Rump,IMF),DOC,Genomics

Full sister to the previous Lot and Lot 132. There is nothing to separate these heifers. They come from the heart of the herd with next level phenotype and donor potential. Exciting Female pregnancy confirmed from AI to Rector NMMR53 on 19/12/22, with terrific EBV predictions and a superb pedigree featuring the very best we have produced.

EXPECTED FEMALE PROGENY DETAILS

JOINING DETAILS: AI'd to NMMR53 on 19/12/22

COONAMBLE HECTOR H249^{SV}
MILLAH MURRAH NECTAR N334^{PV}
MILLAH MURRAH PRUE H113^{PV}
NMMR53 MILLAH MURRAH RECTOR R53^{PV}
ASCOT HALLMARK H147^{PV}
MILLAH MURRAH BRENDA N72^{PV}
MILLAH MURRAH BRENDA K62^{PV}
EF COMMANDO 1366^{PV}
MILLAH MURRAH PARATROOPER P15^{PV}
MILLAH MURRAH ELA M9^{PV}
NMM21S266 MILLAH MURRAH RADO S266^{PV}
MILLAH MURRAH KLOONEY K42^{PV}
MILLAH MURRAH RADO M215^{PV}
MILLAH MURRAH RADO J200^{SV}

TACE	Expected Average Progeny Values								
	Calv. Ease Direct	Calv. Ease Dtrs	Gest Lgth	Birth Wt. (kg)	200 Day (kg)	400 Day (kg)	600 Day (kg)	Mat. Cow (kg)	Milk (kg)
EBV	+3.5	+2.3	-8.7	+4.5	+47	+86	+117	+98	+21
Acc	65%	50%	85%	84%	80%	76%	77%	73%	64%
Perc	44	58	5	61	63	64	51	54	18

Scrot. Size (cm)	Days to Calv.	Carc Wt. (kg)	EMA (sqcm)	Rib Fat (mm)	Rump Fat (mm)	RBV %	IMF %	NFI-F (kg/day)	Doc
+1.6	-4.5	+67	+8.2	+0.8	+0.0	+0.7	+2.4	+0.14	+28
70%	39%	65%	62%	64%	64%	58%	66%	53%	68%
71	55	47	27	30	44	39	43	45	17

Purchaser:

\$:

MILLAH MURRAH FLOWER S282^{PV}

Born: 12/7/2021 Ident: NMM21S282 Regn: HBR
AMFU,CAFU,DDFU,NHFU

EF COMPLEMENT 8088^{PV}
EF COMMANDO 1366^{PV}
RIVERBEND YOUNG LUCY W1470[#]
NMMP15 MILLAH MURRAH PARATROOPER P15^{PV}
MILLAH MURRAH HIGHLANDER G18^{SV}
MILLAH MURRAH ELA M9^{PV}
MILLAH MURRAH ELA K127^{SV}

THOMAS UP RIVER 1614^{PV}
MILLAH MURRAH LOCH UP L133^{PV}
MILLAH MURRAH BRENDA H49^{SV}
NMMP197 MILLAH MURRAH FLOWER P197^{PV}
BT RIGHT TIME 24J[#]
MILLAH MURRAH FLOWER G41^{PV}
MILLAH MURRAH FLOWER C15^{SV}

TACE	Mid March 2023 TransTasman Angus Cattle Evaluation								
	Calv. Ease Direct	Calv. Ease Dtrs	Gest Lgth	Birth Wt. (kg)	200 Day (kg)	400 Day (kg)	600 Day (kg)	Mat. Cow (kg)	Milk (kg)
EBV	+4.6	+4.4	-6.4	+5.2	+64	+115	+154	+135	+26
Acc	63%	51%	73%	75%	74%	73%	75%	70%	63%
Perc	34	36	24	74	5	4	3	8	4

Scrot. Size (cm)	Days to Calv.	Carc Wt. (kg)	EMA (sqcm)	Rib Fat (mm)	Rump Fat (mm)	RBY %	IMF %	NFI-F (kg/day)	Doc
+1.1	-2.9	+90	+3.3	-2.7	-3.9	-0.3	+2.9	+0.00	+29
71%	39%	63%	63%	64%	64%	59%	66%	53%	61%
84	89	4	84	95	95	89	29	26	17

Traits Observed: BWT,200WT(x2),400WT,600WT,Scan(EMA,Rib,Rump,IMF),DOC,Genomics

Right from the core of our programme, S282 is a superb female to inspect. Her stunning donor cow dam is by Loch Up - the 2016 high selling Angus bull in Australia, out of Kingdom's dam Flower G41. A spectacular full brother to S282 made \$30,000 as a yearling in our 2021 sale. We cannot offer more cutting edge access to our programme than the male pregnancy confirmed from AI to Taimate Roy NZE12865020R38 on 12/10/22. Among the first of very limited Roy progeny to land in Australia next spring, on paper he is an AI sire prospect in the making. This is a super elite package.

EXPECTED MALE PROGENY DETAILS

JOINING DETAILS: AI'd to NZE12865020R38 on 12/10/22

KAHARAU COBRA 10-546[#]
TAIMATE L38[#]
TAIMATE 807[#]
NZE12865020R38 TAIMATE ROY R38^{PV}
MATAURI REALITY 839[#]
TAIMATE 1506[#]
TAIMATE 1363[#]
EF COMMANDO 1366^{PV}
MILLAH MURRAH PARATROOPER P15^{PV}
MILLAH MURRAH ELA M9^{PV}
NMM21S282 MILLAH MURRAH FLOWER S282^{PV}
MILLAH MURRAH LOCH UP L133^{PV}
MILLAH MURRAH FLOWER P197^{PV}
MILLAH MURRAH FLOWER G41^{PV}

TACE	Expected Average Progeny Values									
	Calv. Ease Direct	Calv. Ease Dtrs	Gest Lgth	Birth Wt. (kg)	200 Day (kg)	400 Day (kg)	600 Day (kg)	Mat. Cow (kg)	Milk (kg)	
EBV	+6.7	+5.2	-6.3	+3.8	+62	+106	+141	+124	+20	
Acc	60%	49%	72%	75%	73%	73%	75%	69%	62%	
Perc	17	28	26	42	7	11	9	15	25	

Scrot. Size (cm)	Days to Calv.	Carc Wt. (kg)	EMA (sqcm)	Rib Fat (mm)	Rump Fat (mm)	RBY %	IMF %	NFI-F (kg/day)	Doc
+2.6	-3.2	+77	+5.8	-0.8	-1.8	+0.3	+1.8	+0.19	+36
73%	40%	63%	62%	64%	64%	59%	65%	52%	61%
32	86	18	56	66	75	65	60	51	4

Purchaser:

\$:



LOT 119 - FLOWER S282



DAM OF LOT 119 - FLOWER P197



GRAND DAM OF LOT 119 - FLOWER G41



FULL BROTHER TO LOT 119 - \$30,000 IN 2021



Grand dam of Lot 120 - Brenda G37

Lot 120 - Brenda S287

120 PTIC HBR HEIFER - MALE PREGNANCY CONFIRMED

MILLAH MURRAH BRENDA S287^{PV}

Born: 13/7/2021 Ident: NMM21S287 Regn: HBR
AMFU,CAFU,DDFU,NHFU

- EF COMPLEMENT 8088^{PV}
- EF COMMANDO 1366^{PV}
- RIVERBEND YOUNG LUCY W1470[#]
- NMMP15 MILLAH MURRAH PARATROOPER P15^{PV}**
- MILLAH MURRAH HIGHLANDER G18^{SV}
- MILLAH MURRAH ELA M9^{PV}
- MILLAH MURRAH ELA K127^{SV}
- THOMAS UP RIVER 1614^{PV}
- MILLAH MURRAH LOCH UP L133^{PV}
- MILLAH MURRAH BRENDA H49^{SV}
- NMMN351 MILLAH MURRAH BRENDA N351^{PV}**
- FORRES BENAUD B1^{PV}
- MILLAH MURRAH BRENDA G37^{PV}
- MILLAH MURRAH BRENDA E53^{PV}

EXPECTED MALE PROGENY DETAILS

JOINING DETAILS: AI'd to NJWR1029 on 12/10/22

- TEHAMA REVERE[#]
- S POWERPOINT WS 5503^{PV}
- S QUEEN ESSA 248[#]
- NJWR1029 MILWILLAH RAMJET R1029^{PV}**
- MATAURI REALITY 839[#]
- MILWILLAH BARUNAH L181^{PV}
- MILWILLAH BARUNAH F2[#]
- EF COMMANDO 1366^{PV}
- MILLAH MURRAH PARATROOPER P15^{PV}
- MILLAH MURRAH ELA M9^{PV}
- NMM21S287 MILLAH MURRAH BRENDA S287^{PV}**
- MILLAH MURRAH LOCH UP L133^{PV}
- MILLAH MURRAH BRENDA N351^{PV}
- MILLAH MURRAH BRENDA G37^{PV}

TACE	Mid March 2023 TransTasman Angus Cattle Evaluation								
	Calv. Ease Direct	Calv. Ease Dtrs	Gest Lgth	Birth Wt. (kg)	200 Day (kg)	400 Day (kg)	600 Day (kg)	Mat. Cow (kg)	Milk (kg)
EBV	+6.4	+5.7	-7.4	+3.8	+60	+97	+128	+107	+23
Acc	62%	49%	83%	75%	74%	72%	75%	69%	62%
Perc	20	23	14	43	11	31	27	38	10

Scrot. Size (cm)	Days to Calv.	Carc Wt. (kg)	EMA (sqcm)	Rib Fat (mm)	Rump Fat (mm)	RBV %	IMF %	NFI-F (kg/day)	Doc
+2.7	-4.6	+80	+8.8	-1.9	-2.4	+0.8	+1.8	-0.18	+31
70%	37%	62%	62%	64%	63%	59%	65%	51%	60%
26	50	15	22	87	84	28	59	11	11

TACE	Expected Average Progeny Values								
	Calv. Ease Direct	Calv. Ease Dtrs	Gest Lgth	Birth Wt. (kg)	200 Day (kg)	400 Day (kg)	600 Day (kg)	Mat. Cow (kg)	Milk (kg)
EBV	+5.7	+7.3	-7.9	+3.9	+59	+99	+130	+113	+18
Acc	66%	51%	78%	82%	76%	74%	76%	72%	64%
Perc	25	10	10	45	14	24	23	29	46

Scrot. Size (cm)	Days to Calv.	Carc Wt. (kg)	EMA (sqcm)	Rib Fat (mm)	Rump Fat (mm)	RBV %	IMF %	NFI-F (kg/day)	Doc
+3.2	-4.5	+72	+7.5	+0.2	-0.1	+0.3	+2.0	+0.14	+20
70%	38%	65%	63%	65%	64%	59%	66%	52%	57%
15	55	31	34	44	46	65	55	44	49

Traits Observed: GL,BWT,200WT(x2),400WT,600WT,Scan(EMA,Rib,Rump,IMF),DOC, Genomics

S287 is a cracking type with a maternal heritage tracing twice to the grand matriarch Brenda Y33. Her grand dam made \$20,000 at our 2017 cow sale with 29 progeny to her name. The great grand dam fetched \$11,000 at our 2013 sale. High value male pregnancy confirmed from AI to Ramjet NJWR1029 on 12/10/22, again offering access to the vanguard of our programme.

Purchaser:

\$:

MILLAH MURRAH PRUE S166^{PV}

Born: 10/7/2021 Ident: NMM21S166 Regn: HBR
AMFU,CAFU,DDFU,NHFU

EF COMPLEMENT 8088^{PV}
EF COMMANDO 1366^{PV}
RIVERBEND YOUNG LUCY W1470[#]
NMMP15 MILLAH MURRAH PARATROOPER P15^{PV}
MILLAH MURRAH HIGHLANDER G18^{SV}
MILLAH MURRAH ELA M9^{PV}
MILLAH MURRAH ELA K127^{SV}

BT RIGHT TIME 24J[#]
MILLAH MURRAH KRUSE TIME K400^{PV}
MILLAH MURRAH ELA A204[#]
NMMN151 MILLAH MURRAH PRUE N151^{PV}
MILLAH MURRAH DOC F159^{PV}
MILLAH MURRAH PRUE H313^{SV}
MILLAH MURRAH PRUE F141^{PV}

TACE	Mid March 2023 TransTasman Angus Cattle Evaluation								
	Calv. Ease Direct	Calv. Ease Dtrs	Gest Lgth	Birth Wt. (kg)	200 Day (kg)	400 Day (kg)	600 Day (kg)	Mat. Cow (kg)	Milk (kg)
EBV	+0.7	+3.6	-5.1	+5.1	+57	+101	+132	+105	+23
Acc	62%	49%	75%	75%	75%	73%	75%	69%	63%
Perc	67	45	44	72	20	21	21	43	10

Scrot. Size (cm)	Days to Calv.	Carc Wt. (kg)	EMA (sqcm)	Rib Fat (mm)	Rump Fat (mm)	RBY %	IMF %	NFI-F (kg/day)	Doc
+1.0	-5.1	+82	+10.8	+0.2	+0.1	+0.3	+3.1	+0.25	+25
71%	37%	63%	63%	64%	64%	58%	66%	51%	61%
87	36	11	10	43	41	60	24	59	28

Traits Observed: BWT,200WT,600WT,Scan(EMA,Rib,Rump,IMF),DOC,Genomics

A standout since weaning, S166 is a beautiful example of the Angus breed. She comes from a notable lineage, with Prue F141 as great grand dam. F141 is the dam of Prue M4, who shattered all records when she sold for \$190,000 to Brooklana Angus at our 2017 female sale. S166 is the first daughter of a magnificent Kruse Time cow who will see more ET work. N151's three sons to date have sold to average \$18,000, with a 4th, an exceptional full brother to S166, set to feature at the next bull sale. Male pregnancy confirmed from AI to Taimate Roy NZE12865020R38 on 3/12/22. It is another mating that oozes possibilities as a future prospect for the breed.

EXPECTED MALE PROGENY DETAILS

JOINING DETAILS: AI'd to NZE12865020R38 on 3/12/22

KAHARAU COBRA 10-546[#]
TAIMATE L38[#]
TAIMATE 807[#]
NZE12865020R38 TAIMATE ROY R38^{PV}
MATAURI REALITY 839[#]
TAIMATE 1506[#]
TAIMATE 1363[#]
EF COMMANDO 1366^{PV}
MILLAH MURRAH PARATROOPER P15^{PV}
MILLAH MURRAH ELA M9^{PV}
NMM21S166 MILLAH MURRAH PRUE S166^{PV}
MILLAH MURRAH KRUSE TIME K400^{PV}
MILLAH MURRAH PRUE N151^{PV}
MILLAH MURRAH PRUE H313^{SV}

TACE	Expected Average Progeny Values								
	Calv. Ease Direct	Calv. Ease Dtrs	Gest Lgth	Birth Wt. (kg)	200 Day (kg)	400 Day (kg)	600 Day (kg)	Mat. Cow (kg)	Milk (kg)
EBV	+4.7	+4.8	-5.7	+3.7	+58	+99	+130	+109	+19
Acc	60%	48%	73%	75%	74%	73%	75%	69%	62%
Perc	33	32	35	42	15	24	23	35	36

Scrot. Size (cm)	Days to Calv.	Carc Wt. (kg)	EMA (sqcm)	Rib Fat (mm)	Rump Fat (mm)	RBY %	IMF %	NFI-F (kg/day)	Doc
+2.5	-4.3	+73	+9.6	+0.7	+0.3	+0.6	+1.9	+0.32	+35
73%	39%	63%	62%	64%	64%	58%	65%	51%	61%
35	61	28	16	33	39	46	58	67	6

Purchaser:

\$:



LOT 121 - PRUE S166

DAM OF LOT 121 - PRUE N151

MILLAH MURRAH ABIGAIL S184^{PV}

Born: 22/7/2021 Ident: NMM21S184 Regn: HBR
AMFU,CAFU,DDFU,NHFU

EF COMPLEMENT 8088^{PV}
EF COMMANDO 1366^{PV}
RIVERBEND YOUNG LUCY W1470[#]
NMMP15 MILLAH MURRAH PARATROOPER P15^{PV}
MILLAH MURRAH HIGHLANDER G18^{SV}
MILLAH MURRAH ELA M9^{PV}
MILLAH MURRAH ELA K127^{SV}

HINGAIA 469[#]
MILLAH MURRAH KINGDOM K35^{PV}
MILLAH MURRAH FLOWER G41^{PV}
NMMN60 MILLAH MURRAH ABIGAIL N60^{PV}
TE MANIA EMPEROR E343^{PV}
MILLAH MURRAH ABIGAIL H150^{SV}
MILLAH MURRAH ABIGAIL D9^{SV}

TACE	Mid March 2023 TransTasman Angus Cattle Evaluation								
	Calv. Ease Direct	Calv. Ease Dtrs	Gest Lgth	Birth Wt. (kg)	200 Day (kg)	400 Day (kg)	600 Day (kg)	Mat. Cow (kg)	Milk (kg)
EBV	+2.3	+4.8	-4.3	+5.2	+60	+103	+130	+120	+12
Acc	63%	50%	83%	74%	74%	72%	72%	69%	63%
Perc	55	32	57	74	11	16	23	20	90

Scrot. Size (cm)	Days to Calv.	Carc Wt. (kg)	EMA (sqcm)	Rib Fat (mm)	Rump Fat (mm)	RBV %	IMF %	NFI-F (kg/day)	Doc
+2.1	-5.2	+77	+6.7	+0.1	-0.5	+0.6	+0.9	+0.06	+26
70%	39%	63%	63%	64%	64%	59%	66%	52%	61%
48	33	20	44	45	53	40	82	34	23

Traits Observed: GL,BWT,200WT,400WT,Scan(EMA,Rib,Rump,IMF),DOC,Genomics

Here is something you don't get to write every day: Full brother sold for \$240,000 at our 2021 sale. S184 is a beautiful heifer and sister to the outstanding industry sire Rembrandt R48. Her mum is a fabulous, easy doing cow and a terrific mother, but try as we have, she just won't flush more than a couple of eggs at a time. So, the new owner is going to own something special. S184 carries an exciting prospect from the heart of the herd in utero, with a male pregnancy confirmed from AI to Rector NMMR53 on 16/10/22. Its predicted data set is right in the zone to fulfill the balanced role required of Angus in the industry today.

EXPECTED MALE PROGENY DETAILS

JOINING DETAILS: AI'd to NMMR53 on 16/10/22

COONAMBLE HECTOR H249^{SV}
MILLAH MURRAH NECTAR N334^{PV}
MILLAH MURRAH PRUE H113^{PV}
NMMR53 MILLAH MURRAH RECTOR R53^{PV}
ASCOT HALLMARK H147^{PV}
MILLAH MURRAH BRENDA N72^{PV}
MILLAH MURRAH BRENDA K62^{PV}
EF COMMANDO 1366^{PV}
MILLAH MURRAH PARATROOPER P15^{PV}
MILLAH MURRAH ELA M9^{PV}
NMM21S184 MILLAH MURRAH ABIGAIL S184^{PV}
MILLAH MURRAH KINGDOM K35^{PV}
MILLAH MURRAH ABIGAIL N60^{PV}
MILLAH MURRAH ABIGAIL H150^{SV}

TACE	Expected Average Progeny Values								
	Calv. Ease Direct	Calv. Ease Dtrs	Gest Lgth	Birth Wt. (kg)	200 Day (kg)	400 Day (kg)	600 Day (kg)	Mat. Cow (kg)	Milk (kg)
EBV	+2.2	+2.9	-6.8	+4.8	+50	+88	+116	+100	+14
Acc	65%	50%	89%	83%	79%	75%	75%	72%	64%
Perc	55	52	19	67	49	56	52	51	79

Scrot. Size (cm)	Days to Calv.	Carc Wt. (kg)	EMA (sqcm)	Rib Fat (mm)	Rump Fat (mm)	RBV %	IMF %	NFI-F (kg/day)	Doc
+1.8	-4.9	+64	+8.8	+1.5	+1.0	+0.5	+2.5	+0.11	+32
70%	39%	65%	62%	64%	64%	58%	66%	53%	67%
64	43	55	22	18	26	53	40	40	9

Purchaser:

\$:



LOT 122 - ABIGAIL S184

FULL BROTHER TO LOT 122 - REMBRANDT R48

MILLAH MURRAH ABIGAIL S303^{PV}

Born: 14/7/2021 Ident: NMM21S303 Regn: HBR
AMFU,CAFU,DDFU,NHFU

EF COMPLEMENT 8088^{PV}
EF COMMANDO 1366^{PV}
RIVERBEND YOUNG LUCY W1470[#]
NMMP15 MILLAH MURRAH PARATROOPER P15^{PV}
MILLAH MURRAH HIGHLANDER G18^{SV}
MILLAH MURRAH ELA M9^{PV}
MILLAH MURRAH ELA K127^{SV}

K C F BENNETT PERFORMER[#]
COONAMBLE HECTOR H249^{SV}
COONAMBLE E9^{PV}
NMMM293 MILLAH MURRAH ABIGAIL M293^{PV}
MILLAH MURRAH DOC F159^{PV}
MILLAH MURRAH ABIGAIL J210^{SV}
MILLAH MURRAH ABIGAIL E190^{PV}

TACE	Mid March 2023 TransTasman Angus Cattle Evaluation								
	Calv. Ease Direct	Calv. Ease Dtrs	Gest Lgth	Birth Wt. (kg)	200 Day (kg)	400 Day (kg)	600 Day (kg)	Mat. Cow (kg)	Milk (kg)
EBV	+3.0	+4.6	-4.5	+3.6	+58	+100	+125	+93	+18
Acc	64%	51%	74%	77%	75%	74%	76%	70%	64%
Perc	49	34	54	39	18	23	33	63	45

Scrot. Size (cm)	Days to Calv.	Carc Wt. (kg)	EMA (sqcm)	Rib Fat (mm)	Rump Fat (mm)	RBY %	IMF %	NFI-F (kg/day)	Doc
+2.0	-4.8	+80	+10.4	-0.6	-0.4	+1.0	+1.8	+0.01	+38
72%	38%	64%	64%	65%	65%	60%	66%	53%	64%
52	44	15	11	62	51	18	59	28	3

Traits Observed: BWT,200WT(x2),400WT,600WT,Scan(EMA,Rib,Rump,IMF),DOC,Genomics

A full sister to Rolls Royce comes next in a stellar pen of heifers. Rolls Royce set the all breeds yearling bull record price of \$110,000 at our 2021 sale when he was purchased by Heart Angus. Several other brothers have fetched impressive prices including \$55,000 & \$48,000. S303's dam is the amazing cow that sells as Lot 3. I have never seen a female of her scale that holds it together so well structurally. They descend down the fabulous Abigail line from Y116 & B10 and are backed by multiple generations of cowmaker firepower with Kelp, Henry VIII, Crusader of Stern, Hingaia 469 & Naranghi Quatic all rolled into the bottom 1/2 of the pedigree. We retain a brace of R drop full sisters that will anchor the herd in the years ahead. A full sister sells at Lot 136. They offer buyers access to the very core of our herd. Male pregnancy confirmed from AI to Rector NMMR53 on 25/11/22, with a beautifully balanced data set, indicative of precisely where we think the breed should sit today.

EXPECTED MALE PROGENY DETAILS

JOINING DETAILS: AI'd to NMMR53 on 25/11/22

COONAMBLE HECTOR H249^{SV}
MILLAH MURRAH NECTAR N334^{PV}
MILLAH MURRAH PRUE H113^{PV}
NMMR53 MILLAH MURRAH RECTOR R53^{PV}
ASCOT HALLMARK H147^{PV}
MILLAH MURRAH BRENDA N72^{PV}
MILLAH MURRAH BRENDA K62^{PV}

EF COMMANDO 1366^{PV}
MILLAH MURRAH PARATROOPER P15^{PV}
MILLAH MURRAH ELA M9^{PV}
NMM21S303 MILLAH MURRAH ABIGAIL S303^{PV}
COONAMBLE HECTOR H249^{SV}
MILLAH MURRAH ABIGAIL M293^{PV}
MILLAH MURRAH ABIGAIL J210^{SV}

TACE	Expected Average Progeny Values									
	Calv. Ease Direct	Calv. Ease Dtrs	Gest Lgth	Birth Wt. (kg)	200 Day (kg)	400 Day (kg)	600 Day (kg)	Mat. Cow (kg)	Milk (kg)	
EBV	+2.6	+2.8	-6.9	+4.0	+49	+86	+113	+86	+17	
Acc	66%	50%	84%	85%	80%	76%	77%	73%	64%	
Perc	52	53	18	49	56	62	58	73	55	

Scrot. Size (cm)	Days to Calv.	Carc Wt. (kg)	EMA (sqcm)	Rib Fat (mm)	Rump Fat (mm)	RBY %	IMF %	NFI-F (kg/day)	Doc
+1.8	-4.7	+66	+10.7	+1.2	+1.0	+0.7	+2.9	+0.09	+38
71%	39%	66%	63%	65%	65%	59%	66%	53%	69%
64	49	49	9	22	26	39	30	36	3

Purchaser:
\$:



Lot 123 - Abigail S303

Full brother to Lot 123 - Rolls Royce R275



Full brother to Lot 123 - \$55,000 in 2021





SIRE OF LOT 124 - QUIXOTE Q96



MGS OF LOT 124 - LOCH UP L133



PGGS OF LOT 124 - KLOONEY K42



PGS OF LOT 124 - S CHISUM 255



PGGD OF LOT 124 - S BLOSSOM 0278



MGGD OF LOT 124 - BRENDA H49



PGGGD OF LOT 124 - PRUE H4



PGD OF LOT 124 - BRENDA N8

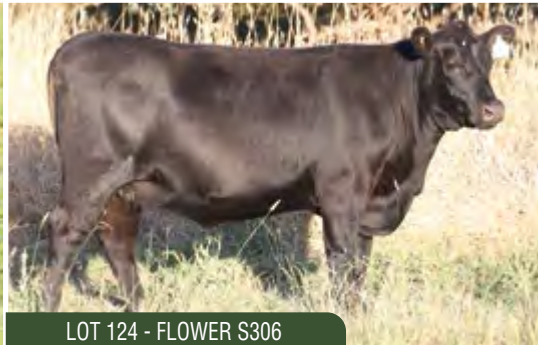

LOT 124 - FLOWER S306

124

PTIC HBR HEIFER - FEMALE PREGNANCY CONFIRMED

MILLAH MURRAH FLOWER S306^{PV}

Born: 14/7/2021 Ident: NMM21S306 Regn: HBR
AMFU,CAFU,DDFU,NHFU

- S CHISUM 6175^{PV}
- S CHISUM 255^{SV}
- S BLOSSOM 0278^F
- NMMQ96 MILLAH MURRAH QUIXOTE Q96^{PV}**
- MILLAH MURRAH KLOONEY K42^{PV}
- MILLAH MURRAH BRENDA N8^{PV}
- MILLAH MURRAH BRENDA L73^{PV}
- THOMAS UP RIVER 1614^{PV}
- MILLAH MURRAH LOCH UP L133^{PV}
- MILLAH MURRAH BRENDA H49^{SV}
- NMMP138 MILLAH MURRAH FLOWER P138^{PV}**
- EF COMPLEMENT 8088^{PV}
- MILLAH MURRAH FLOWER M198^{SV}
- MILLAH MURRAH FLOWER F33^{PV}

EXPECTED FEMALE PROGENY DETAILS

JOINING DETAILS: AI'd to NMMR48 on 4/11/22

- EF COMMANDO 1366^{PV}
- MILLAH MURRAH PARATROOPER P15^{PV}
- MILLAH MURRAH ELA M9^{PV}
- NMMR48 MILLAH MURRAH REMBRANDT R48^{PV}**
- MILLAH MURRAH KINGDOM K35^{PV}
- MILLAH MURRAH ABIGAIL N60^{PV}
- MILLAH MURRAH ABIGAIL H150^{SV}
- S CHISUM 255^{SV}
- MILLAH MURRAH QUIXOTE Q96^{PV}
- MILLAH MURRAH BRENDA N8^{PV}
- NMM21S306 MILLAH MURRAH FLOWER S306^{PV}**
- MILLAH MURRAH LOCH UP L133^{PV}
- MILLAH MURRAH FLOWER P138^{PV}
- MILLAH MURRAH FLOWER M198^{SV}

TACE	Mid March 2023 TransTasman Angus Cattle Evaluation								
	Calv. Ease Direct	Calv. Ease Dtrs	Gest Lgth	Birth Wt. (kg)	200 Day (kg)	400 Day (kg)	600 Day (kg)	Mat. Cow (kg)	Milk (kg)
EBV	+3.8	+4.5	-5.5	+3.3	+57	+94	+123	+89	+26
Acc	58%	46%	74%	75%	74%	72%	75%	69%	61%
Perc	41	35	37	32	21	40	37	71	3

TACE	Expected Average Progeny Values								
	Calv. Ease Direct	Calv. Ease Dtrs	Gest Lgth	Birth Wt. (kg)	200 Day (kg)	400 Day (kg)	600 Day (kg)	Mat. Cow (kg)	Milk (kg)
EBV	+2.6	+3.9	-5.7	+3.9	+57	+97	+128	+99	+21
Acc	64%	49%	85%	85%	79%	75%	77%	72%	62%
Perc	52	42	35	45	21	30	26	51	18

Scrot. Size (cm)	Days to Calv.	Carc Wt. (kg)	EMA (sqcm)	Rib Fat (mm)	Rump Fat (mm)	RBY %	IMF %	NFI-F (kg/day)	Doc
+2.2	-6.1	+76	+4.7	+0.0	-1.0	-0.1	+3.6	+0.28	+10
69%	38%	62%	62%	63%	63%	58%	65%	52%	59%
44	15	22	70	47	62	82	16	63	92

Scrot. Size (cm)	Days to Calv.	Carc Wt. (kg)	EMA (sqcm)	Rib Fat (mm)	Rump Fat (mm)	RBY %	IMF %	NFI-F (kg/day)	Doc
+2.7	-5.9	+74	+6.2	+0.9	+0.9	+0.2	+2.6	+0.29	+22
72%	38%	65%	62%	64%	64%	58%	65%	52%	66%
28	19	26	51	28	28	71	37	65	40

Traits Observed: BWT,200WT(x2),400WT,600WT,Scan(EMA,Rib,Rump,IMF),DOC,Genomics

S306's pedigree carries a concentration of supreme maternal bloodlines. She descends from the legendary Summitcrest Powerplay cow Flower G20, on through her Hingaia 469 sired daughter S110. Woody W100 and matriarch Brenda Y33 are also in the mix on the bottom side of the pedigree, and the sire of the donor cow dam, Loch Up, is gaining plenty of momentum as a high rating sire of cows. The top side features the renowned cows Prue H4 & Brenda N8 (also descended from Brenda Y33) and the stunning Spicklers Blossom 0278. Layer upon layer of superb maternal Angus bloodlines culminate in a beautiful heifer we saw fit to flush as a maiden. We have seven calves due in Spring. The dam's first calf sold for \$26,000 in 2021. We retain a full sister to S306, while a full brother sold privately to renowned Victorian weaner producers Diana & David Hurley last spring. Female pregnancy confirmed from AI to Rembrandt NMMR48 on 4/11/22 with all four of its grand sires having topped our bull sales. Pedigrees don't come better than this.

Purchaser:

\$:

MILLAH MURRAH ABIGAIL S307^{PV}

Born: 14/7/2021 Ident: NMM21S307 Regn: HBR
AMFU,CAFU,DDFU,NHFU

EF COMPLEMENT 8088^{PV}
EF COMMANDO 1366^{PV}
RIVERBEND YOUNG LUCY W1470[#]
NMMP15 MILLAH MURRAH PARATROOPER P15^{PV}
MILLAH MURRAH HIGHLANDER G18^{SV}
MILLAH MURRAH ELA M9^{PV}
MILLAH MURRAH ELA K127^{SV}
BOOROOMOOKA THEO T030^{SV}
MILLAH MURRAH KLOONEY K42^{PV}
MILLAH MURRAH PRUE H4^{SV}
NMMM221 MILLAH MURRAH ABIGAIL M221^{PV}
MILLAH MURRAH NEUTRON E78^{PV}
MILLAH MURRAH ABIGAIL H248^{SV}
MILLAH MURRAH ABIGAIL F196^{PV}

EXPECTED MALE PROGENY DETAILS

JOINING DETAILS: AI'd to NJWR1029 on 12/10/22

TEHAMA REVERE[#]
S POWERPOINT WS 5503^{PV}
S QUEEN ESSA 248[#]
NJWR1029 MILWILLAH RAMJET R1029^{PV}
MATAURI REALITY 839[#]
MILWILLAH BARUNAH L181^{PV}
MILWILLAH BARUNAH F2[#]
EF COMMANDO 1366^{PV}
MILLAH MURRAH PARATROOPER P15^{PV}
MILLAH MURRAH ELA M9^{PV}
NMM21S307 MILLAH MURRAH ABIGAIL S307^{PV}
MILLAH MURRAH KLOONEY K42^{PV}
MILLAH MURRAH ABIGAIL M221^{PV}
MILLAH MURRAH ABIGAIL H248^{SV}

TACE	Mid March 2023 TransTasman Angus Cattle Evaluation								
	Calv. Ease Direct	Calv. Ease Dtrs	Gest Lgth	Birth Wt. (kg)	200 Day (kg)	400 Day (kg)	600 Day (kg)	Mat. Cow (kg)	Milk (kg)
EBV	+5.4	+5.4	-7.4	+4.5	+47	+89	+117	+80	+27
Acc	63%	50%	74%	76%	74%	73%	75%	70%	63%
Perc	28	26	14	60	64	55	51	82	3

TACE	Expected Average Progeny Values								
	Calv. Ease Direct	Calv. Ease Dtrs	Gest Lgth	Birth Wt. (kg)	200 Day (kg)	400 Day (kg)	600 Day (kg)	Mat. Cow (kg)	Milk (kg)
EBV	+5.2	+7.2	-7.9	+4.2	+52	+95	+124	+99	+19
Acc	67%	51%	73%	83%	76%	74%	76%	72%	65%
Perc	29	11	10	54	39	35	35	52	30

Scrot. Size (cm)	Days to Calv.	Carc Wt. (kg)	EMA (sqcm)	Rib Fat (mm)	Rump Fat (mm)	RBV %	IMF %	NFI-F (kg/day)	Doc
+1.4	-4.6	+68	+9.7	-2.2	-2.4	+1.3	+1.2	+0.14	+21
71%	38%	63%	63%	64%	64%	59%	66%	52%	63%
75	50	44	15	90	84	8	75	44	43

Scrot. Size (cm)	Days to Calv.	Carc Wt. (kg)	EMA (sqcm)	Rib Fat (mm)	Rump Fat (mm)	RBV %	IMF %	NFI-F (kg/day)	Doc
+2.5	-4.5	+66	+8.0	+0.1	-0.1	+0.5	+1.7	+0.30	+15
70%	39%	65%	64%	65%	65%	59%	67%	52%	58%
35	55	49	29	46	46	53	63	66	76

Traits Observed: BWT,200WT(x2),400WT,600WT,Scan(EMA,Rib,Rump,IMF),DOC,Genomics

Depth of breeding is our trademark, manifest in the stacked background to this superb young female. Matriarch Flower cows G20 & S110 and Abigail S104 combine with the famed Prue H4 (Klooney's dam) on the bottom side of the pedigree. Legendary cow makers Woody W100, Hingaia 469, Summitcrest Powerplay, Booroomooka Theo & Klooney K42 all add to the maternal equation. S307's dam is the mature donor cow featured at Lot 8. She has almost \$350,000 in progeny sales to her credit. Full sisters sell at Lots 56 & 129. Their full brothers sold for \$48,000 & \$50,000 as yearlings at our sale last year. We are at the culmination of over 50 years dedicated breeding with these maiden heifers. They are future breeders at the pinnacle of the global gene pool. Male pregnancy confirmed from AI to Ramjet NJWR1029 on 12/10/22 with a predicted data combination indicating versatility across all facets of the beef supply chain.

Purchaser:

\$:



FULL BROTHER TO LOT 125 - \$50,000 IN 2022



FULL BROTHER TO LOT 125 - \$48,000 IN 2022



GREAT GRAND DAM OF LOT 126 - FLOWER F206



LOT 127 - S336

MILLAH MURRAH FLOWER S308^{PV}

Born: 15/7/2021 Ident: NMM21S308 Regn: HBR
AMFU,CAFU,DDFU,NHFU

EF COMPLEMENT 8088^{PV}
EF COMMANDO 1366^{PV}
RIVERBEND YOUNG LUCY W1470[#]
NMMP15 MILLAH MURRAH PARATROOPER P15^{PV}
MILLAH MURRAH HIGHLANDER G18^{SV}
MILLAH MURRAH ELA M9^{PV}
MILLAH MURRAH ELA K127^{SV}

TUWHARETOA REGENT D145^{PV}
COONAMBLE JESTER J268^{PV}
BANGADANG LOWAN A61^{PV}
NMMM373 MILLAH MURRAH FLOWER M373^{PV}
R/M IRONSTONE 4047[#]
MILLAH MURRAH FLOWER H201^{SV}
MILLAH MURRAH FLOWER F206^{PV}

TACE	Mid March 2023 TransTasman Angus Cattle Evaluation								
	Calv. Ease Direct	Calv. Ease Dtrs	Gest Lgth	Birth Wt. (kg)	200 Day (kg)	400 Day (kg)	600 Day (kg)	Mat. Cow (kg)	Milk (kg)
EBV	-2.4	+0.2	-6.6	+6.1	+62	+107	+141	+122	+22
Acc	61%	49%	84%	75%	74%	73%	75%	70%	62%
Perc	84	77	22	88	7	11	10	17	13

Scrot. Size (cm)	Days to Calv.	Carc Wt. (kg)	EMA (sqcm)	Rib Fat (mm)	Rump Fat (mm)	RBV %	IMF %	NFI-F (kg/day)	Doc
+2.2	-4.6	+88	+8.3	-2.0	-2.8	+0.9	+2.3	-0.05	+20
70%	37%	62%	62%	64%	64%	59%	65%	51%	59%
44	50	6	26	88	88	23	44	21	51

Traits Observed: GL,BWT,200WT(x2),400WT,600WT,Scan(EMA,Rib,Rump,IMF),DOC,Genomics

It is like a highlights reel through this section of the catalogue. Another stunning maiden here carrying a rich pedigree backed by matriarchs Flower G20 & Y141, with the fabled Bangadang Lowan A61 added to the brew. The dam is a strong breeder for us with two natural daughters retained, while her first calf was purchased by the shrewd management team of Newbury Farms for \$10,000 at our 2019 sale. Male pregnancy confirmed from AI to Taimate Roy NZE12865020R38 on 19/12/22. The quality of these hard to obtain, thoroughly researched, cutting edge pregnancies, distinguishes the offering.

EXPECTED MALE PROGENY DETAILS

JOINING DETAILS: AI'd to NZE12865020R38 on 19/12/22

KAHARAU COBRA 10-546[#]
TAIMATE L38[#]
TAIMATE 807[#]
NZE12865020R38 TAIMATE ROY R38^{PV}
MATAURI REALITY 839[#]
TAIMATE 1506[#]
TAIMATE 1363[#]

EF COMMANDO 1366^{PV}
MILLAH MURRAH PARATROOPER P15^{PV}
MILLAH MURRAH ELA M9^{PV}
NMM21S308 MILLAH MURRAH FLOWER S308^{PV}
COONAMBLE JESTER J268^{PV}
MILLAH MURRAH FLOWER M373^{PV}
MILLAH MURRAH FLOWER H201^{SV}

TACE	Expected Average Progeny Values								
	Calv. Ease Direct	Calv. Ease Dtrs	Gest Lgth	Birth Wt. (kg)	200 Day (kg)	400 Day (kg)	600 Day (kg)	Mat. Cow (kg)	Milk (kg)
EBV	+3.2	+3.1	-6.4	+4.2	+61	+102	+135	+117	+18
Acc	59%	48%	78%	75%	73%	73%	75%	69%	62%
Perc	47	50	24	54	9	17	15	22	39

Scrot. Size (cm)	Days to Calv.	Carc Wt. (kg)	EMA (sqcm)	Rib Fat (mm)	Rump Fat (mm)	RBV %	IMF %	NFI-F (kg/day)	Doc
+3.1	-4.0	+76	+8.3	-0.4	-1.2	+0.9	+1.5	+0.17	+32
72%	39%	62%	62%	64%	64%	59%	65%	51%	60%
17	69	21	26	59	67	27	69	47	9

Purchaser:

\$:

MILLAH MURRAH S336^{PV}

Born: 18/7/2021 Ident: NMM21S336 Regn: APR
AMFU,CAFU,DDFU,NHFU

EF COMPLEMENT 8088^{PV}
EF COMMANDO 1366^{PV}
RIVERBEND YOUNG LUCY W1470[#]
NMMP15 MILLAH MURRAH PARATROOPER P15^{PV}
MILLAH MURRAH HIGHLANDER G18^{SV}
MILLAH MURRAH ELA M9^{PV}
MILLAH MURRAH ELA K127^{SV}

HINGAIA 469[#]
MILLAH MURRAH KINGDOM K35^{PV}
MILLAH MURRAH FLOWER G41^{PV}
NMMM347 MILLAH MURRAH M347^{PV}
TE MANIA EMPEROR E343^{PV}
MILLAH MURRAH J279^{SV}
MILLAH MURRAH E214^{SV}

TACE	Mid March 2023 TransTasman Angus Cattle Evaluation								
	Calv. Ease Direct	Calv. Ease Dtrs	Gest Lgth	Birth Wt. (kg)	200 Day (kg)	400 Day (kg)	600 Day (kg)	Mat. Cow (kg)	Milk (kg)
EBV	-1.3	+3.4	-4.9	+7.2	+62	+115	+149	+153	+15
Acc	62%	50%	84%	75%	74%	73%	75%	70%	63%
Perc	79	47	47	96	8	4	5	2	72

Scrot. Size (cm)	Days to Calv.	Carc Wt. (kg)	EMA (sqcm)	Rib Fat (mm)	Rump Fat (mm)	RBV %	IMF %	NFI-F (kg/day)	Doc
+2.2	-4.6	+85	+4.5	+0.3	+0.0	+0.2	+1.1	-0.48	+28
71%	39%	62%	63%	64%	64%	59%	66%	52%	60%
44	50	7	72	40	43	66	78	2	18

Traits Observed: GL,BWT,200WT(x2),400WT,600WT,Scan(EMA,Rib,Rump,IMF),DOC,Genomics

Yet another heifer with extraordinary credentials. S336's full brother set the then APR record price of \$55,000 in 2021, selling to Grant and Lisa Norman. The dam sells as Lot 110. Another of her sons equalled the previous record APR mark. It is a phenomenal effort from the one cow. We flushed S336 as a maiden once with four pregnancies resulting. I love the potential in the male pregnancy confirmed from AI to Rector NMMR74 on 12/10/22. The predicted data set is near perfect for the all rounder role we believe Angus must fill in the industry. R74 was purchased by Inglebrae Angus' astute Darren Battistuzzi at our 2021 sale. His first calves are stunning.

EXPECTED MALE PROGENY DETAILS

JOINING DETAILS: AI'd to NMMR74 on 12/10/22

COONAMBLE HECTOR H249^{SV}
MILLAH MURRAH NECTAR N334^{PV}
MILLAH MURRAH PRUE H113^{PV}
NMMR74 MILLAH MURRAH RECTOR R74^{PV}
MILLAH MURRAH KLOONEY K42^{PV}
MILLAH MURRAH FLOWER N101^{PV}
MILLAH MURRAH FLOWER L25^{PV}

EF COMMANDO 1366^{PV}
MILLAH MURRAH PARATROOPER P15^{PV}
MILLAH MURRAH ELA M9^{PV}
NMM21S336 MILLAH MURRAH S336^{PV}
MILLAH MURRAH KINGDOM K35^{PV}
MILLAH MURRAH M347^{PV}
MILLAH MURRAH J279^{SV}

TACE	Expected Average Progeny Values								
	Calv. Ease Direct	Calv. Ease Dtrs	Gest Lgth	Birth Wt. (kg)	200 Day (kg)	400 Day (kg)	600 Day (kg)	Mat. Cow (kg)	Milk (kg)
EBV	+3.6	+2.0	-5.5	+4.9	+52	+98	+125	+112	+16
Acc	64%	50%	87%	82%	77%	75%	76%	72%	63%
Perc	43	61	38	67	40	28	32	30	62

Scrot. Size (cm)	Days to Calv.	Carc Wt. (kg)	EMA (sqcm)	Rib Fat (mm)	Rump Fat (mm)	RBV %	IMF %	NFI-F (kg/day)	Doc
+2.8	-5.1	+70	+7.3	+0.1	-0.3	+0.7	+2.1	-0.12	+24
73%	39%	64%	62%	64%	64%	58%	66%	52%	65%
25	38	37	37	46	48	39	52	15	32

Purchaser:

\$:

MILLAH MURRAH ABIGAIL S373^{PV}

Born: 7/8/2021 Ident: NMM21S373 Regn: HBR
AMFU,CAFU,DDFU,NHFU

SCOTCH CAP#
TE MANIA KNIGHT K206+90^{SV}
TE MANIA BARWON E102.#
VTMU41 TE MANIA ULONG U41^{SV}
V D A R NEW TREND 315#
TE MANIA LOWAN Q42+95#
TE MANIA LOWAN L53+91#

K C F BENNETT PERFORMER#
COONAMBLE HECTOR H249^{SV}
COONAMBLE E9^{PV}
NMMM293 MILLAH MURRAH ABIGAIL M293^{PV}
MILLAH MURRAH DOC F159^{PV}
MILLAH MURRAH ABIGAIL J210^{SV}
MILLAH MURRAH ABIGAIL E190^{PV}

EXPECTED FEMALE PROGENY DETAILS

JOINING DETAILS: AI'd to NZE12865020R38 on 25/11/22

KAHARAU COBRA 10-546#
TAIMATE L38#
TAIMATE 807#
NZE12865020R38 TAIMATE ROY R38^{PV}
MATAURI REALITY 839#
TAIMATE 1506#
TAIMATE 1363#

TE MANIA KNIGHT K206+90^{SV}
TE MANIA ULONG U41^{SV}
TE MANIA LOWAN Q42+95#
NMM21S373 MILLAH MURRAH ABIGAIL S373^{PV}
COONAMBLE HECTOR H249^{SV}
MILLAH MURRAH ABIGAIL M293^{PV}
MILLAH MURRAH ABIGAIL J210^{SV}

TACE	Mid March 2023 TransTasman Angus Cattle Evaluation								
	Calv. Ease Direct	Calv. Ease Dtrs	Gest Lgth	Birth Wt. (kg)	200 Day (kg)	400 Day (kg)	600 Day (kg)	Mat. Cow (kg)	Milk (kg)
EBV	+0.0	+1.6	-3.7	+5.5	+46	+82	+106	+93	+15
Acc	66%	61%	74%	77%	75%	74%	76%	72%	69%
Perc	72	65	67	79	71	74	74	64	66

Scrot. Size (cm)	Days to Calv.	Carc Wt. (kg)	EMA (sqcm)	Rib Fat (mm)	Rump Fat (mm)	RBV %	IMF %	NFI-F (kg/day)	Doc
+0.3	-5.8	+42	+5.7	-0.4	+1.7	+0.8	+1.8	-0.44	+38
72%	55%	68%	68%	69%	69%	65%	70%	62%	64%
97	20	97	57	57	16	28	59	2	3

Traits Observed: BWT,200WT(x2),400WT,600WT,Scan(EMA,Rib,Rump,IMF),DOC,Genomics

The first of four flush sisters carrying the back to the future parentage of Ulong & the Hector sired Abigail M293. We retain three sisters in the herd. Ulong was a sire whose progeny I admired in his hey day of the early 2000's. His influence is seen through the likes of maternal grand son Matauri Reality. M293 is a feature of the mature donor cow section at Lot 3. She has almost \$450,000 in progeny sales to her name already, including Rolls Royce who set a then all breeds yearling bull record price of \$110,000 at our 2021 sale. Full brothers to these heifers fetched \$35,000 at our sale last year. The female pregnancy confirmed here from AI to Taimate Roy NZE12865020R38 on 25/11/22, features a genuinely unique outcross pedigree and easy to use data set. She is an extremely high value proposition for the Angus seedstock world. Full sisters sell at Lots 133, 143 & 167.

TACE	Expected Average Progeny Values								
	Calv. Ease Direct	Calv. Ease Dtrs	Gest Lgth	Birth Wt. (kg)	200 Day (kg)	400 Day (kg)	600 Day (kg)	Mat. Cow (kg)	Milk (kg)
EBV	+4.4	+3.8	-5.0	+3.9	+52	+90	+117	+103	+15
Acc	62%	54%	73%	76%	74%	73%	76%	70%	65%
Perc	36	43	46	47	37	51	49	46	69

Scrot. Size (cm)	Days to Calv.	Carc Wt. (kg)	EMA (sqcm)	Rib Fat (mm)	Rump Fat (mm)	RBV %	IMF %	NFI-F (kg/day)	Doc
+2.2	-4.6	+54	+7.0	+0.4	+1.1	+0.8	+1.2	-0.03	+41
73%	48%	65%	65%	66%	66%	62%	67%	57%	62%
47	52	84	40	39	25	33	77	23	1

Purchaser:

\$:



LOT 128 - ABIGAIL S373



LOT 129 - ABIGAIL S281



GREAT GRAND DAM OF LOT 130 - PRUE C48



GRAND DAM OF LOT 130 - PRUE H113

MILLAH MURRAH ABIGAIL S281^{PV}

Born: 12/7/2021 Ident: NMM21S281 Regn: HBR
AMFU,CAFU,DDFU,NHFU

EF COMPLEMENT 8088^{PV}
EF COMMANDO 1366^{PV}
RIVERBEND YOUNG LUCY W1470[#]
NMMP15 MILLAH MURRAH PARATROOPER P15^{PV}
MILLAH MURRAH HIGHLANDER G18^{SV}
MILLAH MURRAH ELA M9^{PV}
MILLAH MURRAH ELA K127^{SV}
BOOROOMOOKA THEO T030^{SV}
MILLAH MURRAH KLOONEY K42^{PV}
MILLAH MURRAH PRUE H4^{SV}
NMMM221 MILLAH MURRAH ABIGAIL M221^{PV}
MILLAH MURRAH NEUTRON E78^{PV}
MILLAH MURRAH ABIGAIL H248^{SV}
MILLAH MURRAH ABIGAIL F196^{PV}

TACE	Mid March 2023 TransTasman Angus Cattle Evaluation								
	Calv. Ease Direct	Calv. Ease Dtrs	Gest Lgth	Birth Wt. (kg)	200 Day (kg)	400 Day (kg)	600 Day (kg)	Mat. Cow (kg)	Milk (kg)
EBV	-0.8	+4.0	-6.2	+7.0	+60	+109	+140	+127	+19
Acc	64%	51%	74%	76%	75%	73%	76%	70%	63%
Perc	76	40	27	95	11	8	11	13	32

Scrot. Size (cm)	Days to Calv.	Carc Wt. (kg)	EMA (sqcm)	Rib Fat (mm)	Rump Fat (mm)	RBY %	IMF %	NFI-F (kg/day)	Doc
+3.9	-6.0	+78	+6.3	-2.9	-4.4	+1.1	+1.8	+0.21	+14
71%	38%	63%	63%	65%	64%	59%	66%	52%	63%
5	17	18	49	96	97	14	59	54	78

Traits Observed: BWT,200WT(x2),400WT,600WT,Scan(EMA,Rib,Rump,IMF),DOC,Genomics

Matriarch Flower cows G20 & S110 and Abigail S104 combine behind the scenes with the famed Prue H4, to give S281 one of the strongest maternal pedigrees in an extraordinary catalogue of breeders. S281's dam is the mature donor cow featured at Lot 8. She has almost \$350,000 in progeny sales to her credit. Full sisters sell at Lots 56 & 125. Their full brothers sold for \$48,000 & \$50,000 as yearlings at our sale last year. We flushed S281 as a maiden with one pregnancy resulting. Future breeders with these sorts of credentials usually come along once in a sale. I love the phenotype combination for the Male pregnancy confirmed from AI to Taimate Roy NZE12865020R38 on 19/12/22. I saw Roy in NZ last year and loved his robustness and nuggety eye appeal. He will blend beautifully with the elegance and refinement of these Millah Murrah heifers.

EXPECTED MALE PROGENY DETAILS

JOINING DETAILS: AI'd to NZE12865020R38 on 19/12/22

KAHARAU COBRA 10-546[#]
TAIMATE L38[#]
TAIMATE 807[#]
NZE12865020R38 TAIMATE ROY R38^{PV}
MATAURI REALITY 839[#]
TAIMATE 1506[#]
TAIMATE 1363[#]
EF COMMANDO 1366^{PV}
MILLAH MURRAH PARATROOPER P15^{PV}
MILLAH MURRAH ELA M9^{PV}
NMM21S281 MILLAH MURRAH ABIGAIL S281^{PV}
MILLAH MURRAH KLOONEY K42^{PV}
MILLAH MURRAH ABIGAIL M221^{PV}
MILLAH MURRAH ABIGAIL H248^{SV}

TACE	Expected Average Progeny Values								
	Calv. Ease Direct	Calv. Ease Dtrs	Gest Lgth	Birth Wt. (kg)	200 Day (kg)	400 Day (kg)	600 Day (kg)	Mat. Cow (kg)	Milk (kg)
EBV	+4.0	+5.0	-6.2	+4.7	+60	+103	+134	+120	+17
Acc	61%	49%	73%	75%	74%	73%	76%	69%	62%
Perc	40	30	27	63	11	15	16	20	53

Scrot. Size (cm)	Days to Calv.	Carc Wt. (kg)	EMA (sqcm)	Rib Fat (mm)	Rump Fat (mm)	RBY %	IMF %	NFI-F (kg/day)	Doc
+4.0	-4.7	+71	+7.3	-0.9	-2.0	+1.0	+1.2	+0.30	+29
73%	39%	63%	62%	64%	64%	59%	65%	52%	62%
4	49	34	37	68	79	22	77	65	14

Purchaser:

\$:

MILLAH MURRAH PRUE S203^{PV}

Born: 16/8/2021 Ident: NMM21S203 Regn: HBR
AMFU,CAFU,DDFU,NHFU

EF COMPLEMENT 8088^{PV}
EF COMMANDO 1366^{PV}
RIVERBEND YOUNG LUCY W1470[#]
NMMP15 MILLAH MURRAH PARATROOPER P15^{PV}
MILLAH MURRAH HIGHLANDER G18^{SV}
MILLAH MURRAH ELA M9^{PV}
MILLAH MURRAH ELA K127^{SV}
HINGAIA 469[#]
MILLAH MURRAH KINGDOM K35^{PV}
MILLAH MURRAH FLOWER G41^{PV}
NMMN156 MILLAH MURRAH PRUE N156^{PV}
YTHANBRAE HENRY VIII U8^{SV}
MILLAH MURRAH PRUE H113^{PV}
MILLAH MURRAH PRUE C48^{SV}

TACE	Mid March 2023 TransTasman Angus Cattle Evaluation								
	Calv. Ease Direct	Calv. Ease Dtrs	Gest Lgth	Birth Wt. (kg)	200 Day (kg)	400 Day (kg)	600 Day (kg)	Mat. Cow (kg)	Milk (kg)
EBV	-0.2	+6.1	-3.5	+7.5	+64	+112	+154	+137	+23
Acc	63%	51%	83%	74%	74%	72%	72%	69%	63%
Perc	73	19	70	97	5	5	3	7	12

Scrot. Size (cm)	Days to Calv.	Carc Wt. (kg)	EMA (sqcm)	Rib Fat (mm)	Rump Fat (mm)	RBY %	IMF %	NFI-F (kg/day)	Doc
+2.7	-4.1	+89	+4.4	-2.1	-3.5	+0.4	+2.3	-0.26	+32
70%	39%	63%	63%	64%	64%	59%	66%	53%	61%
26	65	4	73	89	93	54	44	7	10

Traits Observed: GL,BWT,200WT,400WT,Scan(EMA,Rib,Rump,IMF),DOC,Genomics

Delightful heifer from the epicentre of our programme, featuring the wonderful Paratrooper/Kingdom combination that has produced 14 sons at an incredible \$58,000 average. S203 exhibits a lovely rounded hindquarter and softness, a long strong top line, excellent angles through the joints, and high head carriage on the walk. She oozes femininity and epitomises the style of female for which we strive. Possessing a superior maternal background, S203's grand dam, Prue H113, was the first cow in the breed to produce three progeny at \$40,000 or more. Her dam Prue N156, is a pearl. We retain two full sisters to S203. Female pregnancy confirmed from AI to Taimate Roy NZE12865020R38 on 16/10/22, again giving access to the frontline of our herd's 54 year evolution.

EXPECTED FEMALE PROGENY DETAILS

JOINING DETAILS: AI'd to NZE12865020R38 on 16/10/22

KAHARAU COBRA 10-546[#]
TAIMATE L38[#]
TAIMATE 807[#]
NZE12865020R38 TAIMATE ROY R38^{PV}
MATAURI REALITY 839[#]
TAIMATE 1506[#]
TAIMATE 1363[#]
EF COMMANDO 1366^{PV}
MILLAH MURRAH PARATROOPER P15^{PV}
MILLAH MURRAH ELA M9^{PV}
NMM21S203 MILLAH MURRAH PRUE S203^{PV}
MILLAH MURRAH KINGDOM K35^{PV}
MILLAH MURRAH PRUE N156^{PV}
MILLAH MURRAH PRUE H113^{PV}

TACE	Expected Average Progeny Values								
	Calv. Ease Direct	Calv. Ease Dtrs	Gest Lgth	Birth Wt. (kg)	200 Day (kg)	400 Day (kg)	600 Day (kg)	Mat. Cow (kg)	Milk (kg)
EBV	+4.3	+6.0	-4.9	+4.9	+62	+105	+142	+125	+19
Acc	60%	49%	77%	74%	73%	72%	74%	69%	62%
Perc	37	20	48	70	7	12	8	14	37

Scrot. Size (cm)	Days to Calv.	Carc Wt. (kg)	EMA (sqcm)	Rib Fat (mm)	Rump Fat (mm)	RBY %	IMF %	NFI-F (kg/day)	Doc
+3.4	-3.8	+77	+6.5	-0.5	-1.6	+0.6	+1.5	+0.07	+38
72%	40%	63%	62%	64%	64%	59%	65%	52%	61%
11	74	19	47	59	73	46	69	34	3

Purchaser:

\$:



Dam of Lot 131 - Rado M345

Maternal brother of Lot 131 - \$18,000 in 2020

131 PTIC HBR HEIFER - FEMALE PREGNANCY CONFIRMED

MILLAH MURRAH RADO S277^{PV}

Born: 12/7/2021 Ident: NMM21S277 Regn: HBR
AMFU,CAFU,DDFU,NHFU

EF COMPLEMENT 8088^{PV}
EF COMMANDO 1366^{PV}
RIVERBEND YOUNG LUCY W1470#
NMMP15 MILLAH MURRAH PARATROOPER P15^{PV}
MILLAH MURRAH HIGHLANDER G18^{SV}
MILLAH MURRAH ELA M9^{PV}
MILLAH MURRAH ELA K127^{SV}

HINGAIA 469#
MILLAH MURRAH KINGDOM K35^{PV}
MILLAH MURRAH FLOWER G41^{PV}
NMMM345 MILLAH MURRAH RADO M345^{PV}
BT RIGHT TIME 24J#
MILLAH MURRAH RADO G265^{PV}
MILLAH MURRAH RADO D136^{PV}

EXPECTED FEMALE PROGENY DETAILS

JOINING DETAILS: AI'd to NMMR53 on 12/10/22

COONAMBLE HECTOR H249^{SV}
MILLAH MURRAH NECTAR N334^{PV}
MILLAH MURRAH PRUE H113^{PV}
NMMR53 MILLAH MURRAH RECTOR R53^{PV}
ASCOT HALLMARK H147^{PV}
MILLAH MURRAH BRENDA N72^{PV}
MILLAH MURRAH BRENDA K62^{PV}

EF COMMANDO 1366^{PV}
MILLAH MURRAH PARATROOPER P15^{PV}
MILLAH MURRAH ELA M9^{PV}
NMM21S277 MILLAH MURRAH RADO S277^{PV}
MILLAH MURRAH KINGDOM K35^{PV}
MILLAH MURRAH RADO M345^{PV}
MILLAH MURRAH RADO G265^{PV}

TACE	Mid March 2023 TransTasman Angus Cattle Evaluation								
	Calv. Ease Direct	Calv. Ease Dtrs	Gest Lgth	Birth Wt. (kg)	200 Day (kg)	400 Day (kg)	600 Day (kg)	Mat. Cow (kg)	Milk (kg)
EBV	+4.8	+4.7	-7.0	+3.5	+53	+98	+131	+118	+20
Acc	62%	50%	83%	74%	74%	72%	72%	69%	63%
Perc	33	33	17	36	37	28	22	22	30

TACE	Expected Average Progeny Values								
	Calv. Ease Direct	Calv. Ease Dtrs	Gest Lgth	Birth Wt. (kg)	200 Day (kg)	400 Day (kg)	600 Day (kg)	Mat. Cow (kg)	Milk (kg)
EBV	+3.5	+2.9	-8.2	+4.0	+46	+85	+116	+99	+18
Acc	65%	50%	89%	83%	79%	75%	75%	72%	64%
Perc	44	52	8	47	67	64	51	53	47

Scrot. Size (cm)	Days to Calv.	Carc Wt. (kg)	EMA (sqcm)	Rib Fat (mm)	Rump Fat (mm)	RBV %	IMF %	NFI-F (kg/day)	Doc
+2.1	-3.7	+71	+9.1	-2.3	-2.9	+1.1	+0.6	-0.10	+30
70%	40%	63%	63%	64%	64%	58%	66%	53%	60%
48	75	36	20	92	89	14	88	17	14

Scrot. Size (cm)	Days to Calv.	Carc Wt. (kg)	EMA (sqcm)	Rib Fat (mm)	Rump Fat (mm)	RBV %	IMF %	NFI-F (kg/day)	Doc
+1.8	-4.2	+61	+10.0	+0.3	-0.2	+0.7	+2.3	+0.03	+34
70%	40%	66%	62%	64%	64%	58%	66%	53%	67%
64	64	64	13	42	48	39	46	30	7

Traits Observed: GL,BWT,200WT(x2),400WT,600WT,Scan(EMA,Rib,Rump,IMF),DOC,Genomics
The Paratrooper/Kingdom blend features again. The dam is a magnificent type we tried in vain to flush. With the Rado matriarchs G265 & D136 as grand dam and great grand dam, S277 comes from blue ribbon origins. Superior phenotypic repeatability like this does not come about by one generation of chance mating, it takes decades of discipline to achieve. S277 is another splendid example of the type of animal we desire. Paratrooper's sons have been so popular for their extraordinary eye appeal and dimension. The females are the same, exhibiting phenomenal length, with magnificent skin and overall quality. They are the prototype modern Angus animal. Female pregnancy confirmed here, from AI to Rector NMMR53 on 12/10/22. The pedigree of this pregnancy is heart of the herd stuff, again with a splendid no holes data set that will open up all joining options.

Purchaser:
\$:

MILLAH MURRAH RADO S268^{PV}

Born: 11/7/2021 Ident: NMM21S268 Regn: HBR
AMFU,CAFU,DDFU,NHFU

SCHURRTOP REALITY X723[#]
MATAURI REALITY 839[#]
MATAURI 06663[#]
NMMM308 MILLAH MURRAH MILESTONE M308^{PV}
MILLAH MURRAH DOC F159^{PV}
MILLAH MURRAH RADO H331^{SV}
MILLAH MURRAH RADO F211^{PV}

BOOROOMOOKA THEO T030^{SV}
MILLAH MURRAH KLOONEY K42^{PV}
MILLAH MURRAH PRUE H4^{SV}
NMMM215 MILLAH MURRAH RADO M215^{PV}
SILVEIRAS CONVERSION 8064[#]
MILLAH MURRAH RADO J200^{SV}
MILLAH MURRAH RADO G265^{PV}

EXPECTED FEMALE PROGENY DETAILS

JOINING DETAILS: Al'd to NMMN266 on 12/10/22

TE MANIA EMPEROR E343^{PV}
ASCOT HALLMARK H147^{PV}
MILLAH MURRAH BRENDA F123^{PV}
NMMN266 MILLAH MURRAH NUGGET N266^{PV}
BOOROOMOOKA THEO T030^{SV}
MILLAH MURRAH HONEY H159^{SV}
MILLAH MURRAH HONEY F120^{PV}

MATAURI REALITY 839[#]
MILLAH MURRAH MILESTONE M308^{PV}
MILLAH MURRAH RADO H331^{SV}
NMM21S268 MILLAH MURRAH RADO S268^{PV}
MILLAH MURRAH KLOONEY K42^{PV}
MILLAH MURRAH RADO M215^{PV}
MILLAH MURRAH RADO J200^{SV}

TACE	Mid March 2023 TransTasman Angus Cattle Evaluation								
	Calv. Ease Direct	Calv. Ease Dtrs	Gest Lgth	Birth Wt. (kg)	200 Day (kg)	400 Day (kg)	600 Day (kg)	Mat. Cow (kg)	Milk (kg)
EBV	+1.3	+1.6	-8.0	+5.8	+51	+99	+121	+105	+23
Acc	60%	50%	75%	76%	75%	73%	76%	70%	64%
Perc	63	65	9	84	44	26	42	43	9

TACE	Expected Average Progeny Values								
	Calv. Ease Direct	Calv. Ease Dtrs	Gest Lgth	Birth Wt. (kg)	200 Day (kg)	400 Day (kg)	600 Day (kg)	Mat. Cow (kg)	Milk (kg)
EBV	+3.7	+1.4	-7.8	+5.1	+51	+99	+124	+106	+20
Acc	70%	58%	86%	87%	86%	85%	86%	80%	75%
Perc	42	67	10	73	44	24	34	40	26

Scrot. Size (cm)	Days to Calv.	Carc Wt. (kg)	EMA (sqcm)	Rib Fat (mm)	Rump Fat (mm)	RBY %	IMF %	NFI-F (kg/day)	Doc
+2.8	-5.6	+66	+11.5	-0.6	-0.2	+1.3	+1.7	+0.15	+25
71%	42%	65%	65%	66%	66%	60%	68%	57%	61%
23	24	52	7	62	47	8	61	45	26

Scrot. Size (cm)	Days to Calv.	Carc Wt. (kg)	EMA (sqcm)	Rib Fat (mm)	Rump Fat (mm)	RBY %	IMF %	NFI-F (kg/day)	Doc
+3.3	-5.1	+70	+6.6	-1.6	-2.4	+0.9	+2.5	+0.16	+35
83%	48%	74%	74%	74%	74%	69%	75%	61%	77%
13	38	39	45	82	83	27	40	46	5

Traits Observed: BWT,200WT(x2),400WT,600WT,Scan(EMA,Rib,Rump,IMF),DOC,Genomics

Maternal sister to the \$110,000 2nd high seller at last year's bull sale. S268's full brother fetched \$38,000 as a yearling the same day. She descends from the matriarch Rado cows D136 & G265. The dam sells at Lot 104 with almost \$250,000 in progeny sales against her name already. Maternal sisters sell as the lead off pair in the PTIC heifer section, Lots 117 & 118, and at Lot 141. S268 is an outstanding donor prospect with a female pregnancy confirmed from AI to Nugget NMMN266 on 12/10/22. All things being equal, we would expect the calf to have similar claims.

Purchaser:
\$:



Full brother to Lot 132 - \$38,000 in 2022

Sire of Lot 132 - Milestone M308



Dam of Lot 132 - Rado M215



MILLAH MURRAH ABIGAIL S366^{PV}

Born: 5/8/2021 Ident: NMM21S366 Regn: HBR
AMFU,CAFU,DDFU,NHFU

SCOTCH CAP#
TE MANIA KNIGHT K206+90^{SV}
TE MANIA BARWON E102.#
VTMU41 TE MANIA ULONG U41^{SV}
V D A R NEW TREND 315#
TE MANIA LOWAN Q42+95#
TE MANIA LOWAN L53+91#

K C F BENNETT PERFORMER#
COONAMBLE HECTOR H249^{SV}
COONAMBLE E9^{PV}
NMMM293 MILLAH MURRAH ABIGAIL M293^{PV}
MILLAH MURRAH DOC F159^{PV}
MILLAH MURRAH ABIGAIL J210^{SV}
MILLAH MURRAH ABIGAIL E190^{PV}

TACE	Mid March 2023 TransTasman Angus Cattle Evaluation								
	Calv. Ease Direct	Calv. Ease Dtrs	Gest Lgth	Birth Wt. (kg)	200 Day (kg)	400 Day (kg)	600 Day (kg)	Mat. Cow (kg)	Milk (kg)
EBV	+5.3	+2.3	-5.7	+3.5	+51	+83	+100	+82	+15
Acc	66%	61%	74%	77%	76%	74%	76%	72%	69%
Perc	28	58	34	36	46	71	83	79	71

Scrot. Size (cm)	Days to Calv.	Carc Wt. (kg)	EMA (sqcm)	Rib Fat (mm)	Rump Fat (mm)	RBV %	IMF %	NFI-F (kg/day)	Doc
+1.5	-5.2	+47	+8.7	-1.4	-0.3	+1.2	+1.4	-0.15	+30
72%	55%	68%	68%	69%	69%	65%	71%	62%	64%
72	33	93	23	79	49	11	70	13	14

Traits Observed: BWT,200WT(x2),400WT,600WT,Scan(EMA,Rib,Rump,IMF),DOC,Genomics

The second of four flush sisters to sell. The first presents at Lot 128 with detailed background description there. We retain three sisters in the herd. They possess fascinating high quality, proven outcross bloodlines offering myriad choice for sire selection. Full brothers to these heifers fetched \$35,000 at our sale last year. Female pregnancy confirmed from AI to Nugget, NMMN266 on 4/11/22. Two more sisters sell at Lots 143 & 167.

Purchaser:

\$:

EXPECTED FEMALE PROGENY DETAILS

JOINING DETAILS: AI'd to NMMN266 on 4/11/22

TE MANIA EMPEROR E343^{PV}
ASCOT HALLMARK H147^{PV}
MILLAH MURRAH BRENDA F123^{PV}
NMMN266 MILLAH MURRAH NUGGET N266^{PV}
BOOROOMOOKA THEO T030^{SV}
MILLAH MURRAH HONEY H159^{SV}
MILLAH MURRAH HONEY F120^{PV}

TE MANIA KNIGHT K206+90^{SV}
TE MANIA ULONG U41^{SV}
TE MANIA LOWAN Q42+95#
NMM21S366 MILLAH MURRAH ABIGAIL S366^{PV}
COONAMBLE HECTOR H249^{SV}
MILLAH MURRAH ABIGAIL M293^{PV}
MILLAH MURRAH ABIGAIL J210^{SV}

TACE	Expected Average Progeny Values								
	Calv. Ease Direct	Calv. Ease Dtrs	Gest Lgth	Birth Wt. (kg)	200 Day (kg)	400 Day (kg)	600 Day (kg)	Mat. Cow (kg)	Milk (kg)
EBV	+5.7	+1.8	-6.7	+4.0	+51	+92	+114	+95	+16
Acc	73%	64%	86%	87%	86%	85%	86%	81%	77%
Perc	25	63	21	47	45	46	57	60	62

Scrot. Size (cm)	Days to Calv.	Carc Wt. (kg)	EMA (sqcm)	Rib Fat (mm)	Rump Fat (mm)	RBV %	IMF %	NFI-F (kg/day)	Doc
+2.7	-4.9	+60	+5.2	-2.0	-2.4	+0.9	+2.3	+0.01	+38
84%	54%	75%	75%	76%	76%	71%	76%	63%	78%
28	43	67	64	87	84	27	46	27	3

MILLAH MURRAH FLOWER S195^{PV}

Born: 8/8/2021 Ident: NMM21S195 Regn: HBR
AMFU,CAFU,DDFU,NHFU

TE MANIA EMPEROR E343^{PV}
ASCOT HALLMARK H147^{PV}
MILLAH MURRAH BRENDA F123^{PV}
NMMN266 MILLAH MURRAH NUGGET N266^{PV}
BOOROOMOOKA THEO T030^{SV}
MILLAH MURRAH HONEY H159^{SV}
MILLAH MURRAH HONEY F120^{PV}

BOOROOMOOKA THEO T030^{SV}
MILLAH MURRAH KLOONEY K42^{PV}
MILLAH MURRAH PRUE H4^{SV}
NMMN30 MILLAH MURRAH FLOWER N30^{PV}
MATAURI REALITY 839#
MILLAH MURRAH FLOWER L7^{PV}
MILLAH MURRAH FLOWER J44^{PV}

TACE	Mid March 2023 TransTasman Angus Cattle Evaluation								
	Calv. Ease Direct	Calv. Ease Dtrs	Gest Lgth	Birth Wt. (kg)	200 Day (kg)	400 Day (kg)	600 Day (kg)	Mat. Cow (kg)	Milk (kg)
EBV	+1.5	+1.2	-6.1	+6.2	+62	+111	+141	+117	+19
Acc	61%	51%	75%	76%	76%	74%	76%	71%	66%
Perc	61	69	28	89	8	6	10	24	31

Scrot. Size (cm)	Days to Calv.	Carc Wt. (kg)	EMA (sqcm)	Rib Fat (mm)	Rump Fat (mm)	RBV %	IMF %	NFI-F (kg/day)	Doc
+4.1	-5.0	+83	+3.0	-1.8	-3.7	+0.3	+2.5	+0.10	+43
72%	42%	66%	65%	66%	67%	61%	69%	56%	62%
4	39	10	86	86	94	60	38	39	1

Traits Observed: BWT,200WT,600WT,Scan(EMA,Rib,Rump,IMF),DOC,Genomics

These next two heifers are from the inner sanctum. Their dam, Flower N30, is one of my all time favourite cows. She is an exquisite animal under the eye and performs so well where it counts, as a brood cow. She features under special terms at Lot 11. Maternal brother to these heifers is Quartz Q29, my pick and the \$42,000 2nd high selling bull from our Australian record averaging 2020 sale. His daughters are stunning, with several stand outs earlier in the sale. Spectacular maternal sisters sell as catalogue highlights at Lots 34 & 35. The sire of S195, Nugget, I believe is destined for maternal greatness. His daughters are just so motherly and correctly made. Wonderful Female pregnancy confirmed from AI to Rector NMMR53 on 28/12/22. It comes from the very core of our programme, with what we believe is a perfect "centre graph" predicted performance set across the board.

Purchaser:

\$:

EXPECTED FEMALE PROGENY DETAILS

JOINING DETAILS: AI'd to NMMR53 on 28/12/22

COONAMBLE HECTOR H249^{SV}
MILLAH MURRAH NECTAR N334^{PV}
MILLAH MURRAH PRUE H113^{PV}
NMMR53 MILLAH MURRAH RECTOR R53^{PV}
ASCOT HALLMARK H147^{PV}
MILLAH MURRAH BRENDA N72^{PV}
MILLAH MURRAH BRENDA K62^{PV}

ASCOT HALLMARK H147^{PV}
MILLAH MURRAH NUGGET N266^{PV}
MILLAH MURRAH HONEY H159^{SV}
NMM21S195 MILLAH MURRAH FLOWER S195^{PV}
MILLAH MURRAH KLOONEY K42^{PV}
MILLAH MURRAH FLOWER N30^{PV}
MILLAH MURRAH FLOWER L7^{PV}

TACE	Expected Average Progeny Values								
	Calv. Ease Direct	Calv. Ease Dtrs	Gest Lgth	Birth Wt. (kg)	200 Day (kg)	400 Day (kg)	600 Day (kg)	Mat. Cow (kg)	Milk (kg)
EBV	+1.8	+1.1	-7.7	+5.3	+51	+92	+121	+98	+17
Acc	64%	50%	85%	84%	80%	76%	77%	73%	65%
Perc	59	69	11	77	45	44	40	54	47

Scrot. Size (cm)	Days to Calv.	Carc Wt. (kg)	EMA (sqcm)	Rib Fat (mm)	Rump Fat (mm)	RBV %	IMF %	NFI-F (kg/day)	Doc
+2.8	-4.8	+67	+6.9	+0.6	-0.6	+0.3	+3.2	+0.13	+40
71%	41%	67%	63%	65%	66%	59%	67%	55%	68%
25	46	46	42	35	56	65	23	43	1

MILLAH MURRAH FLOWER S189^{PV}

Born: 5/8/2021 Ident: NMM21S189 Regn: HBR
AMFU,CAFU,DDFU,NHFU

TE MANIA EMPEROR E343^{PV}
ASCOT HALLMARK H147^{PV}
MILLAH MURRAH BRENDA F123^{PV}
NMMN266 MILLAH MURRAH NUGGET N266^{PV}
BOOROOMOOKA THEO T030^{SV}
MILLAH MURRAH HONEY H159^{SV}
MILLAH MURRAH HONEY F120^{PV}

BOOROOMOOKA THEO T030^{SV}
MILLAH MURRAH KLOONEY K42^{PV}
MILLAH MURRAH PRUE H4^{SV}
NMMN30 MILLAH MURRAH FLOWER N30^{PV}
MATAURI REALITY 839[#]
MILLAH MURRAH FLOWER L7^{PV}
MILLAH MURRAH FLOWER J44^{PV}

EXPECTED FEMALE PROGENY DETAILS

JOINING DETAILS: AI'd to NZE12865020R38 on 2/12/22

KAHARAU COBRA 10-546[#]
TAIMATE L38[#]
TAIMATE 807[#]
NZE12865020R38 TAIMATE ROY R38^{PV}
MATAURI REALITY 839[#]
TAIMATE 1506[#]
TAIMATE 1363[#]

ASCOT HALLMARK H147^{PV}
MILLAH MURRAH NUGGET N266^{PV}
MILLAH MURRAH HONEY H159^{SV}
NMM21S189 MILLAH MURRAH FLOWER S189^{PV}
MILLAH MURRAH KLOONEY K42^{PV}
MILLAH MURRAH FLOWER N30^{PV}
MILLAH MURRAH FLOWER L7^{PV}

TACE	Mid March 2023 TransTasman Angus Cattle Evaluation								
	Calv. Ease Direct	Calv. Ease Dtrs	Gest Lgth	Birth Wt. (kg)	200 Day (kg)	400 Day (kg)	600 Day (kg)	Mat. Cow (kg)	Milk (kg)
EBV	+5.9	+1.5	-8.4	+5.2	+59	+112	+139	+110	+23
Acc	62%	52%	75%	76%	76%	74%	76%	71%	66%
Perc	23	66	7	74	14	6	11	33	10

Scrot. Size (cm)	Days to Calv.	Carc Wt. (kg)	EMA (sqcm)	Rib Fat (mm)	Rump Fat (mm)	RBY %	IMF %	NFI-F (kg/day)	Doc
+4.0	-4.7	+91	+2.3	-3.3	-5.0	+0.6	+2.8	-0.16	+43
72%	42%	65%	65%	66%	66%	60%	68%	55%	62%
4	47	4	91	98	99	40	31	12	1

Traits Observed: BWT,200WT,600WT,Scan(EMA,Rib,Rump,IMF),DOC,Genomics

TACE	Expected Average Progeny Values									
	Calv. Ease Direct	Calv. Ease Dtrs	Gest Lgth	Birth Wt. (kg)	200 Day (kg)	400 Day (kg)	600 Day (kg)	Mat. Cow (kg)	Milk (kg)	
EBV	+7.3	+3.7	-7.3	+3.8	+59	+105	+134	+111	+19	
Acc	60%	49%	73%	75%	74%	73%	76%	70%	64%	
Perc	13	44	14	42	13	13	17	31	35	

Scrot. Size (cm)	Days to Calv.	Carc Wt. (kg)	EMA (sqcm)	Rib Fat (mm)	Rump Fat (mm)	RBY %	IMF %	NFI-F (kg/day)	Doc
+4.0	-4.1	+78	+5.3	-1.1	-2.3	+0.7	+1.7	+0.11	+44
73%	41%	64%	63%	65%	65%	59%	66%	53%	61%
4	67	8	62	73	83	39	63	40	1

Full sister to the previous Lot, with detailed background comment there. S189 might be a shade later maturing than her sister. She oozes femininity and character. We flushed both heifers as maidens with several of their calves due in Spring. The female pregnancy confirmed from AI to Taimate Roy NZE12865020R38 on 2/12/22 is a tantalising prospect.

Purchaser:

\$.



Sire of Lots 134 & 135 - Nugget N266

Lot 134 - Flower S195



Dam of Lots 134 & 135 - Flower N30



MILLAH MURRAH ABIGAIL S293^{PV}

Born: 13/7/2021 Ident: NMM21S293 Regn: HBR
AMFU,CAFU,DDFU,NHFU

EF COMPLEMENT 8088^{PV}
EF COMMANDO 1366^{PV}
RIVERBEND YOUNG LUCY W1470[#]
NMMP15 MILLAH MURRAH PARATROOPER P15^{PV}
MILLAH MURRAH HIGHLANDER G18^{SV}
MILLAH MURRAH ELA M9^{PV}
MILLAH MURRAH ELA K127^{SV}
K C F BENNETT PERFORMER[#]
COONAMBLE HECTOR H249^{SV}
COONAMBLE E9^{PV}
NMMM293 MILLAH MURRAH ABIGAIL M293^{PV}
MILLAH MURRAH DOC F159^{PV}
MILLAH MURRAH ABIGAIL J210^{SV}
MILLAH MURRAH ABIGAIL E190^{PV}

TACE	Mid March 2023 TransTasman Angus Cattle Evaluation								
	Calv. Ease Direct	Calv. Ease Dtrs	Gest Lgth	Birth Wt. (kg)	200 Day (kg)	400 Day (kg)	600 Day (kg)	Mat. Cow (kg)	Milk (kg)
EBV	+2.0	+3.7	-6.8	+4.8	+64	+111	+146	+120	+20
Acc	63%	50%	74%	77%	75%	74%	76%	70%	64%
Perc	57	44	19	66	5	7	7	20	30

Scrot. Size (cm)	Days to Calv.	Carc Wt. (kg)	EMA (sqcm)	Rib Fat (mm)	Rump Fat (mm)	RBY %	IMF %	NFI-F (kg/day)	Doc
+1.1	-4.1	+91	+11.6	-1.4	-2.3	+1.5	+1.1	-0.12	+30
72%	38%	64%	64%	65%	65%	60%	66%	52%	65%
84	65	4	6	79	82	5	78	15	14

Trails Observed: BWT,200WT(x2),400WT,600WT,Scan(EMA,Rib,Rump,IMF),DOC,Genomics

S293 is full sister to Rolls Royce R275, who set the all breeds yearling bull record price of \$110,000 at our 2021 sale when purchased by Heart Angus. Several other brothers have fetched impressive prices including \$55,000 & \$48,000. S293's dam is the amazing cow that sells as Lot 3. They descend down the fabulous Abigail line from Y116 & B10 and are backed by multiple generations of cowmaker firepower with Kelp, Henry VIII, Crusader of Stern, Hingaia 469 & Naranghi Quatic all rolled into the bottom 1/2 of the pedigree. We retain a brace of R drop full sisters that will anchor the herd in the years ahead. A full sister sells at Lot 123. Another golden opportunity for buyers to get in on the ground floor with the male pregnancy confirmed from AI to the tightly held Taimate Roy NZE12865020R38 on 12/10/22.

EXPECTED MALE PROGENY DETAILS

JOINING DETAILS: AI'd to NZE12865020R38 on 12/10/22

KAHARAU COBRA 10-546[#]
TAIMATE L38[#]
TAIMATE 807[#]
NZE12865020R38 TAIMATE ROY R38^{PV}
MATAURI REALITY 839[#]
TAIMATE 1506[#]
TAIMATE 1363[#]
EF COMMANDO 1366^{PV}
MILLAH MURRAH PARATROOPER P15^{PV}
MILLAH MURRAH ELA M9^{PV}
NMM21S293 MILLAH MURRAH ABIGAIL S293^{PV}
COONAMBLE HECTOR H249^{SV}
MILLAH MURRAH ABIGAIL M293^{PV}
MILLAH MURRAH ABIGAIL J210^{SV}

TACE	Expected Average Progeny Values								
	Calv. Ease Direct	Calv. Ease Dtrs	Gest Lgth	Birth Wt. (kg)	200 Day (kg)	400 Day (kg)	600 Day (kg)	Mat. Cow (kg)	Milk (kg)
EBV	+5.4	+4.8	-6.5	+3.6	+62	+104	+137	+116	+17
Acc	60%	48%	73%	76%	74%	73%	76%	69%	63%
Perc	27	33	23	38	7	14	13	24	53

Scrot. Size (cm)	Days to Calv.	Carc Wt. (kg)	EMA (sqcm)	Rib Fat (mm)	Rump Fat (mm)	RBY %	IMF %	NFI-F (kg/day)	Doc
+2.6	-3.8	+78	+10.0	-0.1	-1.0	+1.2	+0.9	+0.13	+37
73%	39%	63%	63%	64%	64%	59%	65%	52%	63%
32	74	18	13	51	61	13	83	43	3

Purchaser:
\$:

MILLAH MURRAH S296^{PV}

Born: 14/7/2021 Ident: NMM21S296 Regn: APR
AMFU,CAFU,DDFU,NHFU

SCOTCH CAP[#]
TE MANIA KNIGHT K206+90^{SV}
TE MANIA BARWON E102.[#]
VTMU41 TE MANIA ULONG U41^{SV}
V D A R NEW TREND 315[#]
TE MANIA LOWAN Q42+95[#]
TE MANIA LOWAN L53+91[#]
BOOROOMOOKA THEO T030^{SV}
MILLAH MURRAH KLOONEY K42^{PV}
MILLAH MURRAH PRUE H4^{SV}
NMMM312 MILLAH MURRAH M312^{SV}
MILLAH MURRAH NEUTRON E78^{PV}
MILLAH MURRAH G225^{PV}
MILLAH MURRAH C135^{SV}

TACE	Mid March 2023 TransTasman Angus Cattle Evaluation								
	Calv. Ease Direct	Calv. Ease Dtrs	Gest Lgth	Birth Wt. (kg)	200 Day (kg)	400 Day (kg)	600 Day (kg)	Mat. Cow (kg)	Milk (kg)
EBV	+2.8	+3.8	-6.0	+5.4	+48	+85	+120	+108	+25
Acc	64%	59%	83%	75%	74%	72%	75%	71%	67%
Perc	50	43	30	78	58	67	44	37	6

Scrot. Size (cm)	Days to Calv.	Carc Wt. (kg)	EMA (sqcm)	Rib Fat (mm)	Rump Fat (mm)	RBY %	IMF %	NFI-F (kg/day)	Doc
+2.2	-6.3	+55	+6.1	-2.1	-2.0	+0.8	+2.9	+0.00	+29
70%	55%	67%	66%	68%	68%	64%	70%	61%	59%
44	12	81	52	89	79	28	29	26	16

Trails Observed: GL,BWT,200WT(x2),400WT,600WT,Scan(EMA,Rib,Rump,IMF),DOC,Genomics

Something a bit unusual here with Ulong and Klooney combined. One of the attractions to Ulong was his uncommon combination of strong IMF and Net Feed intake. S296 has inherited a similar combination for those traits. The stronger draw to Ulong was the progeny quality I saw when he was in high use at the start of the 2000's. We used him in an Argentine joint venture at that time. S296 is a big girl for a Ulong. Her mother is a powerful cow and an excellent producer for us. Her two sons have sold to a top of \$55,000 to renowned weaner producers Diana & David Hurley from Dargo. Male pregnancy confirmed from AI to Taimate Roy NZE12865020R38 on 12/10/22. It is an exciting prospect, with well considered genetic diversity and fabulous data balance.

EXPECTED MALE PROGENY DETAILS

JOINING DETAILS: AI'd to NZE12865020R38 on 12/10/22

KAHARAU COBRA 10-546[#]
TAIMATE L38[#]
TAIMATE 807[#]
NZE12865020R38 TAIMATE ROY R38^{PV}
MATAURI REALITY 839[#]
TAIMATE 1506[#]
TAIMATE 1363[#]
TE MANIA KNIGHT K206+90^{SV}
TE MANIA ULONG U41^{SV}
TE MANIA LOWAN Q42+95[#]
NMM21S296 MILLAH MURRAH S296^{PV}
MILLAH MURRAH KLOONEY K42^{PV}
MILLAH MURRAH M312^{SV}
MILLAH MURRAH G225^{PV}

TACE	Expected Average Progeny Values								
	Calv. Ease Direct	Calv. Ease Dtrs	Gest Lgth	Birth Wt. (kg)	200 Day (kg)	400 Day (kg)	600 Day (kg)	Mat. Cow (kg)	Milk (kg)
EBV	+5.8	+4.9	-6.1	+3.9	+54	+91	+124	+110	+19
Acc	61%	53%	77%	75%	73%	72%	75%	70%	64%
Perc	24	31	29	45	31	47	34	32	30

Scrot. Size (cm)	Days to Calv.	Carc Wt. (kg)	EMA (sqcm)	Rib Fat (mm)	Rump Fat (mm)	RBY %	IMF %	NFI-F (kg/day)	Doc
+3.1	-4.9	+60	+7.2	-0.5	-0.8	+0.8	+1.8	+0.19	+36
72%	48%	65%	64%	66%	66%	61%	67%	56%	60%
17	43	68	38	59	60	33	60	51	4

Purchaser:
\$:

MILLAH MURRAH ABIGAIL S413^{PV}

Born: 2/9/2021 Ident: NMM21S413 Regn: HBR
AMFU,CAFU,DDFU,NHFU

CONNEALY CAPITALIST 028#
LD CAPITALIST 316^{PV}
LD DIXIE ERICA 2053#
QQFQ329 ASCOT QUALIFIER Q329^{SV}
TE MANIA EMPEROR E343^{PV}
ASCOT BRENDA J312#
MILLAH MURRAH BRENDA E168^{PV}

HINGAIA 469#
MILLAH MURRAH KINGDOM K35^{PV}
MILLAH MURRAH FLOWER G41^{PV}
NMMM354 MILLAH MURRAH ABIGAIL M354^{PV}
TE MANIA EMPEROR E343^{PV}
MILLAH MURRAH ABIGAIL H224^{PV}
MILLAH MURRAH ABIGAIL B10^{PV}

EXPECTED FEMALE PROGENY DETAILS

JOINING DETAILS: AI'd to NZE12865020R38 on 12/10/22

KAHARAU COBRA 10-546#
TAIMATE L38#
TAIMATE 807#
NZE12865020R38 TAIMATE ROY R38^{PV}
MATAURI REALITY 839#
TAIMATE 1506#
TAIMATE 1363#

LD CAPITALIST 316^{PV}
ASCOT QUALIFIER Q329^{SV}
ASCOT BRENDA J312#
NMM21S413 MILLAH MURRAH ABIGAIL S413^{PV}
MILLAH MURRAH KINGDOM K35^{PV}
MILLAH MURRAH ABIGAIL M354^{PV}
MILLAH MURRAH ABIGAIL H224^{PV}

TACE	Mid March 2023 TransTasman Angus Cattle Evaluation								
	Calv. Ease Direct	Calv. Ease Dtrs	Gest Lgth	Birth Wt. (kg)	200 Day (kg)	400 Day (kg)	600 Day (kg)	Mat. Cow (kg)	Milk (kg)
EBV	-3.4	+1.2	-1.4	+8.8	+56	+111	+137	+141	+10
Acc	57%	48%	70%	74%	72%	70%	73%	68%	61%
Perc	88	69	92	99	23	6	14	5	95

Scrot. Size (cm)	Days to Calv.	Carc Wt. (kg)	EMA (sqcm)	Rib Fat (mm)	Rump Fat (mm)	RBV %	IMF %	NFI-F (kg/day)	Doc
+0.9	-5.5	+82	+4.9	-0.7	-1.2	+0.9	+0.4	-0.07	+7
66%	40%	61%	60%	62%	62%	56%	65%	53%	53%
89	26	11	67	65	66	23	91	19	97

TACE	Expected Average Progeny Values								
	Calv. Ease Direct	Calv. Ease Dtrs	Gest Lgth	Birth Wt. (kg)	200 Day (kg)	400 Day (kg)	600 Day (kg)	Mat. Cow (kg)	Milk (kg)
EBV	+2.7	+3.6	-3.8	+5.6	+58	+104	+133	+127	+12
Acc	57%	47%	71%	74%	72%	71%	74%	68%	61%
Perc	51	45	66	80	17	14	19	12	86

Scrot. Size (cm)	Days to Calv.	Carc Wt. (kg)	EMA (sqcm)	Rib Fat (mm)	Rump Fat (mm)	RBV %	IMF %	NFI-F (kg/day)	Doc
+2.5	-4.5	+73	+6.6	+0.3	-0.4	+0.9	+0.5	+0.16	+26
70%	40%	62%	61%	63%	63%	57%	65%	52%	57%
35	55	28	45	42	52	27	90	46	25

Traits Observed: CE,BWT,200WT(x2),400WT,600WT,Scan(EMA,Rib,Rump,IMF),DOC,Genomics

Very attractive heifer sired by the high selling Ascot bull from 2020. S413's dam is the magnificent specimen at Lot 108. They descend from the fabulous Abigail cows Y116 & B10. Female pregnancy confirmed from AI to Taimate Roy NZE12865020R38 on 12/10/22.

Purchaser:

\$:



DAM OF LOT 138 - ABIGAIL M354



GREAT GRAND DAM OF LOT 138 - ABIGAIL B10



MATERNAL BROTHER TO LOT 137 - \$16,000 IN 2020



MATERNAL BROTHER TO LOT 137 - \$55,000 IN 2022

MILLAH MURRAH FLOWER S177^{PV}

Born: 18/7/2021 Ident: NMM21S177 Regn: HBR
AMFU,CAFU,DDFU,NHFU

MCC DAYBREAK#
G A R SCALE HOUSE^{PV}
G A R 5050 NEW DESIGN 1039#
NBHQ327 CLUNIE RANGE QUALITY TIME Q327^{PV}
TE MANIA EMPEROR E343^{PV}
CLUNIE RANGE PRINCESS H381^{SV}
CLUNIE RANGE PRINCESS E64#

TE MANIA EMPEROR E343^{PV}
ASCOT HALLMARK H147^{PV}
MILLAH MURRAH BRENDA F123^{PV}
NMMP114 MILLAH MURRAH FLOWER P114^{SV}
MILLAH MURRAH INFINITY E155^{PV}
MILLAH MURRAH FLOWER G275^{PV}
MILLAH MURRAH FLOWER E122^{PV}

TACE	Mid March 2023 TransTasman Angus Cattle Evaluation								
	Calv. Ease Direct	Calv. Ease Dtrs	Gest Lgth	Birth Wt. (kg)	200 Day (kg)	400 Day (kg)	600 Day (kg)	Mat. Cow (kg)	Milk (kg)
EBV	-0.6	-3.8	-6.6	+4.8	+52	+97	+128	+107	+17
Acc	55%	45%	83%	72%	71%	68%	69%	67%	60%
Perc	75	94	22	66	41	32	28	38	48

Scrot. Size (cm)	Days to Calv.	Carc Wt. (kg)	EMA (sqcm)	Rib Fat (mm)	Rump Fat (mm)	RBY %	IMF %	NFI-F (kg/day)	Doc
+1.5	-5.4	+79	+6.2	+0.5	+0.3	+0.5	+1.3	+0.31	-4
66%	37%	60%	60%	61%	61%	56%	64%	52%	47%
72	29	16	50	36	38	47	73	67	99

Traits Observed: GL,BWT,200WT,400WT,Scan(EMA,Rib,Rump,IMF),DOC,Genomics

While not from the Millah Murrah mainstream, S177 stands up well among her contemporaries. Male pregnancy confirmed from AI to Paratrooper NMMP15 on 8/11/22.

Purchaser:

\$:

MILLAH MURRAH PRUE S295^{SV}

Born: 14/7/2021 Ident: NMM21S295 Regn: HBR
AMFU,CAFU,DDFU,NHFU

EF COMPLEMENT 8088^{PV}
EF COMMANDO 1366^{PV}
RIVERBEND YOUNG LUCY W1470#
NMMP15 MILLAH MURRAH PARATROOPER P15^{PV}
MILLAH MURRAH HIGHLANDER G18^{SV}
MILLAH MURRAH ELA M9^{PV}
MILLAH MURRAH ELA K127^{SV}

L T BANDWAGON 3105#
LT DRIVEN 9087#
L T ASHLEY 3087#
NMMK176 MILLAH MURRAH PRUE K176#
TE MANIA EMPEROR E343^{PV}
MILLAH MURRAH PRUE H230^{SV}
MILLAH MURRAH PRUE Y134#

TACE	Mid March 2023 TransTasman Angus Cattle Evaluation								
	Calv. Ease Direct	Calv. Ease Dtrs	Gest Lgth	Birth Wt. (kg)	200 Day (kg)	400 Day (kg)	600 Day (kg)	Mat. Cow (kg)	Milk (kg)
EBV	-4.4	-0.8	-5.4	+5.8	+55	+103	+134	+133	+15
Acc	61%	49%	83%	75%	73%	72%	75%	70%	62%
Perc	91	83	39	84	27	17	17	9	71

Scrot. Size (cm)	Days to Calv.	Carc Wt. (kg)	EMA (sqcm)	Rib Fat (mm)	Rump Fat (mm)	RBY %	IMF %	NFI-F (kg/day)	Doc
+2.0	-4.2	+72	+0.9	-2.6	-4.2	+0.4	+1.6	-0.04	+21
69%	36%	61%	62%	63%	63%	58%	65%	50%	60%
52	62	33	96	94	97	54	64	22	42

Traits Observed: GL,BWT,200WT(x2),400WT,600WT,Scan(EMA,Rib,Rump,IMF),DOC,Genomics

Soft, feminine young female backed by the excellent cow breeder LT Driven. Dimity and I loved Driven and Brent Thiel's female focused objectives when we visited for a 2nd time in 2013. I was there most recently last November, and as always the cow herd was a pleasure to see. We scour the globe investigating genetics that enter our herd, and have viewed the sire of every animal in this sale first hand. Indeed I have seen almost every maternal grand sire, and the preceding generation of sires. It is a huge advantage when making joining decisions. Terrific potential in this heifer and the female pregnancy confirmed in utero from AI to Taimate Roy NZE12865020R38 on 13/10/22.

Purchaser:

\$:

EXPECTED MALE PROGENY DETAILS

JOINING DETAILS: AI'd to NMMP15 on 8/11/22

EF COMPLEMENT 8088^{PV}
EF COMMANDO 1366^{PV}
RIVERBEND YOUNG LUCY W1470#
NMMP15 MILLAH MURRAH PARATROOPER P15^{PV}
MILLAH MURRAH HIGHLANDER G18^{SV}
MILLAH MURRAH ELA M9^{PV}
MILLAH MURRAH ELA K127^{SV}

G A R SCALE HOUSE^{PV}
CLUNIE RANGE QUALITY TIME Q327^{PV}
CLUNIE RANGE PRINCESS H381^{SV}
NMM21S177 MILLAH MURRAH FLOWER S177^{PV}
ASCOT HALLMARK H147^{PV}
MILLAH MURRAH FLOWER P114^{SV}
MILLAH MURRAH FLOWER G275^{PV}

TACE	Expected Average Progeny Values								
	Calv. Ease Direct	Calv. Ease Dtrs	Gest Lgth	Birth Wt. (kg)	200 Day (kg)	400 Day (kg)	600 Day (kg)	Mat. Cow (kg)	Milk (kg)
EBV	+3.5	+2.6	-7.9	+4.0	+59	+106	+136	+112	+21
Acc	72%	56%	91%	85%	84%	83%	83%	78%	70%
Perc	44	55	10	47	14	11	14	29	21

Scrot. Size (cm)	Days to Calv.	Carc Wt. (kg)	EMA (sqcm)	Rib Fat (mm)	Rump Fat (mm)	RBY %	IMF %	NFI-F (kg/day)	Doc
+2.3	-4.9	+84	+6.9	-0.5	-0.9	+0.5	+1.9	+0.24	+10
82%	43%	71%	72%	72%	72%	67%	73%	57%	72%
43	43	8	42	59	60	53	58	58	91

MILLAH MURRAH RADO S389^{SV}

Born: 23/8/2021 Ident: NMM21S389 Regn: HBR
AMFU,CAFU,DDFU,NHFU

EF COMPLEMENT 8088^{PV}
EF COMMANDO 1366^{PV}
RIVERBEND YOUNG LUCY W1470[#]
NMMP15 MILLAH MURRAH PARATROOPER P15^{PV}
MILLAH MURRAH HIGHLANDER G18^{SV}
MILLAH MURRAH ELA M9^{PV}
MILLAH MURRAH ELA K127^{SV}
BOOROOMOOKA THEO T030^{SV}
MILLAH MURRAH KLOONEY K42^{PV}
MILLAH MURRAH PRUE H4^{SV}
NMMM215 MILLAH MURRAH RADO M215^{PV}
SILVEIRAS CONVERSION 8064[#]
MILLAH MURRAH RADO J200^{SV}
MILLAH MURRAH RADO G265^{PV}

EXPECTED MALE PROGENY DETAILS

JOINING DETAILS: AI'd to NMMR53 on 4/11/22

COONAMBLE HECTOR H249^{SV}
MILLAH MURRAH NECTAR N334^{PV}
MILLAH MURRAH PRUE H113^{PV}
NMMR53 MILLAH MURRAH RECTOR R53^{PV}
ASCOT HALLMARK H147^{PV}
MILLAH MURRAH BRENDA N72^{PV}
MILLAH MURRAH BRENDA K62^{PV}
EF COMMANDO 1366^{PV}
MILLAH MURRAH PARATROOPER P15^{PV}
MILLAH MURRAH ELA M9^{PV}
NMM21S389 MILLAH MURRAH RADO S389^{SV}
MILLAH MURRAH KLOONEY K42^{PV}
MILLAH MURRAH RADO M215^{PV}
MILLAH MURRAH RADO J200^{SV}

TACE	Mid March 2023 TransTasman Angus Cattle Evaluation								
	Calv. Ease Direct	Calv. Ease Dtrs	Gest Lgth	Birth Wt (kg)	200 Day (kg)	400 Day (kg)	600 Day (kg)	Mat. Cow (kg)	Milk (kg)
EBV	+5.5	+5.4	-7.3	+4.8	+53	+99	+125	+99	+29
Acc	64%	51%	84%	77%	75%	74%	76%	71%	63%
Perc	27	26	14	66	36	26	34	53	1

TACE	Expected Average Progeny Values								
	Calv. Ease Direct	Calv. Ease Dtrs	Gest Lgth	Birth Wt (kg)	200 Day (kg)	400 Day (kg)	600 Day (kg)	Mat. Cow (kg)	Milk (kg)
EBV	+3.8	+3.2	-8.3	+4.6	+47	+86	+113	+89	+22
Acc	66%	50%	89%	85%	80%	76%	77%	73%	64%
Perc	41	49	7	63	67	64	58	69	12

Scrot. Size (cm)	Days to Calv.	Carc Wt. (kg)	EMA (sqcm)	Rib Fat (mm)	Rump Fat (mm)	RBV %	IMF %	NFI-F (kg/day)	Doc
+2.0	-4.4	+78	+13.3	-2.1	-1.8	+1.9	+0.4	+0.06	+18
71%	39%	63%	63%	65%	64%	60%	66%	52%	63%
52	56	18	3	89	76	2	91	34	59

Scrot. Size (cm)	Days to Calv.	Carc Wt. (kg)	EMA (sqcm)	Rib Fat (mm)	Rump Fat (mm)	RBV %	IMF %	NFI-F (kg/day)	Doc
+1.8	-4.5	+65	+12.1	+0.5	+0.3	+1.1	+2.2	+0.12	+28
70%	39%	65%	62%	65%	64%	59%	66%	53%	68%
64	55	53	4	37	39	17	49	40	18

Traits Observed: GL, CE, BW, 200WT(x2), 400WT, 600WT, Scan(EMA, Rib, Rump, IMF), DOC, Genomics

Full sister to the \$110,000 2nd high seller from our bull sale last year, and Lots 117 & 118 who open the PTIC heifer section of the sale. They are an exceptional trio of heifers, with generations of breed leading bloodlines in their background - descending from the matriarch Rado cows D136 & G265. Their length of body and strength of top line is exceptional. The dam sells at Lot 104 with almost \$250,000 in progeny sales against her name already. These are heart of the herd packages with pregnancies from the cutting edge of our programme. Male pregnancy confirmed from AI to Rector NMMR53 on 4/11/22.

Purchaser:
\$:





LOT 142 - ABIGAIL S242

142

PTIC HBR HEIFER - FEMALE PREGNANCY CONFIRMED

MILLAH MURRAH ABIGAIL S242^{PV}

Born: 6/7/2021 Ident: NMM21S242 Regn: HBR
AMFU,CAFU,DDFU,NHFU

SCOTCH CAP#
TE MANIA KNIGHT K206+90^{SV}
TE MANIA BARWON E102.#
VTMU41 TE MANIA ULONG U41^{SV}
V D A R NEW TREND 315#
TE MANIA LOWAN Q42+95#
TE MANIA LOWAN L53+91#
BT RIGHT TIME 24J#
MILLAH MURRAH KRUSE TIME K400^{PV}
MILLAH MURRAH ELA A204#
NMMQ171 MILLAH MURRAH ABIGAIL Q171^{PV}
MILLAH MURRAH DOCKLANDS J193^{SV}
MILLAH MURRAH ABIGAIL N274^{SV}
MILLAH MURRAH ABIGAIL K302#

EXPECTED FEMALE PROGENY DETAILS

JOINING DETAILS: AI'd to NMM21S371 on 12/10/22

LANDFALL KEYSTONE K132^{PV}
LANDFALL NOBLEMAN N106^{SV}
LANDFALL ARCHER L118^{SV}
NMM21S371 MILLAH MURRAH SOVEREIGN S371^{PV}
MILLAH MURRAH KRUSE TIME K400^{PV}
MILLAH MURRAH HONEY M346^{PV}
MILLAH MURRAH HONEY K175^{PV}
TE MANIA KNIGHT K206+90^{SV}
TE MANIA ULONG U41^{SV}
TE MANIA LOWAN Q42+95#
NMM21S242 MILLAH MURRAH ABIGAIL S242^{PV}
MILLAH MURRAH KRUSE TIME K400^{PV}
MILLAH MURRAH ABIGAIL Q171^{PV}
MILLAH MURRAH ABIGAIL N274^{SV}

TACE	Mid March 2023 TransTasman Angus Cattle Evaluation								
	Calv. Ease Direct	Calv. Ease Dtrs	Gest Lgth	Birth Wt. (kg)	200 Day (kg)	400 Day (kg)	600 Day (kg)	Mat. Cow (kg)	Milk (kg)
EBV	+9.1	+5.2	-10.0	+0.5	+47	+93	+122	+106	+24
Acc	63%	58%	83%	74%	74%	72%	75%	71%	67%
Perc	5	28	2	3	64	43	39	40	7

Scrot. Size (cm)	Days to Calv.	Carc Wt. (kg)	EMA (sqcm)	Rib Fat (mm)	Rump Fat (mm)	RBV %	IMF %	NFI-F (kg/day)	Doc
+2.3	-4.8	+60	+7.0	-0.6	+0.7	+0.6	+1.7	-0.06	+8
69%	54%	66%	66%	67%	67%	63%	69%	60%	57%
40	44	69	40	62	30	40	61	20	96

TACE	Expected Average Progeny Values									
	Calv. Ease Direct	Calv. Ease Dtrs	Gest Lgth	Birth Wt. (kg)	200 Day (kg)	400 Day (kg)	600 Day (kg)	Mat. Cow (kg)	Milk (kg)	
EBV	+3.5	+2.3	-7.3	+2.2	+53	+100	+128	+117	+19	
Acc	61%	53%	83%	74%	73%	71%	73%	70%	64%	
Perc	44	58	14	13	36	22	26	22	31	

Scrot. Size (cm)	Days to Calv.	Carc Wt. (kg)	EMA (sqcm)	Rib Fat (mm)	Rump Fat (mm)	RBV %	IMF %	NFI-F (kg/day)	Doc
+2.3	-5.3	+72	+4.2	+0.3	+0.9	0.0	+2.7	-0.01	+12
72%	45%	63%	63%	64%	64%	59%	66%	55%	57%
43	32	31	75	42	28	81	35	25	85

Traits Observed: GL,BWT,200WT(x2),400WT,600WT,Scan(EMA,Rib,Rump,IMF),DOC,Genomics

Unique is a poorly applied word these days, but it is fair to say we have a genuinely unique pedigree, performance and phenotype package here. S242 is something special. She is the first calf of a beautiful cow that descends from the matriarchs Abigail Y116 & B10. With a pedigree combining some of the great proven outcross genetics from yesteryear, S242's data set is extraordinary, even by modern standards. Above all, she is a smashing heifer to view. For those chasing the full package of outcross pedigree, fancy numbers and true to type eye appeal, it would be hard to find an animal anywhere that surpasses S242. We kept the unique bloodlines flowing with the sire choice behind the female pregnancy confirmed from AI to Sovereign NMM21S371 on 12/10/22. It will feature a double cross of Kruse Time high in the pedigree. Sovereign was a real smokey for us at our sale last year. Purchased at \$35,000 by the astute eye of Anthony Skinner, we retained semen and will monitor his progress keenly.

Purchaser:

\$:

MILLAH MURRAH ABIGAIL S365^{PV}

Born: 5/8/2021 Ident: NMM21S365 Regn: HBR
AMFU,CAFU,DDFU,NHFU

SCOTCH CAP#
TE MANIA KNIGHT K206+90^{SV}
TE MANIA BARWON E102.#
VTMU41 TE MANIA ULONG U41^{SV}
V D A R NEW TREND 315#
TE MANIA LOWAN Q42+95#
TE MANIA LOWAN L53+91#
K C F BENNETT PERFORMER#
COONAMBLE HECTOR H249^{SV}
COONAMBLE E9^{PV}
NMMM293 MILLAH MURRAH ABIGAIL M293^{PV}
MILLAH MURRAH DOC F159^{PV}
MILLAH MURRAH ABIGAIL J210^{SV}
MILLAH MURRAH ABIGAIL E190^{PV}

TACE	Mid March 2023 TransTasman Angus Cattle Evaluation								
	Calv. Ease Direct	Calv. Ease Dtrs	Gest Lgth	Birth Wt. (kg)	200 Day (kg)	400 Day (kg)	600 Day (kg)	Mat. Cow (kg)	Milk (kg)
EBV	+1.5	+1.8	-4.8	+3.7	+40	+73	+96	+78	+13
Acc	66%	61%	74%	77%	76%	74%	76%	72%	69%
Perc	61	63	49	41	89	91	88	84	82

Scrot. Size (cm)	Days to Calv.	Carc Wt. (kg)	EMA (sqcm)	Rib Fat (mm)	Rump Fat (mm)	RBY %	IMF %	NFI-F (kg/day)	Doc
+1.4	-4.5	+33	+6.1	+1.1	+3.2	+0.6	+1.1	-0.33	+38
72%	55%	69%	68%	69%	69%	65%	71%	62%	64%
75	53	99	52	23	6	40	78	5	3

Traits Observed: BWT,200WT(x2),400WT,600WT,Scan(EMA,Rib,Rump,IMF),DOC,Genomics

The 3rd of four flush sisters carrying the unusual back to the future parentage of Ulong & the great Hector daughter Abigail M293. We retain three sisters. Ulong's maternal strength is seen through the likes of grand son Matauri Reality. M293 is a phenomenal breeder, a feature of the mature donor cow section at Lot 3. Descended from the Abigail Y116/B10 line, she has almost \$450,000 in progeny sales against her name, the \$110,000 Rolls Royce R275 among them. Full brothers to these heifers fetched \$35,000 at our sale last year. Male pregnancy confirmed from AI to Rocketman NMMR38 on 12/10/22. Full sisters sell at Lots 128, 133 & 167.

EXPECTED MALE PROGENY DETAILS

JOINING DETAILS: AI'd to NMMR38 on 12/10/22

EF COMMANDO 1366^{PV}
MILLAH MURRAH PARATROOPER P15^{PV}
MILLAH MURRAH ELA M9^{PV}
NMMR38 MILLAH MURRAH ROCKET MAN R38^{PV}
LD CAPITALIST 316^{PV}
MILLAH MURRAH ABIGAIL P57^{PV}
MILLAH MURRAH ABIGAIL H232^{PV}
TE MANIA KNIGHT K206+90^{SV}
TE MANIA ULONG U41^{SV}
TE MANIA LOWAN Q42+95#
NMM21S365 MILLAH MURRAH ABIGAIL S365^{PV}
COONAMBLE HECTOR H249^{SV}
MILLAH MURRAH ABIGAIL M293^{PV}
MILLAH MURRAH ABIGAIL J210^{SV}

TACE	Expected Average Progeny Values								
	Calv. Ease Direct	Calv. Ease Dtrs	Gest Lgth	Birth Wt. (kg)	200 Day (kg)	400 Day (kg)	600 Day (kg)	Mat. Cow (kg)	Milk (kg)
EBV	+4.0	+4.7	-5.6	+4.8	+55	+99	+126	+111	+15
Acc	69%	57%	85%	86%	82%	77%	78%	74%	66%
Perc	40	33	36	67	28	23	30	32	68

Scrot. Size (cm)	Days to Calv.	Carc Wt. (kg)	EMA (sqcm)	Rib Fat (mm)	Rump Fat (mm)	RBY %	IMF %	NFI-F (kg/day)	Doc
+2.2	-4.6	+67	+6.1	-0.3	+0.8	+0.6	+1.3	-0.07	+24
71%	47%	69%	65%	67%	67%	61%	68%	57%	73%
47	52	48	52	54	29	46	74	19	30

Purchaser:

\$:

MILLAH MURRAH ABIGAIL S291^{PV}

Born: 13/7/2021 Ident: NMM21S291 Regn: HBR
AMFU,CAFU,DDFU,NHFU

SCOTCH CAP#
TE MANIA KNIGHT K206+90^{SV}
TE MANIA BARWON E102.#
VTMU41 TE MANIA ULONG U41^{SV}
V D A R NEW TREND 315#
TE MANIA LOWAN Q42+95#
TE MANIA LOWAN L53+91#
MILLAH MURRAH KLOONEY K42^{PV}
MILLAH MURRAH MARLON BRANDO M304^{PV}
MILLAH MURRAH FLOWER G41^{PV}
NMMQ208 MILLAH MURRAH ABIGAIL Q208^{PV}
COONAMBLE HECTOR H249^{SV}
MILLAH MURRAH ABIGAIL M293^{PV}
MILLAH MURRAH ABIGAIL J210^{SV}

TACE	Mid March 2023 TransTasman Angus Cattle Evaluation								
	Calv. Ease Direct	Calv. Ease Dtrs	Gest Lgth	Birth Wt. (kg)	200 Day (kg)	400 Day (kg)	600 Day (kg)	Mat. Cow (kg)	Milk (kg)
EBV	-0.1	+1.2	-5.3	+6.0	+47	+81	+112	+93	+19
Acc	64%	58%	82%	74%	74%	72%	75%	71%	67%
Perc	72	69	41	87	67	76	62	64	35

Scrot. Size (cm)	Days to Calv.	Carc Wt. (kg)	EMA (sqcm)	Rib Fat (mm)	Rump Fat (mm)	RBY %	IMF %	NFI-F (kg/day)	Doc
+0.8	-5.7	+43	+0.1	-0.3	+1.3	-0.3	+3.2	-0.36	+31
70%	53%	66%	66%	67%	67%	63%	69%	60%	59%
91	22	97	98	55	21	89	22	4	12

Traits Observed: GL,BWT,200WT(x2),400WT,600WT,Scan(EMA,Rib,Rump,IMF),DOC,Genomics

These Ulong heifers present something you simply cannot access anywhere else right now. Established as a fabulous maternal influence for the breed, through the likes of grand son Matauri Reality, Ulong was an easy choice for us to revisit as an alternate bloodline for the herd. S291 is the first calf from a beautiful young cow, bred in the pink. S291 & her dam are yet more descendants of the extraordinary Abigail Y116/B10 line, with the magnificent M293 as grand dam. S291's pedigree strength is reinforced by Marlon Brando as maternal grand sire. A product of Klooney mated with Kingdom's dam Flower G41, Brando has earned a stirring reputation for the quality of his daughters across the land. Male pregnancy confirmed from AI to Paratrooper NMMP15 on 12/10/22 completes an excellent package.

EXPECTED MALE PROGENY DETAILS

JOINING DETAILS: AI'd to NMMP15 on 12/10/22

EF COMPLEMENT 8088^{PV}
EF COMMANDO 1366^{PV}
RIVERBEND YOUNG LUCY W1470#
NMMP15 MILLAH MURRAH PARATROOPER P15^{PV}
MILLAH MURRAH HIGHLANDER G18^{SV}
MILLAH MURRAH ELA M9^{PV}
MILLAH MURRAH ELA K127^{SV}
TE MANIA KNIGHT K206+90^{SV}
TE MANIA ULONG U41^{SV}
TE MANIA LOWAN Q42+95#
NMM21S291 MILLAH MURRAH ABIGAIL S291^{PV}
MILLAH MURRAH MARLON BRANDO M304^{PV}
MILLAH MURRAH ABIGAIL Q208^{PV}
MILLAH MURRAH ABIGAIL M293^{PV}

TACE	Expected Average Progeny Values								
	Calv. Ease Direct	Calv. Ease Dtrs	Gest Lgth	Birth Wt. (kg)	200 Day (kg)	400 Day (kg)	600 Day (kg)	Mat. Cow (kg)	Milk (kg)
EBV	+3.7	+5.1	-7.2	+4.6	+56	+98	+128	+105	+22
Acc	76%	63%	90%	86%	86%	85%	86%	80%	74%
Perc	42	29	15	61	23	26	26	41	17

Scrot. Size (cm)	Days to Calv.	Carc Wt. (kg)	EMA (sqcm)	Rib Fat (mm)	Rump Fat (mm)	RBY %	IMF %	NFI-F (kg/day)	Doc
+2.0	-5.1	+66	+3.8	-0.9	-0.4	+0.1	+2.8	-0.10	+28
84%	51%	74%	75%	75%	75%	70%	76%	61%	78%
56	41	51	79	68	50	76	32	17	18

Purchaser:

\$:

MILLAH MURRAH FLOWER S288^{PV}

Born: 13/7/2021 Ident: NMM21S288 Regn: HBR
AMFU,CAFU,DDFU,NHFU

EXPECTED MALE PROGENY DETAILS

JOINING DETAILS: AI'd to NMMR38 on 12/10/22

TE MANIA EMPEROR E343^{PV}
ASCOT HALLMARK H147^{PV}
MILLAH MURRAH BRENDA F123^{PV}
NMMN266 MILLAH MURRAH NUGGET N266^{PV}
BOOROOMOOKA THEO T030^{SV}
MILLAH MURRAH HONEY H159^{SV}
MILLAH MURRAH HONEY F120^{PV}

S CHISUM 6175^{PV}
S CHISUM 255^{SV}
S BLOSSOM 0278[#]
NMMP139 MILLAH MURRAH FLOWER P139^{PV}
MILLAH MURRAH KRUSE TIME K400^{PV}
MILLAH MURRAH FLOWER M367^{PV}
MILLAH MURRAH FLOWER K220^{SV}

EF COMMANDO 1366^{PV}
MILLAH MURRAH PARATROOPER P15^{PV}
MILLAH MURRAH ELA M9^{PV}
NMMR38 MILLAH MURRAH ROCKET MAN R38^{PV}
LD CAPITALIST 316^{PV}
MILLAH MURRAH ABIGAIL P57^{PV}
MILLAH MURRAH ABIGAIL H232^{PV}

ASCOT HALLMARK H147^{PV}
MILLAH MURRAH NUGGET N266^{PV}
MILLAH MURRAH HONEY H159^{SV}
NMM21S288 MILLAH MURRAH FLOWER S288^{PV}
S CHISUM 255^{SV}
MILLAH MURRAH FLOWER P139^{PV}
MILLAH MURRAH FLOWER M367^{PV}

TACE	Mid March 2023 TransTasman Angus Cattle Evaluation								
	Calv. Ease Direct	Calv. Ease Dtrs	Gest Lgth	Birth Wt. (kg)	200 Day (kg)	400 Day (kg)	600 Day (kg)	Mat. Cow (kg)	Milk (kg)
EBV	+7.1	+3.5	-5.2	+1.4	+38	+71	+91	+70	+16
Acc	58%	46%	83%	74%	73%	72%	74%	69%	63%
Perc	15	46	42	7	93	93	92	91	63

Scrot. Size (cm)	Days to Calv.	Carc Wt. (kg)	EMA (sqcm)	Rib Fat (mm)	Rump Fat (mm)	RBY %	IMF %	NFI-F (kg/day)	Doc
+1.7	-4.2	+50	+1.1	+1.4	+1.3	-0.3	+2.5	+0.22	+25
69%	37%	61%	61%	63%	62%	58%	65%	50%	56%
65	62	91	96	19	21	89	38	55	28

TACE	Expected Average Progeny Values								
	Calv. Ease Direct	Calv. Ease Dtrs	Gest Lgth	Birth Wt. (kg)	200 Day (kg)	400 Day (kg)	600 Day (kg)	Mat. Cow (kg)	Milk (kg)
EBV	+6.8	+5.6	-5.8	+3.7	+54	+99	+124	+106	+16
Acc	65%	49%	90%	85%	80%	76%	77%	73%	63%
Perc	17	24	33	40	33	25	34	39	58

Scrot. Size (cm)	Days to Calv.	Carc Wt. (kg)	EMA (sqcm)	Rib Fat (mm)	Rump Fat (mm)	RBY %	IMF %	NFI-F (kg/day)	Doc
+2.4	-4.5	+75	+3.6	-0.1	-0.2	+0.1	+2.0	+0.21	+17
70%	38%	65%	62%	64%	63%	58%	65%	51%	69%
39	55	23	81	51	46	76	55	53	63

Traits Observed: GL,BWT,200WT(x2),400WT,600WT,Scan(EMA,Rib,Rump,IMF),DOC,Genomics

I harp about the maternal side of things, but it's what my father and I have concentrated on for 54 years. Another classic maternally concentrated pedigree here with Chisum 255 and Kruse Time combined behind S288. Male pregnancy confirmed from AI to the record breaker, Rocketman NMMR38 on 12/10/22. It carries an ideally balanced predicted data set, just where we aim, to cover all the bases.

Purchaser:
\$:



MGGS OF LOT 145 - KRUSE TIME K400

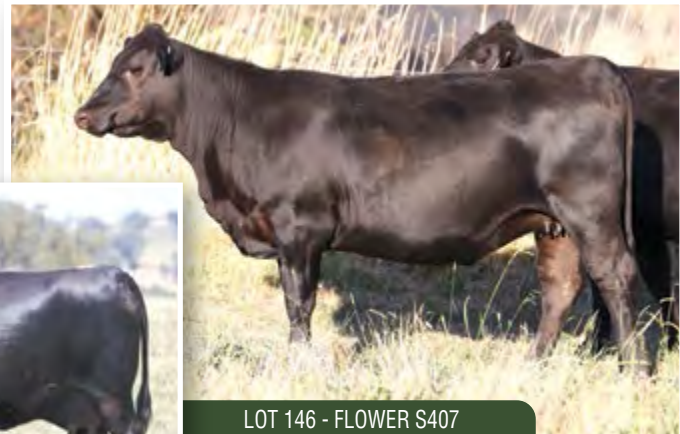

LOT 146 - FLOWER S407



MGGS OF LOT 145 - S CHISUM 255



PGD OF LOTS 145, 146 & 147 - HONEY H159



CHISUM 255'S DAM



DAM OF LOT 147 - FLOWER N86



MATERNAL BROTHER TO LOT 147 - \$42,000 IN 2020

MILLAH MURRAH FLOWER S407^{PV}

Born: 1/9/2021 Ident: NMM21S407 Regn: HBR
AMFU,CAFU,DDFU,NHFU

TE MANIA EMPEROR E343^{PV}
ASCOT HALLMARK H147^{PV}
MILLAH MURRAH BRENDA F123^{PV}
NMMN266 MILLAH MURRAH NUGGET N266^{PV}
BOOROOMOOKA THEO T030^{SV}
MILLAH MURRAH HONEY H159^{SV}
MILLAH MURRAH HONEY F120^{PV}

EF COMPLEMENT 8088^{PV}
MILLAH MURRAH LINCOLN L119^{PV}
MILLAH MURRAH PRUE H62^{SV}
NMMN244 MILLAH MURRAH FLOWER N244^{SV}
MILLAH MURRAH HERCULES H250^{PV}
MILLAH MURRAH FLOWER K257[#]
MILLAH MURRAH FLOWER H325^{SV}

TACE	Mid March 2023 TransTasman Angus Cattle Evaluation								
	Calv. Ease Direct	Calv. Ease Dtrs	Gest Lgth	Birth Wt. (kg)	200 Day (kg)	400 Day (kg)	600 Day (kg)	Mat. Cow (kg)	Milk (kg)
EBV	+6.6	+5.6	-5.0	+4.3	+50	+89	+108	+86	+14
Acc	58%	47%	84%	75%	74%	72%	75%	70%	64%
Perc	18	24	46	55	52	54	71	75	78

Scrot. Size (cm)	Days to Calv.	Carc Wt. (kg)	EMA (sqcm)	Rib Fat (mm)	Rump Fat (mm)	RBY %	IMF %	NFI-F (kg/day)	Doc
+1.5	-4.2	+67	+1.9	-1.5	-2.8	+0.4	+2.8	+0.33	+36
70%	38%	63%	63%	64%	64%	58%	66%	53%	57%
72	62	47	93	81	88	54	31	69	5

Traits Observed: GL,CE,BWT,200WT(x2),400WT,600WT,Scan(EMA,Rib,Rump,IMF),DOC,Genomics

Loving the history of the breed, I enjoyed tracing the family trees whilst compiling the catalogue. This is another heifer that epitomises the discipline of my Dad, and the current generation, to stay the course in pursuit of the best Angus cows we can breed. Old readers will enjoy the names behind this girl: Purdy 11th, Clover Nullah, Hazeldean Rapier, Winton Lad, Powerplay M032, Henry VIII, Woody W100 & Highlander of Stern. It is a priceless roll call of maternal Angus royalty, through generations of cattle and humans alike. A sweet young Nugget heifer here. We love the Nugget influence on the herd. S407 carries a male pregnancy confirmed from AI to Rembrandt NMMR48 on 12/10/22. We expect big things from the Rembrandt x Nugget combination. Their phenotype and genotype match up is perfect.

EXPECTED MALE PROGENY DETAILS

JOINING DETAILS: AI'd to NMMR48 on 12/10/22

EF COMMANDO 1366^{PV}
MILLAH MURRAH PARATROOPER P15^{PV}
MILLAH MURRAH ELA M9^{PV}
NMMR48 MILLAH MURRAH REMBRANDT R48^{PV}
MILLAH MURRAH KINGDOM K35^{PV}
MILLAH MURRAH ABIGAIL N60^{PV}
MILLAH MURRAH ABIGAIL H150^{SV}

ASCOT HALLMARK H147^{PV}
MILLAH MURRAH NUGGET N266^{PV}
MILLAH MURRAH HONEY H159^{SV}
NMM21S407 MILLAH MURRAH FLOWER S407^{PV}
MILLAH MURRAH LINCOLN L119^{PV}
MILLAH MURRAH FLOWER N244^{SV}
MILLAH MURRAH FLOWER K257[#]

TACE	Expected Average Progeny Values								
	Calv. Ease Direct	Calv. Ease Dtrs	Gest Lgth	Birth Wt. (kg)	200 Day (kg)	400 Day (kg)	600 Day (kg)	Mat. Cow (kg)	Milk (kg)
EBV	+4.0	+4.5	-5.4	+4.4	+53	+95	+121	+98	+15
Acc	64%	49%	90%	85%	79%	75%	77%	73%	64%
Perc	40	35	40	56	35	36	42	54	69

Scrot. Size (cm)	Days to Calv.	Carc Wt. (kg)	EMA (sqcm)	Rib Fat (mm)	Rump Fat (mm)	RBY %	IMF %	NFI-F (kg/day)	Doc
+2.4	-5.0	+70	+4.8	+0.2	-0.1	+0.4	+2.2	+0.32	+34
72%	38%	66%	63%	64%	64%	58%	66%	51%	65%
39	41	39	69	44	44	59	49	67	6

Purchaser:

\$:

MILLAH MURRAH FLOWER S173^{PV}

Born: 13/7/2021 Ident: NMM21S173 Regn: HBR
AMFU,CAFU,DDFU,NHFU

TE MANIA EMPEROR E343^{PV}
ASCOT HALLMARK H147^{PV}
MILLAH MURRAH BRENDA F123^{PV}
NMMN266 MILLAH MURRAH NUGGET N266^{PV}
BOOROOMOOKA THEO T030^{SV}
MILLAH MURRAH HONEY H159^{SV}
MILLAH MURRAH HONEY F120^{PV}

BOOROOMOOKA THEO T030^{SV}
MILLAH MURRAH KLOONEY K42^{PV}
MILLAH MURRAH PRUE H4^{SV}
NMMN86 MILLAH MURRAH FLOWER N86^{PV}
R/M IRONSTONE 4047[#]
MILLAH MURRAH FLOWER H68^{PV}
MILLAH MURRAH FLOWER C53^{SV}

TACE	Mid March 2023 TransTasman Angus Cattle Evaluation								
	Calv. Ease Direct	Calv. Ease Dtrs	Gest Lgth	Birth Wt. (kg)	200 Day (kg)	400 Day (kg)	600 Day (kg)	Mat. Cow (kg)	Milk (kg)
EBV	+2.7	+1.8	-5.7	+4.7	+41	+81	+97	+84	+13
Acc	59%	49%	74%	75%	75%	73%	75%	70%	65%
Perc	51	63	34	64	87	78	87	77	82

Scrot. Size (cm)	Days to Calv.	Carc Wt. (kg)	EMA (sqcm)	Rib Fat (mm)	Rump Fat (mm)	RBY %	IMF %	NFI-F (kg/day)	Doc
+2.9	-6.3	+57	+1.6	-1.4	-1.6	+0.9	+1.6	+0.07	+31
71%	41%	64%	64%	65%	65%	59%	67%	54%	60%
21	12	77	94	79	73	23	64	35	12

Traits Observed: BWT,200WT,600WT,Scan(EMA,Rib,Rump,IMF),DOC,Genomics

Stunning heifer from an equally stunning donor dam, descended from the potent Flower G20/S110 line. S173's full sister sells at Lot 156. Their dam has produced several high end bulls including the \$42,000, =2nd high selling bull at our Australian record averaging 2020 bull sale. We flushed S173 as a maiden with three calves due in Spring. She carries a confirmed female pregnancy from AI to Rocketman NMMR38 on 2/12/22. It comes right from the hub of our programme. This is an exceptional prospect.

EXPECTED FEMALE PROGENY DETAILS

JOINING DETAILS: AI'd to NMMR38 on 2/12/22

EF COMMANDO 1366^{PV}
MILLAH MURRAH PARATROOPER P15^{PV}
MILLAH MURRAH ELA M9^{PV}
NMMR38 MILLAH MURRAH ROCKET MAN R38^{PV}
LD CAPITALIST 316^{PV}
MILLAH MURRAH ABIGAIL P57^{PV}
MILLAH MURRAH ABIGAIL H232^{PV}

ASCOT HALLMARK H147^{PV}
MILLAH MURRAH NUGGET N266^{PV}
MILLAH MURRAH HONEY H159^{SV}
NMM21S173 MILLAH MURRAH FLOWER S173^{PV}
MILLAH MURRAH KLOONEY K42^{PV}
MILLAH MURRAH FLOWER N86^{PV}
MILLAH MURRAH FLOWER H68^{PV}

TACE	Expected Average Progeny Values								
	Calv. Ease Direct	Calv. Ease Dtrs	Gest Lgth	Birth Wt. (kg)	200 Day (kg)	400 Day (kg)	600 Day (kg)	Mat. Cow (kg)	Milk (kg)
EBV	+4.6	+4.7	-6.1	+5.3	+55	+103	+127	+114	+15
Acc	65%	51%	85%	85%	81%	77%	77%	73%	64%
Perc	34	33	29	77	25	15	29	27	68

Scrot. Size (cm)	Days to Calv.	Carc Wt. (kg)	EMA (sqcm)	Rib Fat (mm)	Rump Fat (mm)	RBY %	IMF %	NFI-F (kg/day)	Doc
+3.0	-5.5	+79	+3.8	-1.5	-1.6	+0.7	+1.6	+0.13	+21
71%	40%	67%	63%	65%	65%	58%	66%	53%	71%
20	28	16	79	82	73	39	66	43	46

Purchaser:

\$:

MILLAH MURRAH PRUE S318^{PV}

Born: 15/7/2021 Ident: NMM21S318 Regn: HBR
AMFU,CAFU,DDFU,NHFU

SCHURRTOP REALITY X723[#]
MATAURI REALITY 839[#]
MATAURI 06663[#]

NMMM308 MILLAH MURRAH MILESTONE M308^{PV}

MILLAH MURRAH DOC F159^{PV}
MILLAH MURRAH RADO H331^{SV}
MILLAH MURRAH RADO F211^{PV}

RAFF DYNAMITE D345^{SV}
KERINGA M51^{SV}

NMMQ318 MILLAH MURRAH PRUE Q318^{SV}

VERMONT LOWAN E356^{PV}
ASCOT HALLMARK H147^{PV}
MILLAH MURRAH PRUE M352^{PV}
MILLAH MURRAH PRUE F203^{PV}

TACE	Mid March 2023 TransTasman Angus Cattle Evaluation								
	Calv. Ease Direct	Calv. Ease Dtrs	Gest Lgth	Birth Wt. (kg)	200 Day (kg)	400 Day (kg)	600 Day (kg)	Mat. Cow (kg)	Milk (kg)
EBV	+3.9	+4.2	-5.5	+4.7	+46	+85	+107	+90	+23
Acc	57%	46%	82%	74%	72%	71%	74%	68%	61%
Perc	41	38	37	64	71	67	73	68	11

Scrot. Size (cm)	Days to Calv.	Carc Wt. (kg)	EMA (sqcm)	Rib Fat (mm)	Rump Fat (mm)	RBY %	IMF %	NFI-F (kg/day)	Doc
+3.7	-5.7	+59	+6.5	+0.7	+0.8	+0.8	+1.3	+0.44	+12
68%	38%	62%	61%	63%	63%	57%	66%	53%	54%
7	22	72	46	31	29	28	73	80	86

Traits Observed: GL,BWT,200WT(x2),400WT,600WT,Scan(EMA,Rib,Rump,IMF),DOC,Genomics

Very stylish heifer, the first calf of an equally attractive cow in Prue Q318. S318 is sired by the rather unheralded sire Milestone M308. Certainly the best Reality son I have seen, Milestone slipped right under the radar for \$16,000 at our 2018 sale, where the breed's top five high selling bulls of the year all sold the same day. Milestone is doing excellent things here and at Coffin Creek & Kinarra, leaving especially attractive daughters. Female pregnancy confirmed here from AI to Paratrooper NMM15 on 12/10/22. NB S318 has scarring on her near side eye from thistle damage.

EXPECTED FEMALE PROGENY DETAILS

JOINING DETAILS: AI'd to NMM15 on 12/10/22

EF COMPLEMENT 8088^{PV}
EF COMMANDO 1366^{PV}
RIVERBEND YOUNG LUCY W1470[#]
NMMP15 MILLAH MURRAH PARATROOPER P15^{PV}
MILLAH MURRAH HIGHLANDER G18^{SV}
MILLAH MURRAH ELA M9^{PV}
MILLAH MURRAH ELA K127^{SV}

MATAURI REALITY 839[#]
MILLAH MURRAH MILESTONE M308^{PV}
MILLAH MURRAH RADO H331^{SV}
NMM21S318 MILLAH MURRAH PRUE S318^{PV}
KERINGA M51^{SV}
MILLAH MURRAH PRUE Q318^{SV}
MILLAH MURRAH PRUE M352^{PV}

TACE	Expected Average Progeny Values								
	Calv. Ease Direct	Calv. Ease Dtrs	Gest Lgth	Birth Wt. (kg)	200 Day (kg)	400 Day (kg)	600 Day (kg)	Mat. Cow (kg)	Milk (kg)
EBV	+5.7	+6.6	-7.3	+3.9	+55	+100	+126	+104	+23
Acc	73%	57%	90%	86%	85%	84%	86%	79%	71%
Perc	25	15	14	47	25	22	31	43	8

Scrot. Size (cm)	Days to Calv.	Carc Wt. (kg)	EMA (sqcm)	Rib Fat (mm)	Rump Fat (mm)	RBY %	IMF %	NFI-F (kg/day)	Doc
+3.4	-5.0	+74	+7.0	-0.4	-0.6	+0.7	+1.9	+0.31	+18
83%	44%	72%	73%	73%	73%	67%	74%	58%	76%
11	41	27	40	56	56	39	58	66	57

Purchaser:
\$:

MILLAH MURRAH FLOWER S216^{PV}

Born: 3/9/2021 Ident: NMM21S216 Regn: HBR
AMFU,CAFU,DDFU,NHFU

MILLAH MURRAH KLOONEY K42^{PV}
MILLAH MURRAH MARLON BRANDO M304^{PV}
MILLAH MURRAH FLOWER G41^{PV}

NMMQ166 MILLAH MURRAH QUENTIN Q166^{PV}

MILLAH MURRAH DOC F159^{PV}
MILLAH MURRAH RADO K137^{SV}
MILLAH MURRAH RADO H73^{SV}

SCHURRTOP REALITY X723[#]
MATAURI REALITY 839[#]
MATAURI 06663[#]

NMMK47 MILLAH MURRAH FLOWER K47^{PV}

TE MANIA EMPEROR E343^{PV}
MILLAH MURRAH FLOWER H94^{PV}
MILLAH MURRAH FLOWER C43^{SV}

TACE	Mid March 2023 TransTasman Angus Cattle Evaluation								
	Calv. Ease Direct	Calv. Ease Dtrs	Gest Lgth	Birth Wt. (kg)	200 Day (kg)	400 Day (kg)	600 Day (kg)	Mat. Cow (kg)	Milk (kg)
EBV	+3.9	+4.3	-5.4	+6.5	+58	+100	+122	+126	+13
Acc	57%	48%	72%	72%	72%	70%	70%	68%	62%
Perc	41	37	39	92	16	24	41	14	82

Scrot. Size (cm)	Days to Calv.	Carc Wt. (kg)	EMA (sqcm)	Rib Fat (mm)	Rump Fat (mm)	RBY %	IMF %	NFI-F (kg/day)	Doc
+2.7	-5.2	+67	+3.5	+0.9	-0.4	+0.3	+1.7	-0.55	-1
67%	40%	61%	61%	62%	63%	57%	65%	53%	55%
26	33	48	82	27	51	60	61	1	99

Traits Observed: BWT,200WT,400WT,Scan(EMA,Rib,Rump,IMF),DOC,Genomics

Another heifer from the vast influence of the Flower G20/Y141 line. The sire, Quentin Q166 attracted the \$32,000 highest bid price for a yearling at our 2020 sale. S216's dam K47 is a strong earner for us, including a yearling son in 2019 at \$22,000, and an excellent Nugget son to Iain & Amy Gentle for \$32,000 at our 2021 sale. Female pregnancy confirmed from AI to Rector NMMR53 on 8/11/22.

EXPECTED FEMALE PROGENY DETAILS

JOINING DETAILS: AI'd to NMMR53 on 8/11/22

COONAMBLE HECTOR H249^{SV}
MILLAH MURRAH NECTAR N334^{PV}
MILLAH MURRAH PRUE H113^{PV}
NMMR53 MILLAH MURRAH RECTOR R53^{PV}
ASCOT HALLMARK H147^{PV}
MILLAH MURRAH BRENDA N72^{PV}
MILLAH MURRAH BRENDA K62^{PV}

MILLAH MURRAH MARLON BRANDO M304^{PV}
MILLAH MURRAH QUENTIN Q166^{PV}
MILLAH MURRAH RADO K137^{SV}
NMM21S216 MILLAH MURRAH FLOWER S216^{PV}
MATAURI REALITY 839[#]
MILLAH MURRAH FLOWER K47^{PV}
MILLAH MURRAH FLOWER H94^{PV}

TACE	Expected Average Progeny Values								
	Calv. Ease Direct	Calv. Ease Dtrs	Gest Lgth	Birth Wt. (kg)	200 Day (kg)	400 Day (kg)	600 Day (kg)	Mat. Cow (kg)	Milk (kg)
EBV	+3.0	+2.7	-7.4	+5.5	+49	+86	+112	+102	+14
Acc	62%	49%	83%	82%	78%	74%	74%	72%	63%
Perc	49	54	13	78	55	62	62	46	73

Scrot. Size (cm)	Days to Calv.	Carc Wt. (kg)	EMA (sqcm)	Rib Fat (mm)	Rump Fat (mm)	RBY %	IMF %	NFI-F (kg/day)	Doc
+2.1	-4.9	+60	+7.2	+1.9	+1.0	+0.3	+2.9	-0.20	+18
68%	40%	64%	61%	63%	64%	57%	65%	53%	64%
51	43	69	38	12	26	65	30	9	56

Purchaser:
\$:



Sire of Lot 148 - Milestone M308



Dam of Lot 148 - Prue Q318

150

PTIC HBR HEIFER - FEMALE PREGNANCY CONFIRMED

MILLAH MURRAH ABIGAIL S417^{SV}

Born: 4/9/2021 Ident: NMM21S417 Regn: HBR
AMFU,CAFU,DDFU,NHFU

- BOOROOMOOKA THEO T030^{SV}
- MILLAH MURRAH KLOONEY K42^{PV}
- MILLAH MURRAH PRUE H4^{SV}
- NMMM304 MILLAH MURRAH MARLON BRANDO M304^{PV}**
- BT RIGHT TIME 24J[#]
- MILLAH MURRAH FLOWER G41^{PV}
- MILLAH MURRAH FLOWER C15^{SV}
- BT RIGHT TIME 24J[#]
- MILLAH MURRAH KRUSE TIME K400^{PV}
- MILLAH MURRAH ELA A204[#]
- NMMM349 MILLAH MURRAH ABIGAIL M349^{PV}**
- EF COMPLEMENT 8088^{PV}
- MILLAH MURRAH ABIGAIL K166^{PV}
- MILLAH MURRAH ABIGAIL H232^{PV}

EXPECTED FEMALE PROGENY DETAILS

JOINING DETAILS: AI'd to NMMN266 on 12/10/22

- TE MANIA EMPEROR E343^{PV}
- ASCOT HALLMARK H147^{PV}
- MILLAH MURRAH BRENDA F123^{PV}
- NMMN266 MILLAH MURRAH NUGGET N266^{PV}**
- BOOROOMOOKA THEO T030^{SV}
- MILLAH MURRAH HONEY H159^{SV}
- MILLAH MURRAH HONEY F120^{PV}
- MILLAH MURRAH KLOONEY K42^{PV}
- MILLAH MURRAH MARLON BRANDO M304^{PV}
- MILLAH MURRAH FLOWER G41^{PV}
- NMM21S417 MILLAH MURRAH ABIGAIL S417^{SV}**
- MILLAH MURRAH KRUSE TIME K400^{PV}
- MILLAH MURRAH ABIGAIL M349^{PV}
- MILLAH MURRAH ABIGAIL K166^{PV}

TACE	Mid March 2023 TransTasman Angus Cattle Evaluation								
	Calv. Ease Direct	Calv. Ease Dtrs	Gest Lgth	Birth Wt. (kg)	200 Day (kg)	400 Day (kg)	600 Day (kg)	Mat. Cow (kg)	Milk (kg)
EBV	-2.2	+1.7	-1.5	+5.6	+48	+86	+105	+92	+17
Acc	60%	51%	84%	75%	74%	73%	75%	71%	65%
Perc	83	64	91	81	58	63	76	65	53

TACE	Expected Average Progeny Values								
	Calv. Ease Direct	Calv. Ease Dtrs	Gest Lgth	Birth Wt. (kg)	200 Day (kg)	400 Day (kg)	600 Day (kg)	Mat. Cow (kg)	Milk (kg)
EBV	+2.0	+1.5	-4.6	+5.0	+50	+93	+116	+100	+17
Acc	70%	59%	91%	86%	85%	85%	85%	80%	75%
Perc	57	66	53	71	52	41	52	51	54

Scrot. Size (cm)	Days to Calv.	Carc Wt. (kg)	EMA (sqcm)	Rib Fat (mm)	Rump Fat (mm)	RBV %	IMF %	NFI-F (kg/day)	Doc
+1.6	-4.8	+57	+11.3	+0.5	+0.3	+1.5	+0.5	+0.15	+13
70%	41%	64%	64%	65%	65%	60%	67%	54%	59%
68	44	78	7	36	38	5	90	45	83

Scrot. Size (cm)	Days to Calv.	Carc Wt. (kg)	EMA (sqcm)	Rib Fat (mm)	Rump Fat (mm)	RBV %	IMF %	NFI-F (kg/day)	Doc
+2.7	-4.7	+65	+6.5	-1.0	-2.1	+1.0	+1.9	+0.16	+29
83%	47%	73%	73%	74%	74%	69%	74%	59%	76%
28	49	54	47	73	80	22	58	46	15

Traits Observed: GL,CE,BWT,200WT(x2),400WT,600WT,Scan(EMA,Rib,Rump,IMF),DOC,Genomics

We love the Marlon Brando females. He is a product of Klooney and the dam of the \$150,000 former record priced bull of the breed, Kingdom K35. The Brando daughters possess so much femininity and poise, with exceptional skeletal structure and udder quality. Legendary influences Abigail Y116 & B10 underwrite the ancestry here once more. S417's dam is a massive capacity cow with a solid production record for us. Female pregnancy confirmed from AI to Nugget NMMN266 on 12/10/22.

Purchaser:

\$:

MILLAH MURRAH FLOWER S200^{PV}

Born: 12/8/2021 Ident: NMM21S200 Regn: HBR
AMFU,CAFU,DDFU,NHFU

S CHISUM 6175^{PV}
S CHISUM 255^{SV}
S BLOSSOM 0278[#]
NMMQ96 MILLAH MURRAH QUIXOTE Q96^{PV}
MILLAH MURRAH KLOONEY K42^{PV}
MILLAH MURRAH BRENDA N8^{PV}
MILLAH MURRAH BRENDA L73^{PV}

CONNEALY CAPITALIST 028[#]
LD CAPITALIST 316^{PV}
LD DIXIE ERICA 2053[#]
NMMP30 MILLAH MURRAH FLOWER P30^{PV}
MILLAH MURRAH NEUTRON G159^E
MILLAH MURRAH FLOWER K94^{SV}
MILLAH MURRAH FLOWER G43^{PV}

TACE	Mid March 2023 TransTasman Angus Cattle Evaluation								
	Calv. Ease Direct	Calv. Ease Dtrs	Gest Lgth	Birth Wt. (kg)	200 Day (kg)	400 Day (kg)	600 Day (kg)	Mat. Cow (kg)	Milk (kg)
EBV	+11.6	+11.4	-7.1	-0.3	+47	+85	+102	+64	+24
Acc	57%	44%	84%	74%	74%	72%	72%	68%	60%
Perc	1	1	16	1	65	67	80	94	8

Scrot. Size (cm)	Days to Calv.	Carc Wt. (kg)	EMA (sqcm)	Rib Fat (mm)	Rump Fat (mm)	RBY %	IMF %	NFI-F (kg/day)	Doc
+2.9	-6.3	+64	+4.3	+2.7	+1.9	-0.4	+3.5	+0.63	+5
69%	37%	61%	61%	63%	62%	58%	65%	50%	60%
21	12	57	74	6	14	91	17	93	98

Traits Observed: GL,BWT,200WT,400WT,Scan(EMA,Rib,Rump,IMF),DOC,Genomics

S200 is a striking heifer from a spectacular donor dam. We flushed S200 as a maiden for five embryos. She is sired by the widely used industry sire Quixote Q96 who was the \$60,000 high seller at our 2020 sale. The dam's first son sold for \$32,000 in 2021. Fascinating female pregnancy confirmed from AI to Taimate Roy NZE12865020R38 on 28/12/22. It carries substantial genetic diversity, coupled with an excellent data set and presents as another super exciting prospect in utero. Full sister sells at Lot 161.

EXPECTED FEMALE PROGENY DETAILS

JOINING DETAILS: AI'd to NZE12865020R38 on 28/12/22

KAHARAU COBRA 10-546[#]
TAIMATE L38[#]
TAIMATE 807[#]
NZE12865020R38 TAIMATE ROY R38^{PV}
MATAURI REALITY 839[#]
TAIMATE 1506[#]
TAIMATE 1363[#]

S CHISUM 255^{SV}
MILLAH MURRAH QUIXOTE Q96^{PV}
MILLAH MURRAH BRENDA N8^{PV}
NMM21S200 MILLAH MURRAH FLOWER S200^{PV}
LD CAPITALIST 316^{PV}
MILLAH MURRAH FLOWER P30^{PV}
MILLAH MURRAH FLOWER K94^{SV}

TACE	Expected Average Progeny Values								
	Calv. Ease Direct	Calv. Ease Dtrs	Gest Lgth	Birth Wt. (kg)	200 Day (kg)	400 Day (kg)	600 Day (kg)	Mat. Cow (kg)	Milk (kg)
EBV	+10.2	+8.7	-6.7	+1.0	+53	+91	+116	+88	+19
Acc	57%	45%	78%	74%	73%	72%	74%	68%	61%
Perc	2	3	21	4	35	47	53	70	32

Scrot. Size (cm)	Days to Calv.	Carc Wt. (kg)	EMA (sqcm)	Rib Fat (mm)	Rump Fat (mm)	RBY %	IMF %	NFI-F (kg/day)	Doc
+3.5	-4.9	+64	+6.3	+2.0	+1.2	+0.2	+2.1	+0.51	+25
72%	39%	62%	61%	63%	63%	58%	65%	51%	60%
10	43	55	49	11	23	71	52	85	28

Purchaser:

\$:

MILLAH MURRAH S317^{PV}

Born: 15/7/2021 Ident: NMM21S317 Regn: APR
AMFU,CAFU,DDFU,NHFU

K C F BENNETT PERFORMER[#]
COONAMBLE HECTOR H249^{SV}
COONAMBLE E9^{PV}
NMMN334 MILLAH MURRAH NECTAR N334^{PV}
YTHANBRAE HENRY VIII U8^{SV}
MILLAH MURRAH PRUE H113^{PV}
MILLAH MURRAH PRUE C48^{SV}

S CHISUM 6175^{PV}
S CHISUM 255^{SV}
S BLOSSOM 0278[#]
NMMQ311 MILLAH MURRAH Q311^{PV}
MILLAH MURRAH KLOONEY K42^{PV}
MILLAH MURRAH M219^{PV}
MILLAH MURRAH H327^{SV}

TACE	Mid March 2023 TransTasman Angus Cattle Evaluation								
	Calv. Ease Direct	Calv. Ease Dtrs	Gest Lgth	Birth Wt. (kg)	200 Day (kg)	400 Day (kg)	600 Day (kg)	Mat. Cow (kg)	Milk (kg)
EBV	+2.5	+3.4	-5.9	+4.3	+48	+85	+110	+92	+16
Acc	57%	45%	83%	74%	73%	72%	74%	69%	62%
Perc	53	47	31	55	60	67	67	65	63

Scrot. Size (cm)	Days to Calv.	Carc Wt. (kg)	EMA (sqcm)	Rib Fat (mm)	Rump Fat (mm)	RBY %	IMF %	NFI-F (kg/day)	Doc
+2.0	-5.3	+64	+6.7	+4.9	+5.3	-0.1	+2.7	+0.49	+22
69%	37%	62%	61%	63%	63%	58%	65%	51%	55%
52	31	59	44	1	1	82	33	84	37

Traits Observed: GL,BWT,200WT(x2),400WT,600WT,Scan(EMA,Rib,Rump,IMF),DOC,Genomics

Sweet young heifer carrying a pedigree smattered with some of the great cows of the breed world wide. Bangadang Lowan A61 from WA, Spicklers Blossom 0278 from North Dakota & our own Prue cows H113 & H4 all tie together behind S317. A full brother to the dam fetched \$32,000 at our 2021 sale. Male pregnancy confirmed from AI to Paratrooper NMMP15 on 5/11/22.

EXPECTED MALE PROGENY DETAILS

JOINING DETAILS: AI'd to NMMP15 on 5/11/22

EF COMPLEMENT 8088^{PV}
EF COMMANDO 1366^{PV}
RIVERBEND YOUNG LUCY W1470[#]
NMMP15 MILLAH MURRAH PARATROOPER P15^{PV}
MILLAH MURRAH HIGHLANDER G18^{SV}
MILLAH MURRAH ELA M9^{PV}
MILLAH MURRAH ELA K127^{SV}

COONAMBLE HECTOR H249^{SV}
MILLAH MURRAH NECTAR N334^{PV}
MILLAH MURRAH PRUE H113^{PV}
NMM21S317 MILLAH MURRAH S317^{PV}
S CHISUM 255^{SV}
MILLAH MURRAH Q311^{PV}
MILLAH MURRAH M219^{PV}

TACE	Expected Average Progeny Values								
	Calv. Ease Direct	Calv. Ease Dtrs	Gest Lgth	Birth Wt. (kg)	200 Day (kg)	400 Day (kg)	600 Day (kg)	Mat. Cow (kg)	Milk (kg)
EBV	+5.0	+6.2	-7.5	+3.7	+57	+100	+127	+105	+20
Acc	73%	56%	91%	86%	85%	85%	86%	79%	71%
Perc	31	19	13	42	19	22	27	42	31

Scrot. Size (cm)	Days to Calv.	Carc Wt. (kg)	EMA (sqcm)	Rib Fat (mm)	Rump Fat (mm)	RBY %	IMF %	NFI-F (kg/day)	Doc
+2.6	-4.8	+76	+7.1	+1.8	+1.7	+0.2	+2.6	+0.33	+23
83%	43%	72%	73%	73%	73%	68%	74%	57%	76%
32	46	21	39	13	17	71	37	69	32

Purchaser:

\$:



4TH DAM OF LOT 151, \$28,000 2013 COW SALE HIGH SELLER - FLOWER C76



DAM OF LOT 151 - FLOWER P30



3RD DAM OF LOT 151 - FLOWER G43



MATERNAL GRAND DAM OF LOT 152 - M219



FULL BROTHER TO DAM OF LOT 152



MATERNAL BROTHER OF LOT 153 - \$16,000 IN 2019

153

PTIC HBR HEIFER - MALE PREGNANCY CONFIRMED

MILLAH MURRAH ABIGAIL S254^{PV}

Born: 9/7/2021 Ident: NMM21S254 Regn: HBR
AMFU,CAFU,DDFU,NHFU

- TE MANIA EMPEROR E343^{PV}
- ASCOT HALLMARK H147^{PV}
- MILLAH MURRAH BRENDA F123^{PV}
- NMMN266 MILLAH MURRAH NUGGET N266^{PV}**
- BOOROOMOOKA THEO T030^{SV}
- MILLAH MURRAH HONEY H159^{SV}
- MILLAH MURRAH HONEY F120^{PV}
- HINGAIA 469[#]
- MILLAH MURRAH KINGDOM K35^{PV}
- MILLAH MURRAH FLOWER G41^{PV}
- NMMM322 MILLAH MURRAH ABIGAIL M322^{PV}**
- MILLAH MURRAH EMPEROR H125^{SV}
- MILLAH MURRAH ABIGAIL K236^{SV}
- MILLAH MURRAH ABIGAIL F190[#]

EXPECTED MALE PROGENY DETAILS

JOINING DETAILS: AI'd to NJWR1029 on 12/10/22

- TEHAMA REVERE[#]
- S POWERPOINT WS 5503^{PV}
- S QUEEN ESSA 248[#]
- NJWR1029 MILWILLAH RAMJET R1029^{PV}**
- MATAURI REALITY 839[#]
- MILWILLAH BARUNAH L181^{PV}
- MILWILLAH BARUNAH F2[#]
- ASCOT HALLMARK H147^{PV}
- MILLAH MURRAH NUGGET N266^{PV}
- MILLAH MURRAH HONEY H159^{SV}
- NMM21S254 MILLAH MURRAH ABIGAIL S254^{PV}**
- MILLAH MURRAH KINGDOM K35^{PV}
- MILLAH MURRAH ABIGAIL M322^{PV}
- MILLAH MURRAH ABIGAIL K236^{SV}

TACE	Mid March 2023 TransTasman Angus Cattle Evaluation								
	Calv. Ease Direct	Calv. Ease Dtrs	Gest Lgth	Birth Wt. (kg)	200 Day (kg)	400 Day (kg)	600 Day (kg)	Mat. Cow (kg)	Milk (kg)
EBV	+7.5	+4.0	-7.3	+4.2	+41	+82	+109	+107	+17
Acc	59%	48%	74%	76%	74%	73%	75%	70%	64%
Perc	13	40	14	53	86	73	68	39	52

TACE	Expected Average Progeny Values								
	Calv. Ease Direct	Calv. Ease Dtrs	Gest Lgth	Birth Wt. (kg)	200 Day (kg)	400 Day (kg)	600 Day (kg)	Mat. Cow (kg)	Milk (kg)
EBV	+6.2	+6.5	-7.9	+4.1	+49	+92	+120	+113	+15
Acc	65%	50%	73%	83%	76%	74%	76%	72%	65%
Perc	21	16	10	49	54	45	43	29	72

Scrot. Size (cm)	Days to Calv.	Carc Wt. (kg)	EMA (sqcm)	Rib Fat (mm)	Rump Fat (mm)	RBV %	IMF %	NFI-F (kg/day)	Doc
+4.0	-5.2	+47	+7.0	-1.7	-3.5	+1.4	+1.1	+0.32	+34
70%	40%	63%	63%	64%	64%	59%	66%	53%	59%
4	33	94	40	84	93	6	78	68	8

Scrot. Size (cm)	Days to Calv.	Carc Wt. (kg)	EMA (sqcm)	Rib Fat (mm)	Rump Fat (mm)	RBV %	IMF %	NFI-F (kg/day)	Doc
+3.8	-4.8	+56	+6.6	+0.3	-0.7	+0.6	+1.7	+0.39	+21
70%	40%	65%	64%	65%	65%	59%	67%	53%	56%
6	46	79	45	42	56	46	63	76	43

Traits Observed: BWT,200WT(x2),400WT,600WT,Scan(EMA,Rib,Rump,IMF),DOC,Genomics

S254 comes from a massive volume donor cow, with an excellent bull sale record, highlighted by S328, the full brother to this heifer. He fetched \$44,000 to JS Grazing at our sale last year, as the heaviest weight for age yearling bull we have produced. I love the genetic match up behind the male pregnancy, confirmed from AI to Ramjet NJWR1029 on 12/10/22. It is just another example of the rare "open herd" access to our front line that this sale presents.

Purchaser:

\$:

MILLAH MURRAH BRENDA S312^{PV}

Born: 15/7/2021 Ident: NMM21S312 Regn: HBR
AMFU,CAFU,DDFU,NHFU

RENNYLEA EDMUND E11^{PV}
LANDFALL KEYSTONE K132^{PV}
LANDFALL ARCHER H807^{SV}
TFAN106 LANDFALL NOBLEMAN N106^{SV}
LANDFALL HANK H68^{PV}
LANDFALL ARCHER L118^{SV}
LANDFALL ARCHER J831[#]

KROUPALS B&B IDENTITY^{SV}
MUSGRAVE AVIATOR^{SV}
MCATL FOREVER LADY 1429-138[#]
NMMP188 MILLAH MURRAH BRENDA P188^{PV}
HINGAIA 469[#]
MILLAH MURRAH BRENDA F6^{PV}
MILLAH MURRAH BRENDA Y33[#]

TACE	Mid March 2023 TransTasman Angus Cattle Evaluation								
	Calv. Ease Direct	Calv. Ease Dtrs	Gest Lgth	Birth Wt. (kg)	200 Day (kg)	400 Day (kg)	600 Day (kg)	Mat. Cow (kg)	Milk (kg)
EBV	+7.7	+6.0	-7.0	+1.4	+44	+86	+101	+75	+19
Acc	59%	47%	83%	75%	73%	72%	75%	69%	62%
Perc	11	20	17	7	76	62	82	88	36

Scrot. Size (cm)	Days to Calv.	Carc Wt. (kg)	EMA (sqcm)	Rib Fat (mm)	Rump Fat (mm)	RBY %	IMF %	NFI-F (kg/day)	Doc
+1.3	-4.4	+64	+8.3	+0.4	+1.0	+0.8	+0.9	+0.13	+4
69%	37%	62%	61%	63%	63%	58%	65%	50%	57%
79	56	57	26	38	26	28	82	43	99

Traits Observed: GL,BWT,200WT(x2),400WT,600WT,Scan(EMA,Rib,Rump,IMF),DOC,Genomics

A unique pedigree here, backed by the wonderful matriarch cow Y33 and her excellent daughter Brenda F6 who cleared over \$200,000 in earnings for us. S312's dam is sired by Aviator. Following almost delirious reaction from the many Australians who inspected him in the US, Aviator only ended up having rare input here. Just 30 straws cleared customs. S312 is a lovely moderate type to inspect. She carries a confirmed female pregnancy from AI to Ramjet NJWR1029 on 25/11/22. It is another prospect with great appeal.

EXPECTED FEMALE PROGENY DETAILS

JOINING DETAILS: AI'd to NJWR1029 on 25/11/22

TEHAMA REVERE[#]
S POWERPOINT WS 5503^{PV}
S QUEEN ESSA 248[#]
NJWR1029 MILWILLAH RAMJET R1029^{PV}
MATAURI REALITY 839[#]
MILWILLAH BARUNAH L181^{PV}
MILWILLAH BARUNAH F2[#]

LANDFALL KEYSTONE K132^{PV}
LANDFALL NOBLEMAN N106^{SV}
LANDFALL ARCHER L118^{SV}
NMM21S312 MILLAH MURRAH BRENDA S312^{PV}
MUSGRAVE AVIATOR^{SV}
MILLAH MURRAH BRENDA P188^{PV}
MILLAH MURRAH BRENDA F6^{PV}

TACE	Expected Average Progeny Values								
	Calv. Ease Direct	Calv. Ease Dtrs	Gest Lgth	Birth Wt. (kg)	200 Day (kg)	400 Day (kg)	600 Day (kg)	Mat. Cow (kg)	Milk (kg)
EBV	+6.3	+7.5	-7.7	+2.7	+51	+94	+116	+96	+15
Acc	65%	50%	78%	82%	76%	74%	76%	72%	64%
Perc	20	9	11	20	46	39	52	57	65

Scrot. Size (cm)	Days to Calv.	Carc Wt. (kg)	EMA (sqcm)	Rib Fat (mm)	Rump Fat (mm)	RBY %	IMF %	NFI-F (kg/day)	Doc
+2.5	-4.4	+64	+7.3	+1.4	+1.6	+0.3	+1.6	+0.30	+6
69%	38%	65%	63%	65%	64%	59%	66%	51%	55%
35	58	56	37	19	18	65	66	65	96

Purchaser:
\$:

MILLAH MURRAH S193^{PV}

Born: 5/8/2021 Ident: NMM21S193 Regn: APR
AMFU,CAFU,DDFU,NHFU

EF COMPLEMENT 8088^{PV}
EF COMMANDO 1366^{PV}
RIVERBEND YOUNG LUCY W1470[#]
NMMP15 MILLAH MURRAH PARATROOPER P15^{PV}
MILLAH MURRAH HIGHLANDER G18^{SV}
MILLAH MURRAH ELA M9^{PV}
MILLAH MURRAH ELA K127^{SV}

MILLAH MURRAH KLOONEY K42^{PV}
MILLAH MURRAH MARLON BRANDO M304^{PV}
MILLAH MURRAH FLOWER G41^{PV}
NMMQ112 MILLAH MURRAH Q112^{PV}
MILLAH MURRAH KRUSE TIME K400^{PV}
MILLAH MURRAH N175^{PV}
MILLAH MURRAH L63^{SV}

TACE	Mid March 2023 TransTasman Angus Cattle Evaluation								
	Calv. Ease Direct	Calv. Ease Dtrs	Gest Lgth	Birth Wt. (kg)	200 Day (kg)	400 Day (kg)	600 Day (kg)	Mat. Cow (kg)	Milk (kg)
EBV	+9.0	+5.7	-7.9	+2.2	+56	+103	+128	+104	+27
Acc	61%	48%	83%	73%	74%	72%	72%	68%	62%
Perc	6	23	10	14	23	17	27	44	3

Scrot. Size (cm)	Days to Calv.	Carc Wt. (kg)	EMA (sqcm)	Rib Fat (mm)	Rump Fat (mm)	RBY %	IMF %	NFI-F (kg/day)	Doc
+2.0	-4.7	+77	+7.2	+0.1	-0.8	+0.4	+2.6	-0.03	+19
70%	36%	62%	62%	63%	63%	58%	65%	50%	59%
52	47	21	38	45	59	54	36	23	57

Traits Observed: GL,BWT,200WT,400WT,Scan(EMA,Rib,Rump,IMF),DOC,Genomics

S193 is phenotypically hard to improve. She is just so feminine, soft and easy doing, with typical Paratrooper presence and charisma. Her pedigree is a veritable who's who of our programme over the past decade, with Paratrooper, Klooney, Kingdom's dam and Kruse Time all rolled into the one genetic package. She carries a male pregnancy confirmed from AI to Taimate Roy NZE12865020R38 on 17/10/22.

EXPECTED MALE PROGENY DETAILS

JOINING DETAILS: AI'd to NZE12865020R38 on 17/10/22

KAHARAU COBRA 10-546[#]
TAIMATE L38[#]
TAIMATE 807[#]
NZE12865020R38 TAIMATE ROY R38^{PV}
MATAURI REALITY 839[#]
TAIMATE 1506[#]
TAIMATE 1363[#]

EF COMMANDO 1366^{PV}
MILLAH MURRAH PARATROOPER P15^{PV}
MILLAH MURRAH ELA M9^{PV}
NMM21S193 MILLAH MURRAH S193^{PV}
MILLAH MURRAH MARLON BRANDO M304^{PV}
MILLAH MURRAH Q112^{PV}
MILLAH MURRAH N175^{PV}

TACE	Expected Average Progeny Values								
	Calv. Ease Direct	Calv. Ease Dtrs	Gest Lgth	Birth Wt. (kg)	200 Day (kg)	400 Day (kg)	600 Day (kg)	Mat. Cow (kg)	Milk (kg)
EBV	+8.9	+5.8	-7.1	+2.3	+58	+100	+129	+108	+21
Acc	59%	47%	77%	74%	73%	72%	74%	68%	62%
Perc	5	22	16	15	17	22	26	36	22

Scrot. Size (cm)	Days to Calv.	Carc Wt. (kg)	EMA (sqcm)	Rib Fat (mm)	Rump Fat (mm)	RBY %	IMF %	NFI-F (kg/day)	Doc
+3.0	-4.1	+71	+7.8	+0.7	-0.2	+0.6	+1.6	+0.18	+31
72%	38%	62%	62%	63%	63%	58%	65%	51%	
20	67	36	31	33	48	46	66	49	10

Purchaser:
\$:



LOT 154 -
BRENDA S312



MATERNAL GRAND DAM OF LOT 154 -
BRENDA F6



DAM OF LOT
156 - FLOWER
N86

MATERNAL BROTHER TO LOT 156 -
\$42,000 IN 2020



SIRE OF LOT 155 - PARATROOPER P15



156 PTIC HBR HEIFER - MALE PREGNANCY CONFIRMED

MILLAH MURRAH FLOWER S190^{PV}

Born: 5/8/2021 Ident: NMM21S190 Regn: HBR
AMFU,CAFU,DDFU,NHFU

- TE MANIA EMPEROR E343^{PV}
- ASCOT HALLMARK H147^{PV}
- MILLAH MURRAH BRENDA F123^{PV}
- NMMN266 MILLAH MURRAH NUGGET N266^{PV}**
- BOOROOMOOKA THEO T030^{SV}
- MILLAH MURRAH HONEY H159^{SV}
- MILLAH MURRAH HONEY F120^{PV}
- BOOROOMOOKA THEO T030^{SV}
- MILLAH MURRAH KLOONEY K42^{PV}
- MILLAH MURRAH PRUE H4^{SV}
- NMMN86 MILLAH MURRAH FLOWER N86^{PV}**
- R/M IRONSTONE 4047[#]
- MILLAH MURRAH FLOWER H68^{PV}
- MILLAH MURRAH FLOWER C53^{SV}

EXPECTED MALE PROGENY DETAILS

JOINING DETAILS: AI'd to NZE12865020R38 on 16/10/22

- KAHARAU COBRA 10-546[#]
- TAIMATE L38[#]
- TAIMATE 807[#]
- NZE12865020R38 TAIMATE ROY R38^{PV}**
- MATAURI REALITY 839[#]
- TAIMATE 1506[#]
- TAIMATE 1363[#]
- ASCOT HALLMARK H147^{PV}
- MILLAH MURRAH NUGGET N266^{PV}
- MILLAH MURRAH HONEY H159^{SV}
- NMM21S190 MILLAH MURRAH FLOWER S190^{PV}**
- MILLAH MURRAH KLOONEY K42^{PV}
- MILLAH MURRAH FLOWER N86^{PV}
- MILLAH MURRAH FLOWER H68^{PV}

TACE	Mid March 2023 TransTasman Angus Cattle Evaluation								
	Calv. Ease Direct	Calv. Ease Dtrs	Gest Lgth	Birth Wt. (kg)	200 Day (kg)	400 Day (kg)	600 Day (kg)	Mat. Cow (kg)	Milk (kg)
EBV	+7.6	+3.3	-8.9	+3.3	+50	+95	+123	+102	+19
Acc	60%	50%	84%	75%	75%	73%	73%	71%	66%
Perc	12	48	5	32	50	37	37	47	36

TACE	Expected Average Progeny Values								
	Calv. Ease Direct	Calv. Ease Dtrs	Gest Lgth	Birth Wt. (kg)	200 Day (kg)	400 Day (kg)	600 Day (kg)	Mat. Cow (kg)	Milk (kg)
EBV	+8.2	+4.6	-7.6	+2.8	+55	+96	+126	+107	+17
Acc	59%	48%	78%	75%	74%	73%	74%	70%	64%
Perc	8	34	12	24	28	32	31	37	55

Scrot. Size (cm)	Days to Calv.	Carc Wt. (kg)	EMA (sqcm)	Rib Fat (mm)	Rump Fat (mm)	RBV %	IMF %	NFI-F (kg/day)	Doc
+3.6	-5.7	+66	+1.3	+0.5	+0.7	-0.1	+2.6	+0.00	+24
71%	41%	65%	64%	65%	66%	60%	68%	55%	60%
8	22	51	95	36	30	82	36	26	32

Scrot. Size (cm)	Days to Calv.	Carc Wt. (kg)	EMA (sqcm)	Rib Fat (mm)	Rump Fat (mm)	RBV %	IMF %	NFI-F (kg/day)	Doc
+3.8	-4.6	+65	+4.8	+0.9	+0.6	+0.4	+1.6	+0.19	+34
73%	41%	64%	63%	64%	65%	59%	66%	53%	60%
6	52	52	69	28	33	59	66	51	6

Traits Observed: GL,BWT,200WT,400WT,Scan(EMA,Rib,Rump,IMF),DOC,Genomics

S190 is a beautiful example of the breed and natural calf of the magnificent donor cow, Flower N86. They descend from the Flower G20/S110 line. S190's ET sister sells at Lot 147. Their dam has produced several high end bulls including the \$42,000, =2nd high selling bull at our Australian record averaging 2020 bull sale. We flushed S190 (as well as her sister), as a maiden, with three embryos to implant in May. She carries a cracking male pregnancy confirmed from AI to Taimate Roy NZE12865020R38 on 16/10/22. Like so many of the calves and pregnancies in this sale, the progeny here has unlimited potential. Foundation quality, right from the frontier of our operation.

Purchaser:

\$:

MILLAH MURRAH BRENDA S182^{PV}

Born: 21/7/2021 Ident: NMM21S182 Regn: HBR
AMFU,CAFU,DDFU,NHFU

BOOROOMOOKA THEO T030^{SV}
MILLAH MURRAH KLOONEY K42^{PV}
MILLAH MURRAH PRUE H4^{SV}
NMMM304 MILLAH MURRAH MARLON BRANDO M304^{PV}
BT RIGHT TIME 24J#
MILLAH MURRAH FLOWER G41^{PV}
MILLAH MURRAH FLOWER C15^{SV}

BT RIGHT TIME 24J#
MILLAH MURRAH KRUSE TIME K400^{PV}
MILLAH MURRAH ELA A204#
NMMN172 MILLAH MURRAH BRENDA N172^{PV}
ASCOT HALLMARK H147^{PV}
MILLAH MURRAH BRENDA L102^{SV}
MILLAH MURRAH BRENDA F20^{PV}

TACE	Mid March 2023 TransTasman Angus Cattle Evaluation								
	Calv. Ease Direct	Calv. Ease Dtrs	Gest Lgth	Birth Wt. (kg)	200 Day (kg)	400 Day (kg)	600 Day (kg)	Mat. Cow (kg)	Milk (kg)
EBV	+8.0	+4.9	-5.4	+2.6	+38	+69	+88	+67	+17
Acc	60%	51%	84%	75%	75%	72%	73%	71%	66%
Perc	10	31	39	20	92	95	94	93	48

Scrot. Size (cm)	Days to Calv.	Carc Wt. (kg)	EMA (sqcm)	Rib Fat (mm)	Rump Fat (mm)	RBY %	IMF %	NFI-F (kg/day)	Doc
+0.3	-5.9	+41	+11.5	+2.0	+1.6	+0.9	+2.9	+0.18	+13
70%	40%	64%	63%	65%	65%	60%	67%	54%	61%
97	18	98	7	11	18	23	29	50	85

Traits Observed: GL,BWT,200WT,400WT,Scan(EMA,Rib,Rump,IMF),DOC,Genomics

Another derivative of the wonderful Brenda Y33 line, with a double shot of Hingaia 469 in the mix. We fancy the Marlon Brando daughters as future stalwarts of the herd. Witness Lots 36 & 45 in the cow & calf section of the sale to see their superb type at maturity. S182's dam is a good producer for us with sons to \$28,000. The male pregnancy confirmed, from AI to Rocketman NMMR38 on 17/10/22, should deliver a special result.

Purchaser:
\$:

EXPECTED MALE PROGENY DETAILS

JOINING DETAILS: AI'd to NMMR38 on 17/10/22

EF COMMANDO 1366^{PV}
MILLAH MURRAH PARATROOPER P15^{PV}
MILLAH MURRAH ELA M9^{PV}
NMMR38 MILLAH MURRAH ROCKET MAN R38^{PV}
LD CAPITALIST 316^{PV}
MILLAH MURRAH ABIGAIL P57^{PV}
MILLAH MURRAH ABIGAIL H232^{PV}

MILLAH MURRAH KLOONEY K42^{PV}
MILLAH MURRAH MARLON BRANDO M304^{PV}
MILLAH MURRAH FLOWER G41^{PV}
NMM21S182 MILLAH MURRAH BRENDA S182^{PV}
MILLAH MURRAH KRUSE TIME K400^{PV}
MILLAH MURRAH BRENDA N172^{PV}
MILLAH MURRAH BRENDA L102^{SV}

TACE	Expected Average Progeny Values								
	Calv. Ease Direct	Calv. Ease Dtrs	Gest Lgth	Birth Wt. (kg)	200 Day (kg)	400 Day (kg)	600 Day (kg)	Mat. Cow (kg)	Milk (kg)
EBV	+7.2	+6.3	-5.9	+4.3	+54	+98	+123	+105	+17
Acc	66%	52%	90%	85%	81%	76%	76%	74%	65%
Perc	14	17	32	54	32	28	37	41	50

Scrot. Size (cm)	Days to Calv.	Carc Wt. (kg)	EMA (sqcm)	Rib Fat (mm)	Rump Fat (mm)	RBY %	IMF %	NFI-F (kg/day)	Doc
+1.7	-5.3	+71	+8.8	+0.2	0.0	+0.7	+2.2	+0.19	+11
70%	39%	67%	63%	65%	65%	59%	66%	53%	72%
67	32	36	22	44	44	39	49	50	88

MILLAH MURRAH ABIGAIL S213^{PV}

Born: 2/9/2021 Ident: NMM21S213 Regn: HBR
AMFU,CAFU,DDFU,NHFU

EF COMPLEMENT 8088^{PV}
EF COMMANDO 1366^{PV}
RIVERBEND YOUNG LUCY W1470#
NMMP15 MILLAH MURRAH PARATROOPER P15^{PV}
MILLAH MURRAH HIGHLANDER G18^{SV}
MILLAH MURRAH ELA M9^{PV}
MILLAH MURRAH ELA K127^{SV}

BOOROOMOOKA THEO T030^{SV}
MILLAH MURRAH KLOONEY K42^{PV}
MILLAH MURRAH PRUE H4^{SV}
NMMN70 MILLAH MURRAH ABIGAIL N70^{PV}
SILVEIRAS CONVERSION 8064#
MILLAH MURRAH ABIGAIL J16^{SV}
MILLAH MURRAH ABIGAIL G32^{PV}

TACE	Mid March 2023 TransTasman Angus Cattle Evaluation								
	Calv. Ease Direct	Calv. Ease Dtrs	Gest Lgth	Birth Wt. (kg)	200 Day (kg)	400 Day (kg)	600 Day (kg)	Mat. Cow (kg)	Milk (kg)
EBV	-1.0	+2.5	-7.6	+5.5	+61	+107	+135	+118	+16
Acc	62%	49%	83%	74%	75%	73%	73%	70%	63%
Perc	78	56	12	79	9	11	16	22	58

Scrot. Size (cm)	Days to Calv.	Carc Wt. (kg)	EMA (sqcm)	Rib Fat (mm)	Rump Fat (mm)	RBY %	IMF %	NFI-F (kg/day)	Doc
+3.3	-5.2	+79	+7.0	-1.8	-2.9	+0.9	+1.7	-0.08	+23
71%	39%	64%	64%	65%	65%	59%	67%	53%	61%
12	33	16	40	86	89	23	61	18	34

Traits Observed: GL,BWT,200WT,400WT,Scan(EMA,Rib,Rump,IMF),DOC,Genomics

From the Abigail S104 line, with a lovely Klooney dam, S213 & her ET sister that sells next make a splendid pair. The same Paratrooper x Klooney sire/grand sire combination they carry met astonishing demand at our last bull sale. 16 of them sold to average just shy of \$52,000, underpinning the world record result achieved that day. Male pregnancy confirmed from AI to Ramjet NJWR1029 on 16/10/22. Full sister is next in the ring.

Purchaser:
\$:

EXPECTED MALE PROGENY DETAILS

JOINING DETAILS: AI'd to NJWR1029 on 16/10/22

TEHAMA REVERE#
S POWERPOINT WS 5503^{PV}
S QUEEN ESSA 248#
NJWR1029 MILWILLAH RAMJET R1029^{PV}
MATAURI REALITY 839#
MILWILLAH BARUNAH L181^{PV}
MILWILLAH BARUNAH F2#

EF COMMANDO 1366^{PV}
MILLAH MURRAH PARATROOPER P15^{PV}
MILLAH MURRAH ELA M9^{PV}
NMM21S213 MILLAH MURRAH ABIGAIL S213^{PV}
MILLAH MURRAH KLOONEY K42^{PV}
MILLAH MURRAH ABIGAIL N70^{PV}
MILLAH MURRAH ABIGAIL J16^{SV}

TACE	Expected Average Progeny Values								
	Calv. Ease Direct	Calv. Ease Dtrs	Gest Lgth	Birth Wt. (kg)	200 Day (kg)	400 Day (kg)	600 Day (kg)	Mat. Cow (kg)	Milk (kg)
EBV	+2.0	+5.7	-8.0	+4.7	+59	+104	+133	+118	+14
Acc	66%	51%	78%	82%	77%	74%	75%	72%	65%
Perc	57	23	9	65	13	14	18	21	74

Scrot. Size (cm)	Days to Calv.	Carc Wt. (kg)	EMA (sqcm)	Rib Fat (mm)	Rump Fat (mm)	RBY %	IMF %	NFI-F (kg/day)	Doc
+3.5	-4.8	+72	+6.6	+0.3	-0.4	+0.3	+2.0	+0.19	+16
70%	39%	66%	64%	66%	65%	59%	67%	53%	57%
10	46	32	45	42	50	65	55	51	71



SIRE OF LOT 157 - MARLON BRANDO M304



DAM OF LOT 157 - BRENDA N172



GRAND DAM OF LOT 157 - FLOWER G41



GRAND SIRE OF LOT 157, 158 & 159 - KLOONEY K42



MATERNAL BROTHER TO LOT 157 - \$28,000 IN 2021



JOINING SIRE FOR LOT 159 - SOVEREIGN S371



LOT 158 - ABIGAIL S213



SIRE OF LOTS 158 & 159 - PARATROOPER P15



DAM OF LOTS 158 & 159 - ABIGAIL N70

159

PTIC HBR HEIFER - MALE PREGNANCY CONFIRMED

MILLAH MURRAH ABIGAIL S168^{PV}

Born: 11/7/2021 Ident: NMM21S168 Regn: HBR
AMFU,CAFU,DDFU,NHFU

EF COMPLEMENT 8088^{PV}
EF COMMANDO 1366^{PV}
RIVERBEND YOUNG LUCY W1470[#]
NMMP15 MILLAH MURRAH PARATROOPER P15^{PV}
MILLAH MURRAH HIGHLANDER G18^{SV}
MILLAH MURRAH ELA M9^{PV}
MILLAH MURRAH ELA K127^{SV}

BOOROOMOOKA THEO T030^{SV}
MILLAH MURRAH KLOONEY K42^{PV}
MILLAH MURRAH PRUE H4^{SV}
NMMN70 MILLAH MURRAH ABIGAIL N70^{PV}
SILVEIRAS CONVERSION 8064[#]
MILLAH MURRAH ABIGAIL J16^{SV}
MILLAH MURRAH ABIGAIL G32^{PV}

EXPECTED MALE PROGENY DETAILS

JOINING DETAILS: AI'd to NMM21S371 on 16/10/22

LANDFALL KEYSTONE K132^{PV}
LANDFALL NOBLEMAN N106^{SV}
LANDFALL ARCHER L118^{SV}
NMM21S371 MILLAH MURRAH SOVEREIGN S371^{PV}
MILLAH MURRAH KRUSE TIME K400^{PV}
MILLAH MURRAH HONEY M346^{PV}
MILLAH MURRAH HONEY K175^{PV}

EF COMMANDO 1366^{PV}
MILLAH MURRAH PARATROOPER P15^{PV}
MILLAH MURRAH ELA M9^{PV}
NMM21S168 MILLAH MURRAH ABIGAIL S168^{PV}
MILLAH MURRAH KLOONEY K42^{PV}
MILLAH MURRAH ABIGAIL N70^{PV}
MILLAH MURRAH ABIGAIL J16^{SV}

TACE	Mid March 2023 TransTasman Angus Cattle Evaluation								
	Calv. Ease Direct	Calv. Ease Dtrs	Gest Lgth	Birth Wt. (kg)	200 Day (kg)	400 Day (kg)	600 Day (kg)	Mat. Cow (kg)	Milk (kg)
EBV	+5.6	+5.1	-5.8	+3.7	+50	+85	+105	+80	+20
Acc	63%	50%	73%	75%	75%	73%	75%	70%	63%
Perc	26	29	33	41	52	67	76	82	26

TACE	Expected Average Progeny Values								
	Calv. Ease Direct	Calv. Ease Dtrs	Gest Lgth	Birth Wt. (kg)	200 Day (kg)	400 Day (kg)	600 Day (kg)	Mat. Cow (kg)	Milk (kg)
EBV	+1.8	+2.2	-5.2	+3.8	+54	+96	+120	+104	+17
Acc	61%	49%	78%	74%	74%	72%	73%	69%	62%
Perc	59	59	43	42	30	32	44	43	48

Scrot. Size (cm)	Days to Calv.	Carc Wt. (kg)	EMA (sqcm)	Rib Fat (mm)	Rump Fat (mm)	RBY %	IMF %	NFI-F (kg/day)	Doc
+3.4	-5.6	+59	+4.2	-1.6	-2.4	+0.6	+2.8	-0.11	+23
71%	39%	63%	64%	64%	65%	59%	66%	53%	61%
11	24	73	75	83	84	40	31	16	34

Scrot. Size (cm)	Days to Calv.	Carc Wt. (kg)	EMA (sqcm)	Rib Fat (mm)	Rump Fat (mm)	RBY %	IMF %	NFI-F (kg/day)	Doc
+2.9	-5.7	+72	+2.8	-0.2	-0.6	+0.0	+3.2	-0.04	+20
73%	37%	62%	62%	63%	63%	57%	65%	51%	59%
22	23	33	88	54	56	81	23	22	48

Traits Observed: BWT,200WT,600WT,Scan(EMA,Rib,Rump,IMF),DOC,Genomics

Full sister to the previous Lot. Male pregnancy confirmed from AI to a favourite of mine from last year's sale, Sovereign NMM21S371 on 16/10/22.

Purchaser:

\$:



Lot 160 - Abigail S251

Dam of Lot 161 - Flower P30

160 PTIC HBR HEIFER - MALE PREGNANCY CONFIRMED

MILLAH MURRAH ABIGAIL S251^{PV}

Born: 8/7/2021 Ident: NMM21S251 Regn: HBR
AMFU,CAFU,DDFU,NHFU

- EF COMPLEMENT 8088^{PV}
- EF COMMANDO 1366^{PV}
- RIVERBEND YOUNG LUCY W1470[#]
- NMMP15 MILLAH MURRAH PARATROOPER P15^{PV}**
- MILLAH MURRAH HIGHLANDER G18^{SV}
- MILLAH MURRAH ELA M9^{PV}
- MILLAH MURRAH ELA K127^{SV}
- THOMAS UP RIVER 1614^{PV}
- MILLAH MURRAH LOCH UP L133^{PV}
- MILLAH MURRAH BRENDA H49^{SV}
- NMMQ290 MILLAH MURRAH ABIGAIL Q290^{PV}**
- COONAMBLE HECTOR H249^{SV}
- MILLAH MURRAH ABIGAIL M207^{SV}
- MILLAH MURRAH ABIGAIL F7^{PV}

EXPECTED MALE PROGENY DETAILS

JOINING DETAILS: AI'd to NMM21S371 on 25/11/22

- LANDFALL KEYSTONE K132^{PV}
- LANDFALL NOBLEMAN N106^{SV}
- LANDFALL ARCHER L118^{SV}
- NMM21S371 MILLAH MURRAH SOVEREIGN S371^{PV}**
- MILLAH MURRAH KRUSE TIME K400^{PV}
- MILLAH MURRAH HONEY M346^{PV}
- MILLAH MURRAH HONEY K175^{PV}
- EF COMMANDO 1366^{PV}
- MILLAH MURRAH PARATROOPER P15^{PV}
- MILLAH MURRAH ELA M9^{PV}
- NMM21S251 MILLAH MURRAH ABIGAIL S251^{PV}**
- MILLAH MURRAH LOCH UP L133^{PV}
- MILLAH MURRAH ABIGAIL Q290^{PV}
- MILLAH MURRAH ABIGAIL M207^{SV}

TACE	Mid March 2023 TransTasman Angus Cattle Evaluation								
	Calv. Ease Direct	Calv. Ease Dtrs	Gest Lgth	Birth Wt. (kg)	200 Day (kg)	400 Day (kg)	600 Day (kg)	Mat. Cow (kg)	Milk (kg)
EBV	+10.9	+10.3	-8.5	+0.9	+54	+95	+118	+89	+22
Acc	62%	49%	83%	74%	74%	72%	75%	69%	62%
Perc	2	1	7	4	33	37	49	70	17

TACE	Expected Average Progeny Values								
	Calv. Ease Direct	Calv. Ease Dtrs	Gest Lgth	Birth Wt. (kg)	200 Day (kg)	400 Day (kg)	600 Day (kg)	Mat. Cow (kg)	Milk (kg)
EBV	+4.4	+4.8	-6.6	+2.4	+56	+101	+126	+109	+18
Acc	60%	48%	83%	74%	73%	71%	73%	69%	61%
Perc	36	32	22	16	22	20	30	35	42

Scrot. Size (cm)	Days to Calv.	Carc Wt. (kg)	EMA (sqcm)	Rib Fat (mm)	Rump Fat (mm)	RBV %	IMF %	NFI-F (kg/day)	Doc
+4.1	-4.5	+72	+7.2	+0.7	+0.0	+0.2	+2.0	+0.34	+29
70%	38%	62%	63%	64%	64%	59%	66%	52%	59%
4	53	33	38	31	43	66	53	70	15

Scrot. Size (cm)	Days to Calv.	Carc Wt. (kg)	EMA (sqcm)	Rib Fat (mm)	Rump Fat (mm)	RBV %	IMF %	NFI-F (kg/day)	Doc
+3.2	-5.1	+78	+4.3	+1.0	+0.5	-0.2	+2.9	+0.19	+23
72%	37%	61%	62%	63%	63%	57%	65%	51%	58%
15	38	17	74	26	35	88	30	51	34

Traits Observed: GL,BWT,200WT(x2),400WT,600WT,Scan(EMA,Rib,Rump,IMF),DOC,Genomics

Soft, earlier maturing type descended from the ubiquitous Abigail S104. Grand dam sells at Lot 7 in the mature donor section of the sale. Full brothers to the dam have sold for \$30,000 & \$32,000. The Paratrooper/Loch Up combination has enjoyed phenomenal demand at our two recent world record sales. Seven of them bettered the sale average price by almost \$10,000 last year. Male pregnancy confirmed from AI to Sovereign NMM21S371 on 25/11/22.

Purchaser:

\$:

MILLAH MURRAH FLOWER S175^{PV}

Born: 15/7/2021 Ident: NMM21S175 Regn: HBR
AMFU,CAFU,DDFU,NHFU

S CHISUM 6175^{PV}
S CHISUM 255^{SV}
S BLOSSOM 0278[#]
NMMQ96 MILLAH MURRAH QUIXOTE Q96^{PV}
MILLAH MURRAH KLOONEY K42^{PV}
MILLAH MURRAH BRENDA N8^{PV}
MILLAH MURRAH BRENDA L73^{PV}

CONNEALY CAPITALIST 028[#]
LD CAPITALIST 316^{PV}
LD DIXIE ERICA 2053[#]
NMMP30 MILLAH MURRAH FLOWER P30^{PV}
MILLAH MURRAH NEUTRON G159^E
MILLAH MURRAH FLOWER K94^{SV}
MILLAH MURRAH FLOWER G43^{PV}

EXPECTED FEMALE PROGENY DETAILS

JOINING DETAILS: AI'd to NMM21S371 on 8/11/22

LANDFALL KEYSTONE K132^{PV}
LANDFALL NOBLEMAN N106^{SV}
LANDFALL ARCHER L118^{SV}
NMM21S371 MILLAH MURRAH SOVEREIGN S371^{PV}
MILLAH MURRAH KRUSE TIME K400^{PV}
MILLAH MURRAH HONEY M346^{PV}
MILLAH MURRAH HONEY K175^{PV}

S CHISUM 255^{SV}
MILLAH MURRAH QUIXOTE Q96^{PV}
MILLAH MURRAH BRENDA N8^{PV}
NMM21S175 MILLAH MURRAH FLOWER S175^{PV}
LD CAPITALIST 316^{PV}
MILLAH MURRAH FLOWER P30^{PV}
MILLAH MURRAH FLOWER K94^{SV}

TACE	Mid March 2023 TransTasman Angus Cattle Evaluation								
	Calv. Ease Direct	Calv. Ease Dtrs	Gest Lgth	Birth Wt. (kg)	200 Day (kg)	400 Day (kg)	600 Day (kg)	Mat. Cow (kg)	Milk (kg)
EBV	+7.6	+9.7	-6.1	+2.2	+53	+96	+116	+91	+22
Acc	57%	44%	74%	74%	74%	71%	73%	68%	60%
Perc	12	2	28	14	37	33	52	67	16

Scrot. Size (cm)	Days to Calv.	Carc Wt. (kg)	EMA (sqcm)	Rib Fat (mm)	Rump Fat (mm)	RBY %	IMF %	NFI-F (kg/day)	Doc
+2.6	-6.2	+75	+6.8	-1.0	-1.9	+0.7	+2.0	+0.63	+5
68%	36%	61%	61%	62%	62%	57%	64%	50%	60%
29	13	24	43	71	77	34	53	93	98

Traits Observed: BWT,200WT,600WT,Scan(EMA,Rib,Rump,IMF),DOC,Genomics

TACE	Expected Average Progeny Values								
	Calv. Ease Direct	Calv. Ease Dtrs	Gest Lgth	Birth Wt. (kg)	200 Day (kg)	400 Day (kg)	600 Day (kg)	Mat. Cow (kg)	Milk (kg)
EBV	+2.8	+4.5	-5.4	+3.0	+56	+102	+125	+110	+18
Acc	58%	46%	78%	74%	73%	71%	72%	68%	60%
Perc	50	35	40	27	24	18	32	34	42

Scrot. Size (cm)	Days to Calv.	Carc Wt. (kg)	EMA (sqcm)	Rib Fat (mm)	Rump Fat (mm)	RBY %	IMF %	NFI-F (kg/day)	Doc
+2.5	-6.0	+80	+4.1	+0.1	-0.5	+0.1	+2.9	+0.34	+11
71%	36%	61%	61%	62%	62%	56%	64%	50%	58%
35	17	14	76	46	52	76	30	69	89

S175 comes from a spectacular looking donor dam and is sired by the high use industry sire Quixote Q96. He was the \$60,000 high seller at our 2020 sale. A maternal brother fetched \$32,000 at our 2021 sale. Full sister sells at Lot 151. Female pregnancy confirmed from AI to Sovereign NMM21S371 on 8/11/22.

Purchaser:

\$:

MILLAH MURRAH PRUE S260^{PV}

Born: 11/7/2021 Ident: NMM21S260 Regn: HBR
AMFU,CAFU,DDFU,NHFU

K C F BENNETT PERFORMER[#]
COONAMBLE HECTOR H249^{SV}
COONAMBLE E9^{PV}
NMMN334 MILLAH MURRAH NECTAR N334^{PV}
YTHANBRAE HENRY VIII U8^{SV}
MILLAH MURRAH PRUE H113^{PV}
MILLAH MURRAH PRUE C48^{SV}

CONNEALY CONSENSUS 7229^{SV}
V A R GENERATION 2100^{PV}
SANDPOINT BLACKBIRD 8809[#]
NMMM240 MILLAH MURRAH PRUE M240^{SV}
CARRINGTON PARK TIME ON B7^{PV}
MILLAH MURRAH PRUE G271^{PV}
MILLAH MURRAH PRUE Y28[#]

EXPECTED FEMALE PROGENY DETAILS

JOINING DETAILS: AI'd to NMMP15 on 4/11/22

EF COMPLEMENT 8088^{PV}
EF COMMANDO 1366^{PV}
RIVERBEND YOUNG LUCY W1470[#]
NMMP15 MILLAH MURRAH PARATROOPER P15^{PV}
MILLAH MURRAH HIGHLANDER G18^{SV}
MILLAH MURRAH ELA M9^{PV}
MILLAH MURRAH ELA K127^{SV}

COONAMBLE HECTOR H249^{SV}
MILLAH MURRAH NECTAR N334^{PV}
MILLAH MURRAH PRUE H113^{PV}
NMM21S260 MILLAH MURRAH PRUE S260^{PV}
V A R GENERATION 2100^{PV}
MILLAH MURRAH PRUE M240^{SV}
MILLAH MURRAH PRUE G271^{PV}

TACE	Mid March 2023 TransTasman Angus Cattle Evaluation								
	Calv. Ease Direct	Calv. Ease Dtrs	Gest Lgth	Birth Wt. (kg)	200 Day (kg)	400 Day (kg)	600 Day (kg)	Mat. Cow (kg)	Milk (kg)
EBV	+1.5	+0.6	-9.5	+4.1	+40	+76	+89	+72	+9
Acc	58%	48%	84%	75%	73%	72%	75%	69%	63%
Perc	61	74	3	50	90	86	94	90	96

Scrot. Size (cm)	Days to Calv.	Carc Wt. (kg)	EMA (sqcm)	Rib Fat (mm)	Rump Fat (mm)	RBY %	IMF %	NFI-F (kg/day)	Doc
+3.0	-4.4	+39	+11.7	+0.8	-0.1	+1.6	+0.6	+0.31	+29
69%	39%	62%	62%	64%	63%	59%	65%	52%	56%
18	56	99	6	29	45	4	88	67	17

TACE	Expected Average Progeny Values								
	Calv. Ease Direct	Calv. Ease Dtrs	Gest Lgth	Birth Wt. (kg)	200 Day (kg)	400 Day (kg)	600 Day (kg)	Mat. Cow (kg)	Milk (kg)
EBV	+4.5	+4.8	-9.3	+3.6	+52	+96	+117	+95	+17
Acc	73%	58%	91%	87%	85%	85%	86%	79%	72%
Perc	35	32	3	40	38	33	50	59	53

Scrot. Size (cm)	Days to Calv.	Carc Wt. (kg)	EMA (sqcm)	Rib Fat (mm)	Rump Fat (mm)	RBY %	IMF %	NFI-F (kg/day)	Doc
+3.1	-4.4	+64	+9.6	-0.3	-1.1	+1.1	+1.5	+0.24	+27
83%	44%	72%	73%	74%	73%	68%	74%	57%	77%
17	58	57	16	56	63	17	69	58	21

We love the influence of Nectar in the herd. He is backed by one of the great cows in Prue H113 who was the first Angus cow in Australia to deliver three sons at \$40,000 or better. She builds on the stellar input of the famous Bangadang Lowan A61, sitting two generations behind Hector. Nectar puts so much depth of quarter into his progeny with excellent skeletal and udder structure in the daughters. Paratrooper NMMP15 is the perfect complement to Nectar in the female pregnancy confirmed from AI on 4/11/22.

Purchaser:

\$:

MILLAH MURRAH ABIGAIL S310^{PV}

Born: 15/7/2021 Ident: NMM21S310 Regn: HBR
AMFU,CAFU,DDFU,NHFU

EF COMPLEMENT 8088^{PV}
EF COMMANDO 1366^{PV}
RIVERBEND YOUNG LUCY W1470[#]
NMMP15 MILLAH MURRAH PARATROOPER P15^{PV}
MILLAH MURRAH HIGHLANDER G18^{SV}
MILLAH MURRAH ELA M9^{PV}
MILLAH MURRAH ELA K127^{SV}

THOMAS UP RIVER 1614^{PV}
MILLAH MURRAH LOCH UP L133^{PV}
MILLAH MURRAH BRENDA H49^{SV}
NMMP152 MILLAH MURRAH ABIGAIL P152^{PV}
COONAMBLE HECTOR H249^{SV}
MILLAH MURRAH ABIGAIL M207^{SV}
MILLAH MURRAH ABIGAIL F7^{PV}

TACE	Mid March 2023 TransTasman Angus Cattle Evaluation								
	Calv. Ease Direct	Calv. Ease Dtrs	Gest Lgth	Birth Wt. (kg)	200 Day (kg)	400 Day (kg)	600 Day (kg)	Mat. Cow (kg)	Milk (kg)
EBV	+1.3	+3.6	-6.2	+5.7	+56	+101	+136	+117	+25
Acc	62%	49%	84%	76%	74%	73%	75%	70%	63%
Perc	63	45	27	83	23	21	15	24	6

Scrot. Size (cm)	Days to Calv.	Carc Wt. (kg)	EMA (sqcm)	Rib Fat (mm)	Rump Fat (mm)	RBY %	IMF %	NFI-F (kg/day)	Doc
+4.3	-4.8	+75	+1.3	-0.1	-1.1	-0.4	+1.7	+0.51	+28
70%	38%	63%	63%	64%	64%	59%	66%	52%	59%
3	44	25	95	50	64	91	61	86	17

Traits Observed: GL,BWT,200WT(x2),400WT,600WT,Scan(EMA,Rib,Rump,IMF),DOC,Genomics

Special heifer here. Her dam P152 is an exquisite cow, breeding in similar vein to her own type, and destined to become one of the lynch pin donor cows of the herd. S310 is her first daughter. She carries the mighty Paratrooper/Loch Up cross that ignited the market place at our last two bull sales. Her grand dam is the influential donor cow that sells at Lot 7. They all descend from the grand matriarch Abigail S104. S310 is a beautiful easy keeping female, oozing feminine style. She carries a confirmed female pregnancy, with boundless potential, from AI to Ramjet NJWR1029 on 12/10/22.

EXPECTED FEMALE PROGENY DETAILS

JOINING DETAILS: AI'd to NJWR1029 on 12/10/22

TEHAMA REVERE[#]
S POWERPOINT WS 503^{PV}
S QUEEN ESSA 248[#]
NJWR1029 MILWILLAH RAMJET R1029^{PV}
MATAURI REALITY 839[#]
MILWILLAH BARUNAH L181^{PV}
MILWILLAH BARUNAH F2[#]

EF COMMANDO 1366^{PV}
MILLAH MURRAH PARATROOPER P15^{PV}
MILLAH MURRAH ELA M9^{PV}
NMM21S310 MILLAH MURRAH ABIGAIL S310^{PV}
MILLAH MURRAH LOCH UP L133^{PV}
MILLAH MURRAH ABIGAIL P152^{PV}
MILLAH MURRAH ABIGAIL M207^{SV}

TACE	Expected Average Progeny Values								
	Calv. Ease Direct	Calv. Ease Dtrs	Gest Lgth	Birth Wt. (kg)	200 Day (kg)	400 Day (kg)	600 Day (kg)	Mat. Cow (kg)	Milk (kg)
EBV	+3.1	+6.3	-7.3	+4.8	+56	+101	+134	+117	+18
Acc	66%	51%	78%	83%	76%	74%	76%	72%	65%
Perc	48	17	14	67	21	20	17	22	39

Scrot. Size (cm)	Days to Calv.	Carc Wt. (kg)	EMA (sqcm)	Rib Fat (mm)	Rump Fat (mm)	RBY %	IMF %	NFI-F (kg/day)	Doc
+4.0	-4.6	+70	+3.8	+1.1	+0.6	-0.4	+2.0	+0.49	+18
70%	39%	65%	64%	65%	65%	59%	67%	52%	56%
4	52	39	79	24	33	90	55	83	57

Purchaser:
\$:

MILLAH MURRAH ABIGAIL S332^{PV}

Born: 17/7/2021 Ident: NMM21S332 Regn: HBR
AMFU,CAFU,DDFU,NHFU

EF COMPLEMENT 8088^{PV}
EF COMMANDO 1366^{PV}
RIVERBEND YOUNG LUCY W1470[#]
NMMP15 MILLAH MURRAH PARATROOPER P15^{PV}
MILLAH MURRAH HIGHLANDER G18^{SV}
MILLAH MURRAH ELA M9^{PV}
MILLAH MURRAH ELA K127^{SV}

TUWHARETOA REGENT D145^{PV}
RENNYLEA J474^{SV}
RENNYLEA C310[#]
NMMQ227 MILLAH MURRAH ABIGAIL Q227^{PV}
COONAMBLE HECTOR H249^{SV}
MILLAH MURRAH ABIGAIL M284^{PV}
MILLAH MURRAH ABIGAIL J210^{SV}

TACE	Mid March 2023 TransTasman Angus Cattle Evaluation								
	Calv. Ease Direct	Calv. Ease Dtrs	Gest Lgth	Birth Wt. (kg)	200 Day (kg)	400 Day (kg)	600 Day (kg)	Mat. Cow (kg)	Milk (kg)
EBV	+5.9	+6.0	-2.6	+3.1	+48	+84	+109	+92	+23
Acc	61%	48%	83%	75%	74%	72%	75%	69%	62%
Perc	23	20	82	28	58	70	68	64	11

Scrot. Size (cm)	Days to Calv.	Carc Wt. (kg)	EMA (sqcm)	Rib Fat (mm)	Rump Fat (mm)	RBY %	IMF %	NFI-F (kg/day)	Doc
+1.9	-3.9	+61	+4.7	-0.3	-0.4	+0.3	+2.8	+0.19	+28
70%	37%	61%	62%	64%	63%	58%	65%	50%	59%
57	70	67	70	55	51	60	31	51	18

Traits Observed: GL,BWT,200WT(x2),400WT,600WT,Scan(EMA,Rib,Rump,IMF),DOC,Genomics

EXPECTED FEMALE PROGENY DETAILS

JOINING DETAILS: AI'd to NZE12865020R38 on 12/10/22

KAHARAU COBRA 10-546[#]
TAIMATE L38[#]
TAIMATE 807[#]
NZE12865020R38 TAIMATE ROY R38^{PV}
MATAURI REALITY 839[#]
TAIMATE 1506[#]
TAIMATE 1363[#]

EF COMMANDO 1366^{PV}
MILLAH MURRAH PARATROOPER P15^{PV}
MILLAH MURRAH ELA M9^{PV}
NMM21S332 MILLAH MURRAH ABIGAIL S332^{PV}
RENNYLEA J474^{SV}
MILLAH MURRAH ABIGAIL Q227^{PV}
MILLAH MURRAH ABIGAIL M284^{PV}

TACE	Expected Average Progeny Values								
	Calv. Ease Direct	Calv. Ease Dtrs	Gest Lgth	Birth Wt. (kg)	200 Day (kg)	400 Day (kg)	600 Day (kg)	Mat. Cow (kg)	Milk (kg)
EBV	+7.3	+6.0	-4.4	+2.7	+54	+91	+119	+102	+19
Acc	59%	47%	77%	75%	73%	72%	75%	69%	62%
Perc	13	20	56	22	31	49	45	46	36

Scrot. Size (cm)	Days to Calv.	Carc Wt. (kg)	EMA (sqcm)	Rib Fat (mm)	Rump Fat (mm)	RBY %	IMF %	NFI-F (kg/day)	Doc
+3.0	-3.7	+63	+6.5	+0.5	0.0	+0.6	+1.7	+0.29	+36
72%	39%	62%	62%	64%	63%	58%	65%	51%	60%
20	77	61	47	37	44	46	63	63	4

Purchaser:
\$:

Eye appealing youngster from the Abigail Y116/B10 line. Female pregnancy confirmed from AI to Taimate Roy NZE12865020R38 on 12/10/22.



Dam of Lot 163 - Abigail P152

Lot 165 - Brenda S201

165

PTIC HBR HEIFER - FEMALE PREGNANCY CONFIRMED

MILLAH MURRAH BRENDA S201^{PV}

Born: 14/8/2021 Ident: NMM21S201 Regn: HBR
AMFU,CAFU,DDFU,NHFU

SCOTCH CAP#
TE MANIA KNIGHT K206+90^{SV}
TE MANIA BARWON E102.#
VTMU41 TE MANIA ULONG U41^{SV}
V D A R NEW TREND 315#
TE MANIA LOWAN Q42+95#
TE MANIA LOWAN L53+91#
CONNEALY CAPITALIST 028#
LD CAPITALIST 316^{PV}
LD DIXIE ERICA 2053#
NMMQ93 MILLAH MURRAH BRENDA Q93#
MILLAH MURRAH DOC F159^{PV}
MILLAH MURRAH BRENDA K64^{SV}
MILLAH MURRAH BRENDA F18^{PV}

EXPECTED FEMALE PROGENY DETAILS

JOINING DETAILS: AI'd to NMMR48 on 8/11/22

EF COMMANDO 1366^{PV}
MILLAH MURRAH PARATROOPER P15^{PV}
MILLAH MURRAH ELA M9^{PV}
NMMR48 MILLAH MURRAH REMBRANDT R48^{PV}
MILLAH MURRAH KINGDOM K35^{PV}
MILLAH MURRAH ABIGAIL N60^{PV}
MILLAH MURRAH ABIGAIL H150^{SV}
TE MANIA KNIGHT K206+90^{SV}
TE MANIA ULONG U41^{SV}
TE MANIA LOWAN Q42+95#
NMM21S201 MILLAH MURRAH BRENDA S201^{PV}
LD CAPITALIST 316^{PV}
MILLAH MURRAH BRENDA Q93#
MILLAH MURRAH BRENDA K64^{SV}

TACE	Mid March 2023 TransTasman Angus Cattle Evaluation								
	Calv. Ease Direct	Calv. Ease Dtrs	Gest Lgth	Birth Wt (kg)	200 Day (kg)	400 Day (kg)	600 Day (kg)	Mat. Cow (kg)	Milk (kg)
EBV	+5.1	+6.4	-3.8	+3.8	+42	+84	+113	+87	+25
Acc	64%	59%	83%	73%	74%	72%	72%	71%	67%
Perc	30	17	66	43	85	69	59	73	5

TACE	Expected Average Progeny Values								
	Calv. Ease Direct	Calv. Ease Dtrs	Gest Lgth	Birth Wt (kg)	200 Day (kg)	400 Day (kg)	600 Day (kg)	Mat. Cow (kg)	Milk (kg)
EBV	+3.3	+4.9	-4.8	+4.1	+49	+92	+123	+99	+21
Acc	67%	55%	89%	84%	79%	75%	75%	73%	65%
Perc	46	31	50	52	54	43	35	53	22

Scrot. Size (cm)	Days to Calv.	Carc Wt. (kg)	EMA (sqcm)	Rib Fat (mm)	Rump Fat (mm)	RBV %	IMF %	NFI-F (kg/day)	Doc
+1.7	-5.0	+51	+5.9	+0.8	+1.8	+0.2	+2.8	+0.06	+26
70%	55%	66%	66%	67%	67%	64%	69%	61%	58%
65	39	90	54	29	15	66	31	34	25

Scrot. Size (cm)	Days to Calv.	Carc Wt. (kg)	EMA (sqcm)	Rib Fat (mm)	Rump Fat (mm)	RBV %	IMF %	NFI-F (kg/day)	Doc
+2.5	-5.4	+61	+6.8	+1.3	+2.3	+0.3	+2.2	+0.18	+29
72%	47%	67%	64%	66%	66%	61%	67%	57%	66%
35	30	65	43	21	11	65	49	50	14

Traits Observed: GL,BWT,200WT,400WT,Scan(EMA,Rib,Rump,IMF),DOC,Genomics

Super soft, easy keeping heifer from the Brenda Y33 line, carrying a confirmed female pregnancy from AI to Rembrandt NMMR48 on 8/11/22. It presents yet another super genetic pairing of old and new lines, with perfect phenotype match up. These pregnancy prospects are where we will feel it most at sale time.

Purchaser:

\$:

MILLAH MURRAH S261^{PV}

Born: 11/7/2021 Ident: NMM21S261 Regn: APR
AMFU,CAFU,DDFU,NHFU

BOOROOMOOKA THEO T030^{SV}
MILLAH MURRAH KLOONEY K42^{PV}
MILLAH MURRAH PRUE H4^{SV}
NMMM304 MILLAH MURRAH MARLON BRANDO M304^{PV}
BT RIGHT TIME 24J[#]
MILLAH MURRAH FLOWER G41^{PV}
MILLAH MURRAH FLOWER C15^{SV}

CONNEALY CAPITALIST 028[#]
LD CAPITALIST 316^{PV}
LD DIXIE ERICA 2053[#]
NMMP175 MILLAH MURRAH P175^{PV}
COONAMBLE JESTER J268^{PV}
MILLAH MURRAH M334^{SV}
MILLAH MURRAH F129[#]

EXPECTED MALE PROGENY DETAILS

JOINING DETAILS: AI'd to NMMR38 on 12/10/22

EF COMMANDO 1366^{PV}
MILLAH MURRAH PARATROOPER P15^{PV}
MILLAH MURRAH ELA M9^{PV}
NMMR38 MILLAH MURRAH ROCKET MAN R38^{PV}
LD CAPITALIST 316^{PV}
MILLAH MURRAH ABIGAIL P57^{PV}
MILLAH MURRAH ABIGAIL H232^{PV}

MILLAH MURRAH KLOONEY K42^{PV}
MILLAH MURRAH MARLON BRANDO M304^{PV}
MILLAH MURRAH FLOWER G41^{PV}
NMM21S261 MILLAH MURRAH S261^{PV}
LD CAPITALIST 316^{PV}
MILLAH MURRAH P175^{PV}
MILLAH MURRAH M334^{SV}

TACE	Mid March 2023 TransTasman Angus Cattle Evaluation								
	Calv. Ease Direct	Calv. Ease Dtrs	Gest Lgth	Birth Wt. (kg)	200 Day (kg)	400 Day (kg)	600 Day (kg)	Mat. Cow (kg)	Milk (kg)
EBV	+8.8	+7.7	-6.2	+2.1	+38	+73	+90	+79	+15
Acc	61%	52%	83%	75%	74%	72%	75%	70%	65%
Perc	6	8	27	13	94	90	93	83	70

TACE	Expected Average Progeny Values								
	Calv. Ease Direct	Calv. Ease Dtrs	Gest Lgth	Birth Wt. (kg)	200 Day (kg)	400 Day (kg)	600 Day (kg)	Mat. Cow (kg)	Milk (kg)
EBV	+7.6	+7.7	-6.3	+4.0	+53	+100	+123	+111	+16
Acc	66%	52%	90%	85%	81%	76%	77%	73%	64%
Perc	12	8	26	49	33	23	35	31	62

Scrot. Size (cm)	Days to Calv.	Carc Wt. (kg)	EMA (sqcm)	Rib Fat (mm)	Rump Fat (mm)	RBY %	IMF %	NFI-F (kg/day)	Doc
+0.8	-4.4	+40	+11.1	+3.3	+2.8	+0.8	+1.9	+0.45	+17
69%	41%	63%	63%	64%	64%	59%	66%	53%	59%
91	56	98	8	3	7	28	56	81	66

Scrot. Size (cm)	Days to Calv.	Carc Wt. (kg)	EMA (sqcm)	Rib Fat (mm)	Rump Fat (mm)	RBY %	IMF %	NFI-F (kg/day)	Doc
+1.9	-4.6	+71	+8.6	+0.9	+0.6	+0.7	+1.7	+0.32	+13
70%	40%	66%	63%	64%	64%	58%	66%	53%	71%
60	52	36	24	28	33	39	63	68	81

Traits Observed: GL,BWT,200WT(x2),400WT,600WT,Scan(EMA,Rib,Rump,IMF),DOC,Genomics

Typical Marlon Brando daughter with his trademark excellent neck extension and length of body. S261 carries a male pregnancy confirmed from AI to Rocketman NMMR38 on 12/10/22.

Purchaser:
\$:

MILLAH MURRAH ABIGAIL S353^{PV}

Born: 31/7/2021 Ident: NMM21S353 Regn: HBR
AMFU,CAFU,DDFU,NHFU

SCOTCH CAP[#]
TE MANIA KNIGHT K206+90^{SV}
TE MANIA BARWON E102.[#]
VTMU41 TE MANIA ULONG U41^{SV}
V D A R NEW TREND 315[#]
TE MANIA LOWAN Q42+95[#]
TE MANIA LOWAN L53+91[#]

K C F BENNETT PERFORMER[#]
COONAMBLE HECTOR H249^{SV}
COONAMBLE E9^{PV}
NMMM293 MILLAH MURRAH ABIGAIL M293^{PV}
MILLAH MURRAH DOC F159^{PV}
MILLAH MURRAH ABIGAIL J210^{SV}
MILLAH MURRAH ABIGAIL E190^{PV}

EXPECTED FEMALE PROGENY DETAILS

JOINING DETAILS: AI'd to NMMR38 on 12/10/22

EF COMMANDO 1366^{PV}
MILLAH MURRAH PARATROOPER P15^{PV}
MILLAH MURRAH ELA M9^{PV}
NMMR38 MILLAH MURRAH ROCKET MAN R38^{PV}
LD CAPITALIST 316^{PV}
MILLAH MURRAH ABIGAIL P57^{PV}
MILLAH MURRAH ABIGAIL H232^{PV}

TE MANIA KNIGHT K206+90^{SV}
TE MANIA ULONG U41^{SV}
TE MANIA LOWAN Q42+95[#]
NMM21S353 MILLAH MURRAH ABIGAIL S353^{PV}
COONAMBLE HECTOR H249^{SV}
MILLAH MURRAH ABIGAIL M293^{PV}
MILLAH MURRAH ABIGAIL J210^{SV}

TACE	Mid March 2023 TransTasman Angus Cattle Evaluation								
	Calv. Ease Direct	Calv. Ease Dtrs	Gest Lgth	Birth Wt. (kg)	200 Day (kg)	400 Day (kg)	600 Day (kg)	Mat. Cow (kg)	Milk (kg)
EBV	+4.8	+6.2	-6.1	+3.8	+44	+69	+86	+67	+12
Acc	66%	61%	74%	77%	75%	74%	76%	72%	69%
Perc	33	18	28	43	76	95	96	93	89

TACE	Expected Average Progeny Values								
	Calv. Ease Direct	Calv. Ease Dtrs	Gest Lgth	Birth Wt. (kg)	200 Day (kg)	400 Day (kg)	600 Day (kg)	Mat. Cow (kg)	Milk (kg)
EBV	+5.6	+6.9	-6.3	+4.9	+57	+97	+121	+105	+14
Acc	69%	57%	85%	86%	81%	77%	78%	74%	66%
Perc	26	13	26	67	20	29	40	41	73

Scrot. Size (cm)	Days to Calv.	Carc Wt. (kg)	EMA (sqcm)	Rib Fat (mm)	Rump Fat (mm)	RBY %	IMF %	NFI-F (kg/day)	Doc
+1.2	-5.5	+38	+4.2	-2.4	-1.1	+0.8	+1.7	-0.34	+38
72%	55%	68%	68%	69%	69%	65%	70%	62%	64%
82	26	99	75	92	64	28	61	4	3

Scrot. Size (cm)	Days to Calv.	Carc Wt. (kg)	EMA (sqcm)	Rib Fat (mm)	Rump Fat (mm)	RBY %	IMF %	NFI-F (kg/day)	Doc
+2.1	-5.1	+69	+5.1	-2.0	-1.4	+0.7	+1.6	-0.08	+23
71%	47%	69%	65%	67%	67%	61%	68%	57%	73%
51	38	40	65	88	68	39	66	18	30

Traits Observed: BWT,200WT(x2),400WT,600WT,Scan(EMA,Rib,Rump,IMF),DOC,Genomics

The final Ulong x M293 heifer to sell. S353's three sisters present at Lots 128, 133 & 143, with detailed background comments there. Their full brothers fetched \$35,000 at our sale last year. S353 is a slightly more moderate type than her sisters. Classic blend of old and new bloodlines in the female pregnancy confirmed from AI to the \$280,000 record priced Rocketman NMMR38 on 12/10/22.

Purchaser:
\$:

MILLAH MURRAH ABIGAIL S421^{PV}

Born: 8/9/2021 Ident: NMM21S421 Regn: HBR
AMFU,CAFU,DDFU,NHFU

CONNEALY CAPITALIST 028#
LD CAPITALIST 316^{PV}
LD DIXIE ERICA 2053#
QQFQ329 ASCOT QUALIFIER Q329^{SV}
TE MANIA EMPEROR E343^{PV}
ASCOT BRENDA J312#
MILLAH MURRAH BRENDA E168^{PV}

S CHISUM 6175^{PV}
S CHISUM 255^{SV}
S BLOSSOM 0278#
NMMP150 MILLAH MURRAH ABIGAIL P150^{PV}
MILLAH MURRAH KLOONEY K42^{PV}
MILLAH MURRAH ABIGAIL M296^{SV}
MILLAH MURRAH ABIGAIL G107^{PV}

EXPECTED FEMALE PROGENY DETAILS

JOINING DETAILS: AI'd to NJWR1029 on 12/10/22

TEHAMA REVERE#
S POWERPOINT WS 5503^{PV}
S QUEEN ESSA 248#
NJWR1029 MILWILLAH RAMJET R1029^{PV}
MATAURI REALITY 839#
MILWILLAH BARUNAH L181^{PV}
MILWILLAH BARUNAH F2#

LD CAPITALIST 316^{PV}
ASCOT QUALIFIER Q329^{SV}
ASCOT BRENDA J312#
NMM21S421 MILLAH MURRAH ABIGAIL S421^{PV}
S CHISUM 255^{SV}
MILLAH MURRAH ABIGAIL P150^{PV}
MILLAH MURRAH ABIGAIL M296^{SV}

TACE	Mid March 2023 TransTasman Angus Cattle Evaluation								
	Calv. Ease Direct	Calv. Ease Dtrs	Gest Lgth	Birth Wt. (kg)	200 Day (kg)	400 Day (kg)	600 Day (kg)	Mat. Cow (kg)	Milk (kg)
EBV	-0.1	-0.4	-0.1	+7.0	+53	+90	+109	+98	+12
Acc	55%	45%	69%	73%	70%	69%	72%	66%	59%
Perc	72	81	97	95	36	51	67	55	87

Scrot. Size (cm)	Days to Calv.	Carc Wt. (kg)	EMA (sqcm)	Rib Fat (mm)	Rump Fat (mm)	RBV %	IMF %	NFI-F (kg/day)	Doc
-0.3	-3.7	+77	+12.9	-2.5	-2.3	+2.6	-1.6	-0.06	+24
65%	36%	58%	58%	60%	60%	55%	62%	49%	50%
99	75	20	3	93	82	1	99	20	32

Traits Observed: CE,BWT,200WT(x2),400WT,600WT,Scan(EMA,Rib,Rump,IMF),DOC,Genomics

The amazing influence of the 1997 born Abigail S104 is the maternal bedrock here yet again. S421 is sired by the 2020 Ascot sale topper and out of a young cow doing good things in Abigail P150. Her first calf was an exceptional bull that fetched \$34,000 as a yearling in 2021. Female pregnancy confirmed from AI to Ramjet NJWR1029 on 12/10/22.

Purchaser:

\$:

169 PTIC HBR HEIFER - MALE PREGNANCY CONFIRMED

MILLAH MURRAH ABIGAIL S415^{PV}

Born: 3/9/2021 Ident: NMM21S415 Regn: HBR
AMFU,CAFU,DDFU,NHFU

S CHISUM 6175^{PV}
S CHISUM 255^{SV}
S BLOSSOM 0278#
NMMQ96 MILLAH MURRAH QUIXOTE Q96^{PV}
MILLAH MURRAH KLOONEY K42^{PV}
MILLAH MURRAH BRENDA N8^{PV}
MILLAH MURRAH BRENDA L73^{PV}

THOMAS UP RIVER 1614^{PV}
MILLAH MURRAH LOCH UP L133^{PV}
MILLAH MURRAH BRENDA H49^{SV}
NMMP161 MILLAH MURRAH ABIGAIL P161^{PV}
COONAMBLE HECTOR H249^{SV}
MILLAH MURRAH ABIGAIL M356^{PV}
MILLAH MURRAH ABIGAIL H106^{SV}

EXPECTED MALE PROGENY DETAILS

JOINING DETAILS: AI'd to NMMP15 on 12/10/22

EF COMPLEMENT 8088^{PV}
EF COMMANDO 1366^{PV}
RIVERBEND YOUNG LUCY W1470#
NMMP15 MILLAH MURRAH PARATROOPER P15^{PV}
MILLAH MURRAH HIGHLANDER G18^{SV}
MILLAH MURRAH ELA M9^{PV}
MILLAH MURRAH ELA K127^{SV}

S CHISUM 255^{SV}
MILLAH MURRAH QUIXOTE Q96^{PV}
MILLAH MURRAH BRENDA N8^{PV}
NMM21S415 MILLAH MURRAH ABIGAIL S415^{PV}
MILLAH MURRAH LOCH UP L133^{PV}
MILLAH MURRAH ABIGAIL P161^{PV}
MILLAH MURRAH ABIGAIL M356^{PV}

TACE	Mid March 2023 TransTasman Angus Cattle Evaluation								
	Calv. Ease Direct	Calv. Ease Dtrs	Gest Lgth	Birth Wt. (kg)	200 Day (kg)	400 Day (kg)	600 Day (kg)	Mat. Cow (kg)	Milk (kg)
EBV	-0.5	+0.9	-2.2	+4.2	+50	+89	+123	+83	+26
Acc	58%	46%	84%	75%	74%	72%	75%	69%	61%
Perc	75	71	86	53	53	55	38	79	4

Scrot. Size (cm)	Days to Calv.	Carc Wt. (kg)	EMA (sqcm)	Rib Fat (mm)	Rump Fat (mm)	RBV %	IMF %	NFI-F (kg/day)	Doc
+4.3	-6.6	+71	+8.3	+2.5	+2.0	+0.0	+1.8	+0.50	+29
69%	38%	62%	62%	63%	63%	58%	66%	52%	58%
3	9	36	26	7	13	77	59	85	17

Traits Observed: GL,CE,BWT,200WT(x2),400WT,600WT,Scan(EMA,Rib,Rump,IMF),DOC,Genomics

TACE	Expected Average Progeny Values								
	Calv. Ease Direct	Calv. Ease Dtrs	Gest Lgth	Birth Wt. (kg)	200 Day (kg)	400 Day (kg)	600 Day (kg)	Mat. Cow (kg)	Milk (kg)
EBV	+3.5	+4.9	-5.7	+3.7	+57	+102	+134	+100	+25
Acc	73%	57%	91%	87%	86%	85%	86%	79%	71%
Perc	44	31	35	40	18	18	17	50	4

Scrot. Size (cm)	Days to Calv.	Carc Wt. (kg)	EMA (sqcm)	Rib Fat (mm)	Rump Fat (mm)	RBV %	IMF %	NFI-F (kg/day)	Doc
+3.7	-5.5	+80	+7.9	+0.6	0.0	+0.3	+2.1	+0.34	+27
83%	44%	72%	73%	73%	73%	68%	74%	57%	78%
7	28	14	30	35	44	65	52	69	21

The 2020 sale topper Quixote combines with the 2016 high priced bull of the breed to produce an excellent genetically diverse option in S415. Male pregnancy confirmed from AI to Paratrooper NMMP15 on 12/10/22.

Purchaser:

\$:



DAM OF LOT 171 - FLOWER N30



MATERNAL BROTHER TO LOT 171 - QUARTZ Q29



LOT 170 - ABIGAIL S257

FULL BROTHER TO LOT 170 - \$32,000 IN 2022



FULL SISTER TO LOT 170 - ABIGAIL P152



170 PTIC HBR HEIFER - MALE PREGNANCY CONFIRMED

MILLAH MURRAH ABIGAIL S257^{PV}

Born: 10/7/2021 Ident: NMM21S257 Regn: HBR
AMFU,CAFU,DDFU,NHFU

- SITZ UPWARD 307R^{SV}
- THOMAS UP RIVER 1614^{PV}
- THOMAS CAROL 7595[#]
- NMML133 MILLAH MURRAH LOCH UP L133^{PV}**
- TE MANIA EMPEROR E343^{PV}
- MILLAH MURRAH BRENDA H49^{SV}
- MILLAH MURRAH BRENDA E64^{PV}
- K C F BENNETT PERFORMER[#]
- COONAMBLE HECTOR H249^{SV}
- COONAMBLE E9^{PV}
- NMMM207 MILLAH MURRAH ABIGAIL M207^{SV}**
- BOOROOMOOKA NEUTRON A238^{PV}
- MILLAH MURRAH ABIGAIL F7^{PV}
- MILLAH MURRAH ABIGAIL A65^{PV}

EXPECTED MALE PROGENY DETAILS

JOINING DETAILS: AI'd to NMM15 on 4/11/22

- EF COMPLEMENT 8088^{PV}
- EF COMMANDO 1366^{PV}
- RIVERBEND YOUNG LUCY W1470[#]
- NMMP15 MILLAH MURRAH PARATROOPER P15^{PV}**
- MILLAH MURRAH HIGHLANDER G18^{SV}
- MILLAH MURRAH ELA M9^{PV}
- MILLAH MURRAH ELA K127^{SV}
- THOMAS UP RIVER 1614^{PV}
- MILLAH MURRAH LOCH UP L133^{PV}
- MILLAH MURRAH BRENDA H49^{SV}
- NMM21S257 MILLAH MURRAH ABIGAIL S257^{PV}**
- COONAMBLE HECTOR H249^{SV}
- MILLAH MURRAH ABIGAIL M207^{SV}
- MILLAH MURRAH ABIGAIL F7^{PV}

TACE	Mid March 2023 TransTasman Angus Cattle Evaluation								
	Calv. Ease Direct	Calv. Ease Dtrs	Gest Lgth	Birth Wt. (kg)	200 Day (kg)	400 Day (kg)	600 Day (kg)	Mat. Cow (kg)	Milk (kg)
EBV	+8.9	+8.0	-10.2	+0.8	+36	+63	+88	+62	+24
Acc	64%	55%	75%	76%	75%	73%	76%	72%	68%
Perc	6	7	2	4	96	98	95	95	7

TACE	Expected Average Progeny Values								
	Calv. Ease Direct	Calv. Ease Dtrs	Gest Lgth	Birth Wt. (kg)	200 Day (kg)	400 Day (kg)	600 Day (kg)	Mat. Cow (kg)	Milk (kg)
EBV	+8.2	+8.5	-9.7	+2.0	+50	+89	+116	+90	+24
Acc	76%	61%	87%	87%	86%	85%	87%	81%	74%
Perc	8	4	2	11	48	53	51	68	6

Scrot. Size (cm)	Days to Calv.	Carc Wt. (kg)	EMA (sqcm)	Rib Fat (mm)	Rump Fat (mm)	RBV %	IMF %	NFI-F (kg/day)	Doc
+2.3	-3.5	+44	+0.4	+3.1	+2.9	-1.4	+3.2	+0.13	+22
71%	47%	67%	67%	68%	68%	64%	70%	60%	62%
40	80	96	97	4	7	99	22	43	39

Scrot. Size (cm)	Days to Calv.	Carc Wt. (kg)	EMA (sqcm)	Rib Fat (mm)	Rump Fat (mm)	RBV %	IMF %	NFI-F (kg/day)	Doc
+2.7	-3.9	+66	+4.0	+0.9	+0.5	-0.5	+2.8	+0.15	+23
84%	48%	75%	76%	76%	76%	71%	76%	61%	80%
28	72	49	77	28	35	92	32	46	33

Traits Observed: BWT,200WT(x2),400WT,600WT,Scan(EMA,Rib,Rump,IMF),DOC,Genomics

A lovely heifer here sired by the high selling bull of the breed from 2016. Loch Up is building a great reputation as the sire of potent brood cows. His daughter was the dam of Sugar Ray, the \$160,000 Nectar son that topped our sale last year to Ascot & JT Angus. That was the centre piece of a fabulous maternal grand sire effort that saw 15 Loch Up grand sons average \$51,600. Two yearling full brothers to S257 made \$30,000 & \$32,000 the same day. Male pregnancy confirmed from AI to Paratrooper NMMP15 on 4/11/22. Seven bulls with the Paratrooper/Loch Up pedigree averaged a whopping \$54,000 last year, highlighting the extraordinary potential these females carry in utero. S257's dam sells as Lot 7 in the mature cow & calf section of the sale, while maternal sisters sell at Lots 51 & 52.

Purchaser:

\$:

MILLAH MURRAH FLOWER S167^{PV}

Born: 10/7/2021 Ident: NMM21S167 Regn: HBR
AMFU,CAFU,DDFU,NHFU

SCOTCH CAP#
TE MANIA KNIGHT K206+90^{SV}
TE MANIA BARWON E102.#
VTMU41 TE MANIA ULONG U41^{SV}
V D A R NEW TREND 315#
TE MANIA LOWAN Q42+95#
TE MANIA LOWAN L53+91#

BOOROOMOOKA THEO T030^{SV}
MILLAH MURRAH KLOONEY K42^{PV}
MILLAH MURRAH PRUE H4^{SV}
NMMN30 MILLAH MURRAH FLOWER N30^{PV}
MATAURI REALITY 839#
MILLAH MURRAH FLOWER L7^{PV}
MILLAH MURRAH FLOWER J44^{PV}

TACE	Mid March 2023 TransTasman Angus Cattle Evaluation								
	Calv. Ease Direct	Calv. Ease Dtrs	Gest Lgth	Birth Wt. (kg)	200 Day (kg)	400 Day (kg)	600 Day (kg)	Mat. Cow (kg)	Milk (kg)
EBV	+8.5	+7.8	-8.8	+1.6	+36	+71	+89	+57	+26
Acc	66%	61%	75%	76%	76%	74%	76%	73%	69%
Perc	8	8	5	9	95	93	94	97	4

Scrot. Size (cm)	Days to Calv.	Carc Wt. (kg)	EMA (sqcm)	Rib Fat (mm)	Rump Fat (mm)	RBY %	IMF %	NFI-F (kg/day)	Doc
+1.2	-4.4	+36	+0.4	-0.4	+1.7	-0.4	+3.3	-0.33	+34
72%	57%	69%	68%	69%	70%	66%	71%	63%	63%
82	56	99	97	57	16	91	20	5	8

Traits Observed: BWT,200WT,600WT,Scan(EMA,Rib,Rump,IMF),DOC,Genomics

S167 results from Ulong mated with one of our favourite cows in Flower N30. She features under special terms at Lot 11. N30 is the sire of the 2020 2nd high seller Quartz Q29, so handsomely represented in the 1st calving cow & calf section of the sale. Female pregnancy confirmed from AI to Rocketman NMMR38 on 17/10/22.

Purchaser:

\$:

MILLAH MURRAH ABIGAIL S422^{PV}

Born: 8/9/2021 Ident: NMM21S422 Regn: HBR
AMFU,CAFU,DDFU,NHFU

TE MANIA EMPEROR E343^{PV}
ASCOT HALLMARK H147^{PV}
MILLAH MURRAH BRENDA F123^{PV}
NMMN266 MILLAH MURRAH NUGGET N266^{PV}
BOOROOMOOKA THEO T030^{SV}
MILLAH MURRAH HONEY H159^{SV}
MILLAH MURRAH HONEY F120^{PV}
TUWHARETOA REGENT D145^{PV}
RENNYLEA J474^{SV}
RENNYLEA C310#
NMMQ294 MILLAH MURRAH ABIGAIL Q294^{SV}
MILLAH MURRAH KRUSE TIME K400^{PV}
MILLAH MURRAH ABIGAIL M349^{PV}
MILLAH MURRAH ABIGAIL K166^{PV}

TACE	Mid March 2023 TransTasman Angus Cattle Evaluation								
	Calv. Ease Direct	Calv. Ease Dtrs	Gest Lgth	Birth Wt. (kg)	200 Day (kg)	400 Day (kg)	600 Day (kg)	Mat. Cow (kg)	Milk (kg)
EBV	-3.7	-1.8	-1.2	+5.9	+55	+95	+126	+126	+12
Acc	58%	47%	83%	74%	73%	72%	74%	69%	63%
Perc	89	88	93	85	29	37	30	14	90

Scrot. Size (cm)	Days to Calv.	Carc Wt. (kg)	EMA (sqcm)	Rib Fat (mm)	Rump Fat (mm)	RBY %	IMF %	NFI-F (kg/day)	Doc
+1.6	-4.3	+74	+0.5	-0.7	-1.5	+0.0	+3.1	-0.03	+23
69%	38%	62%	62%	63%	63%	58%	65%	52%	56%
68	59	27	97	65	71	77	24	23	34

Traits Observed: GL,CE,BWT,200WT(x2),400WT,600WT,Scan(EMA,Rib,Rump,IMF),DOC,Genomics

A descendant of the great matriarchs Abigail Y116 & B10, with typical Nugget structural neatness. Female pregnancy confirmed from AI to Rembrandt NMMR48 on 12/10/22. Early indications are that the Rembrandt, Nugget cross is going to be a major hit.

Purchaser:

\$:

EXPECTED FEMALE PROGENY DETAILS

JOINING DETAILS: AI'd to NMMR38 on 17/10/22

EF COMMANDO 1366^{PV}
MILLAH MURRAH PARATROOPER P15^{PV}
MILLAH MURRAH ELA M9^{PV}
NMMR38 MILLAH MURRAH ROCKET MAN R38^{PV}
LD CAPITALIST 316^{PV}
MILLAH MURRAH ABIGAIL P57^{PV}
MILLAH MURRAH ABIGAIL H232^{PV}
TE MANIA KNIGHT K206+90^{SV}
TE MANIA ULONG U41^{SV}
TE MANIA LOWAN Q42+95#
NMM21S167 MILLAH MURRAH FLOWER S167^{PV}
MILLAH MURRAH KLOONEY K42^{PV}
MILLAH MURRAH FLOWER N30^{PV}
MILLAH MURRAH FLOWER L7^{PV}

TACE	Expected Average Progeny Values								
	Calv. Ease Direct	Calv. Ease Dtrs	Gest Lgth	Birth Wt. (kg)	200 Day (kg)	400 Day (kg)	600 Day (kg)	Mat. Cow (kg)	Milk (kg)
EBV	+7.5	+7.7	-7.6	+3.8	+53	+98	+123	+100	+21
Acc	69%	57%	86%	86%	82%	77%	78%	75%	66%
Perc	12	8	12	42	36	26	37	50	17

Scrot. Size (cm)	Days to Calv.	Carc Wt. (kg)	EMA (sqcm)	Rib Fat (mm)	Rump Fat (mm)	RBY %	IMF %	NFI-F (kg/day)	Doc
+2.1	-4.6	+69	+3.1	-1.1	-0.1	+0.1	+2.4	-0.07	+22
71%	48%	69%	65%	67%	67%	62%	68%	58%	73%
51	52	41	85	73	44	76	43	19	39

MILLAH MURRAH FLOWER S219^{PV}

Born: 10/9/2021 Ident: NMM21S219 Regn: HBR
AMFU,CAFU,DDFU,NHFU

MILLAH MURRAH KLOONEY K42^{PV}
MILLAH MURRAH MARLON BRANDO M304^{PV}
MILLAH MURRAH FLOWER G41^{PV}
NMMQ166 MILLAH MURRAH QUENTIN Q166^{PV}
MILLAH MURRAH DOC F159^{PV}
MILLAH MURRAH RADO K137^{SV}
MILLAH MURRAH RADO H73^{SV}

TE MANIA EMPEROR E343^{PV}
ASCOT HALLMARK H147^{PV}
MILLAH MURRAH BRENDA F123^{PV}
NMMN91 MILLAH MURRAH FLOWER N91^{SV}
CARRINGTON PARK TIME ON B7^{PV}
MILLAH MURRAH FLOWER G56^{PV}
MILLAH MURRAH FLOWER D156^{PV}

TACE	Mid March 2023 TransTasman Angus Cattle Evaluation								
	Calv. Ease Direct	Calv. Ease Dtrs	Gest Lgth	Birth Wt. (kg)	200 Day (kg)	400 Day (kg)	600 Day (kg)	Mat. Cow (kg)	Milk (kg)
EBV	+5.9	+4.1	-2.4	+3.2	+44	+82	+105	+77	+21
Acc	56%	45%	71%	72%	72%	69%	69%	67%	61%
Perc	23	39	84	30	76	75	75	85	21

Scrot. Size (cm)	Days to Calv.	Carc Wt. (kg)	EMA (sqcm)	Rib Fat (mm)	Rump Fat (mm)	RBY %	IMF %	NFI-F (kg/day)	Doc
+2.2	-7.3	+58	+5.3	+1.3	+0.7	+0.6	+2.5	+0.55	+5
66%	36%	60%	60%	61%	62%	55%	64%	51%	55%
44	3	73	62	20	30	40	38	89	98

Traits Observed: BWT,200WT,400WT,Scan(EMA,Rib,Rump,IMF),DOC,Genomics

EXPECTED FEMALE PROGENY DETAILS

JOINING DETAILS: AI'd to NMMR38 on 17/10/22

EF COMMANDO 1366^{PV}
MILLAH MURRAH PARATROOPER P15^{PV}
MILLAH MURRAH ELA M9^{PV}
NMMR38 MILLAH MURRAH ROCKET MAN R38^{PV}
LD CAPITALIST 316^{PV}
MILLAH MURRAH ABIGAIL P57^{PV}
MILLAH MURRAH ABIGAIL H232^{PV}

MILLAH MURRAH MARLON BRANDO M304^{PV}
MILLAH MURRAH QUENTIN Q166^{PV}
MILLAH MURRAH RADO K137^{SV}
NMM21S219 MILLAH MURRAH FLOWER S219^{PV}
ASCOT HALLMARK H147^{PV}
MILLAH MURRAH FLOWER N91^{SV}
MILLAH MURRAH FLOWER G56^{PV}

TACE	Expected Average Progeny Values								
	Calv. Ease Direct	Calv. Ease Dtrs	Gest Lgth	Birth Wt. (kg)	200 Day (kg)	400 Day (kg)	600 Day (kg)	Mat. Cow (kg)	Milk (kg)
EBV	+6.2	+5.9	-4.4	+4.6	+57	+104	+131	+110	+19
Acc	64%	49%	84%	84%	80%	75%	74%	72%	62%
Perc	21	21	56	61	20	14	21	33	35

Scrot. Size (cm)	Days to Calv.	Carc Wt. (kg)	EMA (sqcm)	Rib Fat (mm)	Rump Fat (mm)	RBY %	IMF %	NFI-F (kg/day)	Doc
+2.6	-6.0	+80	+5.5	-0.3	-0.5	+0.5	+2.0	+0.37	+8
68%	37%	64%	61%	63%	63%	56%	65%	52%	69%
32	17	13	60	54	54	53	55	73	95

Purchaser:

\$:

By the high valued yearling from our 2020 sale. Female pregnancy confirmed from AI to Rocketman NMMR38 on 17/10/22.

MILLAH MURRAH ABIGAIL S220^{PV}

Born: 18/9/2021 Ident: NMM21S220 Regn: HBR
AMFU,CAFU,DDFU,NHFU

MILLAH MURRAH KLOONEY K42^{PV}
MILLAH MURRAH MARLON BRANDO M304^{PV}
MILLAH MURRAH FLOWER G41^{PV}
NMMQ124 MILLAH MURRAH QUENTIN Q124^{PV}
K C F BENNETT PERFORMER#
WITHERSWOOD KERRY D8^{SV}
WITHERSWOOD KERRY B9#

ASCOT HALLMARK H147^{PV}
MILLAH MURRAH NUGGET N266^{PV}
MILLAH MURRAH HONEY H159^{SV}
NMMQ127 MILLAH MURRAH ABIGAIL Q127^{SV}
R/M IRONSTONE 4047#
MILLAH MURRAH ABIGAIL G249^{PV}
MILLAH MURRAH ABIGAIL Z5^{PV}

TACE	Mid March 2023 TransTasman Angus Cattle Evaluation								
	Calv. Ease Direct	Calv. Ease Dtrs	Gest Lgth	Birth Wt. (kg)	200 Day (kg)	400 Day (kg)	600 Day (kg)	Mat. Cow (kg)	Milk (kg)
EBV	-0.1	+0.5	-5.9	+5.3	+40	+74	+92	+65	+15
Acc	53%	43%	69%	69%	70%	67%	68%	65%	59%
Perc	72	74	31	76	90	90	92	94	66

Scrot. Size (cm)	Days to Calv.	Carc Wt. (kg)	EMA (sqcm)	Rib Fat (mm)	Rump Fat (mm)	RBY %	IMF %	NFI-F (kg/day)	Doc
+1.8	-5.9	+45	+11.2	+2.5	+2.5	+0.3	+3.6	+0.42	+16
64%	34%	58%	58%	60%	60%	53%	63%	49%	48%
61	18	96	8	7	9	60	16	78	72

Traits Observed: BWT,200WT,400WT,Scan(EMA,Rib,Rump,IMF),DOC,Genomics

EXPECTED FEMALE PROGENY DETAILS

JOINING DETAILS: AI'd to NMMR38 on 16/10/22

EF COMMANDO 1366^{PV}
MILLAH MURRAH PARATROOPER P15^{PV}
MILLAH MURRAH ELA M9^{PV}
NMMR38 MILLAH MURRAH ROCKET MAN R38^{PV}
LD CAPITALIST 316^{PV}
MILLAH MURRAH ABIGAIL P57^{PV}
MILLAH MURRAH ABIGAIL H232^{PV}

MILLAH MURRAH MARLON BRANDO M304^{PV}
MILLAH MURRAH QUENTIN Q124^{PV}
WITHERSWOOD KERRY D8^{SV}
NMM21S220 MILLAH MURRAH ABIGAIL S220^{PV}
MILLAH MURRAH NUGGET N266^{PV}
MILLAH MURRAH ABIGAIL Q127^{SV}
MILLAH MURRAH ABIGAIL G249^{PV}

TACE	Expected Average Progeny Values								
	Calv. Ease Direct	Calv. Ease Dtrs	Gest Lgth	Birth Wt. (kg)	200 Day (kg)	400 Day (kg)	600 Day (kg)	Mat. Cow (kg)	Milk (kg)
EBV	+3.2	+4.1	-6.2	+5.6	+55	+100	+124	+104	+16
Acc	62%	48%	83%	82%	79%	74%	74%	71%	61%
Perc	47	39	27	82	28	23	34	43	59

Scrot. Size (cm)	Days to Calv.	Carc Wt. (kg)	EMA (sqcm)	Rib Fat (mm)	Rump Fat (mm)	RBY %	IMF %	NFI-F (kg/day)	Doc
+2.4	-5.3	+73	+8.6	+0.5	+0.5	+0.4	+2.6	+0.31	+13
67%	36%	64%	60%	62%	62%	55%	64%	51%	65%
39	32	24	37	35	59	37	66	66	84

Purchaser:

\$:

I love the sire of this heifer. He was purchased as a yearling by the Greville family from Gin Gin in WA at our 2020 sale for \$22,000. Q124's full sisters are exceptional mature cows that feature in the cow/calf section of this offering at Lots 36 & 45. With Marlon Brando, Klooney and Kingdom's dam on the top side of the pedigree and a lovely Nugget daughter as her dam, S220's female pregnancy, confirmed from AI to Rocketman NMMR38 on 16/10/22, is true heart of the herd material.

MILLAH MURRAH ELA S244^{PV}

Born: 7/7/2021 Ident: NMM21S244 Regn: HBR
AMFU,CAFU,DDFU,NHFU

EXPECTED FEMALE PROGENY DETAILS

JOINING DETAILS: AI'd to NMMR38 on 12/10/22

TE MANIA EMPEROR E343^{PV}
ASCOT HALLMARK H147^{PV}
MILLAH MURRAH BRENDA F123^{PV}
NMMN266 MILLAH MURRAH NUGGET N266^{PV}
BOOROOMOOKA THEO T030^{SV}
MILLAH MURRAH HONEY H159^{SV}
MILLAH MURRAH HONEY F120^{PV}

CONNEALY CONSENSUS 7229^{SV}
V A R GENERATION 2100^{PV}
SANDPOINT BLACKBIRD 8809[#]
NMMM208 MILLAH MURRAH ELA M208^{SV}
INNESDALE CARBINE C31^{SV}
MILLAH MURRAH ELA G46^{PV}
MILLAH MURRAH ELA E76^{PV}

EF COMMANDO 1366^{PV}
MILLAH MURRAH PARATROOPER P15^{PV}
MILLAH MURRAH ELA M9^{PV}
NMMR38 MILLAH MURRAH ROCKET MAN R38^{PV}
LD CAPITALIST 316^{PV}
MILLAH MURRAH ABIGAIL P57^{PV}
MILLAH MURRAH ABIGAIL H232^{PV}

ASCOT HALLMARK H147^{PV}
MILLAH MURRAH NUGGET N266^{PV}
MILLAH MURRAH HONEY H159^{SV}
NMM21S244 MILLAH MURRAH ELA S244^{PV}
V A R GENERATION 2100^{PV}
MILLAH MURRAH ELA M208^{SV}
MILLAH MURRAH ELA G46^{PV}

TACE	Mid March 2023 TransTasman Angus Cattle Evaluation								
	Calv. Ease Direct	Calv. Ease Dtrs	Gest Lgth	Birth Wt. (kg)	200 Day (kg)	400 Day (kg)	600 Day (kg)	Mat. Cow (kg)	Milk (kg)
EBV	+11.0	+9.2	-10.8	+0.2	+30	+63	+79	+50	+19
Acc	59%	49%	84%	75%	74%	73%	75%	70%	64%
Perc	1	3	1	2	99	98	98	99	36

Scrot. Size (cm)	Days to Calv.	Carc Wt. (kg)	EMA (sqcm)	Rib Fat (mm)	Rump Fat (mm)	RBV %	IMF %	NFI-F (kg/day)	Doc
+1.8	-4.9	+34	+5.0	-0.1	-1.7	+0.5	+4.1	+0.52	+30
70%	40%	63%	63%	64%	64%	59%	66%	52%	58%
61	42	99	66	50	74	47	9	86	14

TACE	Expected Average Progeny Values								
	Calv. Ease Direct	Calv. Ease Dtrs	Gest Lgth	Birth Wt. (kg)	200 Day (kg)	400 Day (kg)	600 Day (kg)	Mat. Cow (kg)	Milk (kg)
EBV	+8.7	+8.4	-8.6	+3.1	+49	+94	+118	+96	+18
Acc	65%	51%	90%	85%	81%	77%	77%	73%	64%
Perc	6	4	6	27	53	38	48	56	44

Scrot. Size (cm)	Days to Calv.	Carc Wt. (kg)	EMA (sqcm)	Rib Fat (mm)	Rump Fat (mm)	RBV %	IMF %	NFI-F (kg/day)	Doc
+2.4	-4.8	+67	+5.5	-0.9	-1.7	+0.5	+2.8	+0.36	+20
70%	39%	66%	63%	64%	64%	58%	66%	52%	70%
39	46	46	60	68	73	53	32	72	49

Traits Observed: GL,BWT,200WT(x2),400WT,600WT,Scan(EMA,Rib,Rump,IMF),DOC,Genomics

Beautiful Nugget heifer with a maternal line that runs deep, through four generations of donor cow, to the dam of Kruse Time K400. Sons of M208 have fetched \$18,000 & \$30,000. Female pregnancy confirmed from AI to Rocketman NMMR38 on 12/10/22.

Purchaser:

\$:



DAM OF LOT 175 - ELA M208



GRAND DAM OF LOT 175 - ELA G46



GREAT GRAND DAM OF LOT 175 - ELA E76



MGGGD OF LOT 175 - ELA A204



SIRE OF LOT 176 -
QUENTIN Q124



DAM OF LOT 176 -
ABIGAIL Q11



LOT 176 - ABIGAIL S205

SIRE OF LOT 176
PREGNANCY -
ROCKETMAN R38

MATERNAL GRAND
DAM OF LOT 176 -
ABIGAIL N1



176 PTIC HBR HEIFER - MALE PREGNANCY CONFIRMED

MILLAH MURRAH ABIGAIL S205^{PV}

Born: 17/8/2021 Ident: NMM21S205 Regn: HBR
AMFU,CAFU,DDFU,NHFU

MILLAH MURRAH KLOONEY K42^{PV}
MILLAH MURRAH MARLON BRANDO M304^{PV}
MILLAH MURRAH FLOWER G41^{PV}
NMMQ124 MILLAH MURRAH QUENTIN Q124^{PV}
K C F BENNETT PERFORMER#
WITHERSWOOD KERRY D8^{SV}
WITHERSWOOD KERRY B9#

S CHISUM 6175^{PV}
S CHISUM 255^{SV}
S BLOSSOM 0278#

NMMQ11 MILLAH MURRAH ABIGAIL Q11^{PV}
MILLAH MURRAH KLOONEY K42^{PV}
MILLAH MURRAH ABIGAIL N1^{PV}
MILLAH MURRAH ABIGAIL L66^{SV}

EXPECTED MALE PROGENY DETAILS

JOINING DETAILS: AI'd to NMMR38 on 16/10/22

EF COMMANDO 1366^{PV}
MILLAH MURRAH PARATROOPER P15^{PV}
MILLAH MURRAH ELA M9^{PV}
NMMR38 MILLAH MURRAH ROCKET MAN R38^{PV}
LD CAPITALIST 316^{PV}
MILLAH MURRAH ABIGAIL P57^{PV}
MILLAH MURRAH ABIGAIL H232^{PV}

MILLAH MURRAH MARLON BRANDO M304^{PV}
MILLAH MURRAH QUENTIN Q124^{PV}
WITHERSWOOD KERRY D8^{SV}
NMM21S205 MILLAH MURRAH ABIGAIL S205^{PV}
S CHISUM 255^{SV}
MILLAH MURRAH ABIGAIL Q11^{PV}
MILLAH MURRAH ABIGAIL N1^{PV}

TACE	Mid March 2023 TransTasman Angus Cattle Evaluation								
	Calv. Ease Direct	Calv. Ease Dtrs	Gest Lgth	Birth Wt. (kg)	200 Day (kg)	400 Day (kg)	600 Day (kg)	Mat. Cow (kg)	Milk (kg)
EBV	+7.1	+3.9	-6.4	+3.5	+41	+77	+105	+70	+25
Acc	54%	43%	70%	69%	70%	67%	68%	65%	59%
Perc	15	41	24	36	88	85	77	91	6

Scrot. Size (cm)	Days to Calv.	Carc Wt. (kg)	EMA (sqcm)	Rib Fat (mm)	Rump Fat (mm)	RBV %	IMF %	NFI-F (kg/day)	Doc
+2.1	-5.0	+53	+6.7	+2.5	+2.1	-0.1	+3.6	+0.20	+23
64%	34%	58%	57%	60%	59%	54%	62%	49%	48%
48	39	86	44	7	12	82	16	52	35

Traits Observed: BWT,200WT,400WT,Scan(EMA,Rib,Rump,IMF),DOC,Genomics

TACE	Expected Average Progeny Values								
	Calv. Ease Direct	Calv. Ease Dtrs	Gest Lgth	Birth Wt. (kg)	200 Day (kg)	400 Day (kg)	600 Day (kg)	Mat. Cow (kg)	Milk (kg)
EBV	+6.8	+5.8	-6.4	+4.7	+55	+101	+131	+107	+21
Acc	63%	48%	83%	82%	79%	74%	74%	71%	61%
Perc	17	22	24	65	27	19	22	39	21

Scrot. Size (cm)	Days to Calv.	Carc Wt. (kg)	EMA (sqcm)	Rib Fat (mm)	Rump Fat (mm)	RBV %	IMF %	NFI-F (kg/day)	Doc
+2.6	-4.9	+77	+6.4	+0.4	+0.2	+0.2	+2.5	+0.20	+16
67%	36%	64%	+6.4	+0.5	+0.3	+0.2	+2.6	+0.20	65%
32	43	20	48	37	39	71	37	51	67

If you've read the comments all the way, thanks for staying the distance. The genetic history of the cattle has always been an obsessive fascination. We finish with a delightful heifer here. Like her dam and grand dam, S205 is an incredibly easy doing female. Her mum, Q11, is one of the sweetest looking cows you could see. The maternal background here is so strong. Descended from the wonderful matron Abigail S104, with cow making legends like Hingaia 469, Henry VIII & Woody W100 dotted through her ancestry, plus the excellent Witherswood input of Kerry D8, S205's pedigree encapsulates everything about the Millah Murrah programme - Our game is breeding cows. We round out the day with a cracking prospect here in the male pregnancy confirmed from AI to Rocketman NMMR38 on 16/10/22.

Purchaser:

\$:

A lot has happened since our last female sale. Both Wyatt & Winsome Thompson have passed on. Wyatt departed less than two months after the sale in October 2017. It was one of the proudest days of his life and such a fitting swansong. Mum too, enjoyed that time immensely, despite the difficulties she endured without complaint in the final years of her life.

We joined forces with Trent Walker and his family in 2018. The success of that collaboration is beyond anything Trent and I dared hope. What started as a short-term venture is now in its 6th year. Dimity and I thank Trent and his family for their absolute commitment to the job.

The Millah Murrah stud would not be what it is without the dedication of my parents before us, and my sister Jane's unwavering devotion to the cattle. Kevin Betts, Tony Gullifer, and Duncan Ferguson are our saviors with all things farm related. We recognize Andrew Bickford for his tireless help as our stock Agent, friend, and occasional hand on the farm.

These are just the key figures involved directly in the daily operations of Millah Murrah Angus. There are so many more people who help.

Dimity and I thank you all.



MILLAH MURRAH ANGUS FEMALE SALE PRE-REGISTRATION FORM

We encourage all potential buyers to consider registering before sale day. While it is greatly appreciated, there is no compulsion to register prior to attendance at the sale. Pre-registered attendees will simply ask at the desk for their bid card and go on their way.

[An online version of this form can be found on our website: www.millahmurrah.com](http://www.millahmurrah.com)

Trading Name:

Contact Name:

Postal Address: Post Code:

Property Address: Post Code:

Mobile: Telephone:

Email Address:

PIC:..... EU Accredited? Yes No

Angus Australia Membership ID (if applicable):

Agents Trading Name:

Town:

PLEASE NOTE THE FOLLOWING DISCLAIMER

Insurance risk of any stud animal sold at auction transfers to the purchaser at the fall of the hammer. Any animal remaining on the vendor's property is at the risk of the purchaser, it is advised as a minimum that a full loss of use insurance policy is taken at time of sale.

Stud animals are not covered by commercial livestock transit insurance at any point.

By the signature below I/we acknowledge we have read, understood and agree to be bound by the Terms & Conditions:

Signature: _____ Date: _____

Print Name: _____

Please return completed form to:

Postal: Elders Rural Services, PO Box 5, BATHURST NSW 2795

Email: bathurst2@elders.com.au • Fax: 02 6332 2227



Notes

A series of horizontal dotted lines intended for writing notes.



Andrew Rendall & Jim Jardine



Ben Noller, Jae, Chris & Nat Paterson



Bill Cornell



John Woodruff & Ross



Damien Sotter



Damien Gommers & Ross



Paratrooper's day



Fart Worth STOCK SHOW
COMMERCIAL HEIFER SALE
 SATURDAY, FEBRUARY 4, 2023 8:30 AM
 West Acres, Will Rogers Complex, Fort Worth, Texas

2023 - V. HENRY BULLOCK'S HEIFERS
 8 months sale in call to ET Brothers sired by Klooney

These heifers are designed very well, big bodied and huge rib with an extra wide pan set. They have a thick wide muscle pattern over the top that carries down into an aggressive and impressive rear quarter. Even with all this power from the shoulder back, they maintain an angular, long front end to give them added appeal! They are heavy bred to feed fresh milk ET Brothers sired by the \$10,000 Milsh Murry Klooney M42 that exhibits exceptional calving ease traits, as well as milk. A material prize to them is with ABS in the UK and is a craft topper for carcass traits.

HENRY BULLOCK CO.
 Lubbock, TX
 Don and Wendy Denny
 806-789-7713

SHOW LIFE

Klooney cattle selling in Texas



Josh Clift



Dimity & Ross Thompson



Jamie Edmonds



Winsome Thompson 1990



Prue M4



Jim Wedge



Sugar Ray S76 - 2022 high seller



Sunny Point steak



Julie & Jeremy Shaw



Cow Sale 2013



Twiggy tagging sale calf



Wyatt Thompson cow sale 2017



Ross & David McLeod

MILLAH MURRAH ANGUS



www.millahmurrah.com.au

Please bring this catalogue to the sale