

# MILLAH MURRAH ANGUS

Est. 1969

126  
BULLS



## 35TH BULL SALE

Thursday September 7<sup>th</sup> 2023 - 1pm



# MILLAH MURRAH ANGUS

*Registered Angus since 1969*

**“Goonamurrah”**  
**1202 Turondale Road**  
**BATHURST NSW 2795**  
**(02) 6337 1157**  
**0439 179 269**  
**www.millahmurrah.com**  
**info@millahmurrah.com**

## WELCOME TO THE 35<sup>th</sup> ANNUAL MILLAH MURRAH ANGUS BULL SALE

As a seedstock supplier, one of the key challenges is to progress the stud's genetics one step ahead of our clientele. Each season we find ourselves at the juncture where some people need a new genetic influence, while others wish to bolster their herd with more proven bloodlines.

The designing of each calf drop must take place at least three years out from the date of sale. Done properly it requires extensive and diligent research. It is the most critical aspect of any successful bull supply program. Research certainly involves use of computers and gathering intel from industry allies, but for us it also means hitting the roads and airways, **to view every single animal under consideration for use in the Millah Murrah herd. This has been our policy since 2010. No exception.**

We have struck an excellent balance between proven and fresh bloodlines with the bulls for sale this year. 55 bulls carry the legendary Paratrooper P15 influence, directly or through his sons and daughters, while more than 70 bulls possess alternate bloodlines.

There are several “first opportunity” sire groups in the catalogue.

**Rocketman R38** set a new Australian record for an Angus bull at our 2021 sale when he sold for \$280,000. Five minutes later his stablemate **Rembrandt R48** fetched \$240,000. Between them they have 30 sons in the sale. Not surprisingly, their quality is extraordinary. No other sale has sons from these two incredible sires in any volume until 2024. 20 typically outstanding sons from their sire, **Paratrooper P15**, sell as well.

**Nectar N334** is a sire whose influence grows from strength to strength. Calves by his son **Rector R53** created so much interest at our female sale in April that ABS Australia moved to acquire global semen distribution rights. These are our first Rector bulls to sell. Along with another Nectar son, **Rector R74**, there are almost 20 bulls from the Nectar line in the catalogue. Several in this group have sale topping potential.

The first 14 sons to sell anywhere of high demand ABS AI sire **Banquet Quarter Pounder** present. They fit right in with our desired phenotype and deliver a completely different - but certainly not random - bloodline to the program. The maternal grand sire of Quarter Pounder is **Millah Murrah Jupiter J194**, and he has eight sons in the sale for the first time since 2017. They were bred with Paratrooper derived females foremost in mind.

**Milestone M308**, **Nugget N266**, **Quixote Q96** and **Quartz Q29** provide a combined 25 sons to round out the offering.

The bulls are backed by an acclaimed cow herd, 54 years in the making.

If you cannot attend the bull sale in person, video of most animals will be available by August 25<sup>th</sup>. If you plan on purchasing remotely, and wish to review the bulls over the phone, please do not hesitate to make contact. The best remote purchasing outcomes since the COVID era have been achieved when buyers work closely with us.

For those in attendance, we would be glad if you would join us to share a drink and something to eat at the conclusion of the sale.

ROSS & DIMITY THOMPSON, TRENT WALKER AND FAMILIES



MM Story



Sale Bulls



# 35th ANNUAL BULL SALE

at "Goonamurrah", 1202 Turondale Road, Bathurst  
Thursday, 7th September 2023 at 1.00pm  
(NB from 12.45pm bulls will be moving to the pen up yards)

## 126 Registered Bulls

Inspection from 10am

### COMING FROM BATHURST

Follow Durham Street, past All Saints College, to Eglinton. From Eglinton, take the Hill End via Turondale Road, for 20 km, "Goonamurrah" is well signed on the right hand side.

### COMING FROM MUDGEES

Take the Sydney Road. At Ilford turn right on the Bathurst road. About 28kms from Ilford you will cross the Turon River at Sofala. Once over the bridge, take the road to the right towards Hill End. Follow this winding sealed road until you come to an old tin shed on your left and a left turn to Bathurst. Travel about 25kms along this road towards Bathurst. You will cross Millah Murrah creek and about three kms later, "Goonamurrah" is on the left hand side.

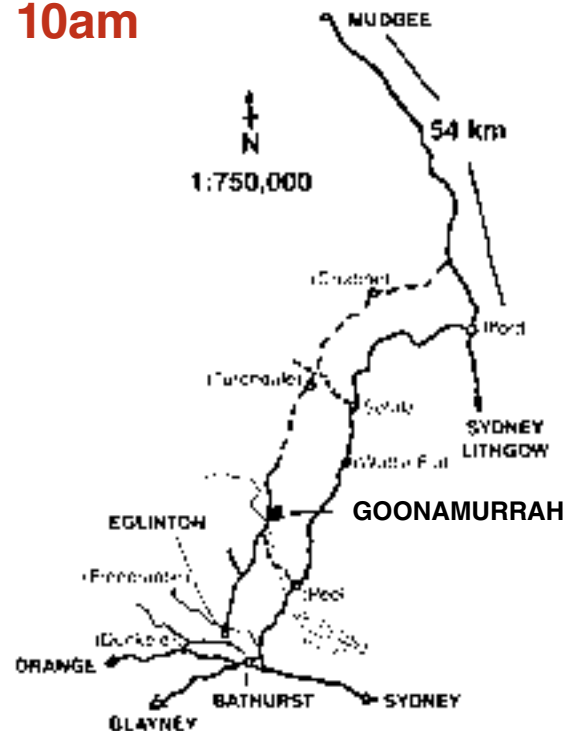

**FREE FREIGHT - see page 2 for details.**

### SELLING AGENTS

Andrew Bickford (Bathurst) 0427 943 781  
David Simpson (Bathurst) 0427 399 362  
Paul Jameson (Dubbo) 0428 667 998  
Ross Milne (Vic) 0408 057 558  
Brian Kennedy (NSW) 0427 844 047  
Andrew Meara (QLD) 0427 210 634

### J-BAS 8

(see page 4  
for details)

### Guest Auctioneer:

**Paul Dooley 0458 662 646**



Ross Thompson

0439 179 269



Dimity Thompson

0422 288 325



Jane Thompson

0428 375 702



Trent Walker

0429 965 167



Kevin Betts



Tony Gullifer



Duncan Ferguson

Designed and Printed By Central Commercial Printers Bathurst NSW Ph: 02 6331 4822.

Photography by OGA marketing and design, thanks to Ben Simpson [www.ogadesign.com.au](http://www.ogadesign.com.au)

# MILLAH MURRAH ANGUS

## SALE VENUE

Selling will commence at 1.00pm on Thursday, 7th September 2023. Undercover seating facilities are provided, but please bring clothing for cold & inclement weather. Sale cattle may be inspected from 10am on the morning of the sale.

## SELLING SYSTEM

Sale of animals will be conducted under normal auction conditions using the bid card system of identification. Buyers must register with the selling agents prior to sale commencement to obtain a bid card. This can be done at the venue, or by [pre-registering online at www.millahmurrah.com](http://www.millahmurrah.com) or as outlined on page 63 of the catalogue. All bulls are sold **exclusive** of GST. Successful purchasers are requested to give **written** bull transport instructions to the selling agents at the conclusion of the sale.

## ONLINE BIDDING



The sale will be livestreamed through **ELITE LIVESTOCK AUCTIONS (ELA)**. See page 7 of the catalogue for details on how to register for online bidding.

## PHONE BIDDING

Mobile service is strong at the venue. Selling agents' phone numbers are listed on page 1 of the catalogue. Other contact numbers are:

Ross Thompson 0439 179 269  
Dimity Thompson 0422 288 325  
Jane Thompson 0428 375 702  
Trent Walker 0429 965 167



## FREE FREIGHT

Millah Murrah will provide a free freight service:

- to the local centres of Bathurst, Orange, Oberon, Mudgee, CTLX & surrounds
- to the major centres of Dubbo, Roma, Tamworth, Moree, Albury & Melbourne

Bulls will be delivered as soon as possible following the sale. Any bulls left at "Goonamurrah" beyond one week, post-sale will be ineligible for the free freight service, unless alternate arrangements have been made with the vendor.

This service is only available if co-ordinated through Steve Smith (Dick Smith Transport Dubbo 0428 636 236) for long haul freight, or Allan Markwick (0429 319 219) for local transport.

Onward freight arrangements from the major centres or intermediary points will be the buyer's responsibility. However, where possible, we will endeavour to deliver direct to farm.

This service cannot be guaranteed for buyers who contract for freight with other carriers.

Dick Smith Transport (DST) of Dubbo and Allan Markwick of Bathurst, have been invited to attend the sale to help co-ordinate delivery of stock with the Agents. They can be contacted on 02 6882 2463 or 0428 636 236 (DST) or 0429 319 219 (Allan Markwick).

## INSURANCE

We highly recommend you insure your bulls with your usual Insurance firm immediately. Agents' representative will also be available at the sale venue to assist with insurance if required.

## REGISTRATION TRANSFER OF BULLS

Ownership transfer of the bulls will be registered by the vendors with Angus Australia, provided accurate transferee details are supplied with the Buyer's Instruction Form.

## CATERING

Complimentary lunch is provided as well as post sale nourishment. All meat is the product of the Alexander Downs Group, owned by Robert Gill & family at Merriwa.



## PHYSICAL EXAMINATION & SEMEN TESTING OF BULLS + JOINING SEASON MANAGEMENT

Bulls are vet checked by Chris Hallett of Coolah Vet Clinic, including penis examination, palpation of reproductive organs and visual inspection of structure and locomotion.

At the same time, a crush side test for semen motility is conducted.

A semen sample is then sent to the Queensland Sperm Morphology Laboratory for analysis.

All bulls in the 18 month and two-year categories have presented greater than 70% normal sperm, except when noted on the supplementary information sheet, provided on sale day.

# MILLAH MURRAH ANGUS

For the yearlings, the satisfactory morphology threshold is lowered, simply due to maturity. Yearling bulls presenting 50-70% normal sperm, and showing adequate rates of improvement from multiple tests, will be included in the sale with their % normal sperm indicated on the supplementary sheet. It is important to note that they are considered ready for work at point of sale.

As in previous years, there will be some yearlings for whom it is not possible to obtain a satisfactory semen sample ahead of the sale. While it is unlikely that they are infertile, we prefer to be sure, before delivering them to their new home. And rather than withdraw them from sale, we sell them with the following options available to the purchaser:

1. Free delivery guaranteed by October 20th, pending a satisfactory semen test result, with no payment due until this time or,
2. In the event the bull fails the retest, the buyer may,
  - (a) withdraw from the sale altogether,
  - (b) retain the option to purchase the bull pending a satisfactory result at an agreed future date, or
  - (c) elect to take a satisfactory replacement, delivered free of charge by October 20th, with price negotiated privately, no higher than the auction price of the original bull.

The sale supplementary sheet will clearly identify any bulls presented for sale under these delayed terms.

COMMENT: Some studs do not conduct any form of semen testing, and many do not carry out morphology analyses, even for two-year-old sale bulls. Morphology analysis of genuine yearling bulls is rare. Semen testing is a vexed area, and we make no judgement on what another stud does in that regard. The reason some studs, including Millah Murrah, choose to undertake semen morphology testing is that, very occasionally, it will identify a permanent issue that cannot be found by a thorough vet examination or crush side testing.

It is important to understand that semen testing is not a “silver bullet” guarantee of the long-term fertility or infertility of a bull. It is no more than a “point in time” examination. Testing six weeks apart, invariably reveals failed bulls that pass and passed bulls that fail.

**Above all, during mating season, be sure to check the bulls properly each week at least. And in single sire situations, always endeavor to rotate the bulls between mobs midway through the season.**



## BE SURE OF WHAT YOU ARE BUYING



All animals have been DNA verified to the sire at least and in most cases to the dam as well. We have been sire or parent verifying every animal in the Millah Murrah female herd since

2003. No one has disputed our claim that Millah Murrah is the longest parent verified herd in the world.

The suffix displayed at the end of each animal's name indicates the DNA parentage verification that has been conducted by Angus Australia.

PV : both parents have been verified by DNA

SV : the sire has been verified by DNA

DV : the dam has been verified by DNA

# : DNA verification has not been conducted

E : DNA verification has identified that the sire and/or dam may possibly be incorrect, but this cannot be confirmed conclusively.

## YEARLING BULL SELECTION

The yearling bulls must be born early enough in the spring calving season to be 12 months of age by sale time.

At point of sale, we require them to be well over 500kg with minimum teste size of 33cm, more than the industry standard required for bulls of this age. This year's yearling draft are an exceptional set of bulls and will average close to 600kg at sale time, 30-40kg more than usual.

During the selection process we place a weighting towards bulls with strong calving ease credentials. Being the same age and not overly heavy, they are a logical match for joining heifers. However, with sound management, the yearling bulls do not need to be pigeon-holed as heifer bulls only. Many are sufficiently well grown to work over cows in their first season, especially 1st and 2nd calvers.

The yearlings continue to grow in popularity as breeders come to appreciate that, for a *tiny* bit of extra management, they deliver tremendous rewards in terms of more calves per lifetime and rapid genetic gain.

## HEALTH TREATMENTS

The bulls are ready for immediate use. They are treated as follows:

- DNA tested to prove they are not PI (Persistently Infected) with Pestivirus
- Double vaccinated with Pestigard, Vibrovax & 7 in 1 (last treatment June 27th 2023)
- Vaccinated with SINGVAC 3 year single shot Botulinum vaccine at weaning
- Drenched with Eprinex Pour On in August, prior to sale
- If required, upon specific request, bulls can be treated the day after sale for additional things like 3-day and tick-fever. Providing full insurance is taken out, treated bulls can remain at Goonamurrah for up to two months at no additional charge.



# MILLAH MURRAH ANGUS

## JBAS

Under the Johnes Beef Assurance Score (JBAS) system, Millah Murrah Angus stud cattle carry the highest level of assurance possible, JBAS-8. Previously Millah Murrah has carried MN3 status since 2001. Our biosecurity programme is overseen by our veterinarian, Chris Hallett from Coolah Vet Clinic.

## TEMPERAMENT

Ben Simpson offered the following observation:

“As a professional animal photographer, I place cattle under extraordinary temperament pressure. I have worked at close quarters with the Millah Murrah cattle for many years and rate it as one of the quietest, most even tempered herds of cattle I have dealt with in my career. They are a pleasure to work with.”

We have screened the cattle rigorously for temperament since the Stud's inception in 1969. We know the temperament of the bulls in this sale individually and are confident that under normal circumstances each of them is of sound disposition. Understandably each year on sale day an occasional animal misbehaves due to the big change to the yard area and the pressure of strange people invading their space.



Ben Simpson

## RECESSIVE GENETIC CONDITIONS

All bulls catalogued are free by pedigree or test of the four main identifiable genetic conditions. Their status is shown on the 3rd row of the Lot information. We believe our herd is free of the red gene however make no guarantee on this. No claim may be made against the vendor for any unknown or untestable conditions that may arise in future.

## SEMEN RIGHTS

All bulls sell with 50% semen marketing rights attached. Should any purchaser wish to operate at the sale on an alternative ratio, please contact the vendor at least 24 hours prior to the date of the sale. Under all circumstances, the vendors retain the right to collect 1000 straws from any bull in the sale, for use in the Millah Murrah and Keringa Stud & commercial herds only.

## BULL HANDLING

On arrival at their new home it is important a suitable mob of animals is yarded to greet the bull and minimize the stress on the bull. Suitable animals include pregnant cows, steers, but certainly not other bulls.

**We strongly urge breeders to rotate their bulls mid-season.** No amount of vet checking, semen examination or paddock observation, will detect all cases of transient issues with bull semen. While it is rare, sometimes a bull looks to be doing everything right, but due to unknown stresses, as much as three months prior to the date of service, conception is not achieved. The greatest insurance against low conception is to replace, or swap bulls around, at least three weeks before the end of the joining period.

The bulls are in good joining condition at point of sale, but it is imperative to ensure good nutrition for the bulls during the joining period. You should check the bulls regularly to see they are working, especially in the early stages of joining when the majority of problems occur and early intervention can minimize the damage to the bull and to conception rates.

When joining is complete, bulls should be drenched and placed on good pasture to get back into first grade health without being allowed to get over fat.

## GUARANTEE

1. Every bull is guaranteed to be a breeder at the time of sale and is guaranteed fertile for 12 months from sale day. If a bull should prove infertile or unable to serve cows naturally (provided it is not caused by injury or disease contracted post sale), the purchase price of the bull, less salvage value, will be refunded. If a suitable replacement is available at the time, compensation can be arranged in this manner. Please note, to ensure a level playing for all bidders, we do not issue credits for use at future sales.
2. The bulls are guaranteed to be of the parentage catalogued. Any claim to the contrary must be lodged within six months of sale date, after which time the vendor's liability is absolved. Similar compensation is offered as in point 1.

## HEALTH & SAFETY OF VISITORS TO OUR SALE (RULES & ADVICE)

All the sale bulls have been screened for temperament and are quiet to handle under normal circumstances. However there are inherent risks associated with cattle handling.

### VISITORS ENTER THE CATTLE PENS AT THEIR OWN RISK CHILDREN MUST NOT ENTER THE YARDS

People entering the yards are at risk of injury. Be especially alert for bulls fighting and if one is playful with you, do not respond by patting his head. What a bull considers a playful nudge can break human legs! We do not expect the bulls to be aggressive with humans, but sale day places extraordinary pressure on them as they experience an entirely foreign environment. Remember the quietest bull is in fact an unpredictable animal.

Do not crowd the bulls or loiter inside the pens. We cannot cover every example of the dangers of cattle handling, so please use common sense and be alert at all times. Don't enter the pens unnecessarily.

Please call upon any of the Elders agents for an escort through the bulls if required. Please vacate each bull yard as swiftly as possible to reduce social contact in the pens.





Annie Pumpa



Rob Swinton & Trent Walker



Jamie Edmonds (Coolie) & Harry White (Coffin Creek)



LT Ranch with Brent Thiel & Fletch Kelly



Chris Hallett



Ross & Dave McLeod



Barclay & Edward Bassett



Twiggy Thompson



Jane Thompson



Jim Jardine



Ross and Fletch Kelly at LT Ranch North Dakota



Paul Dooley

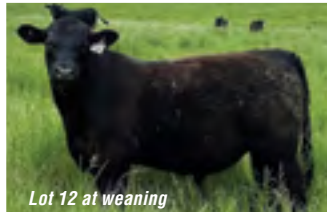

Lot 12 at weaning



Cow sale April 20th 2023 - an incredible moment



Millie & Ollie Thompson









# HOW TO REGISTER with

# ELITE LIVESTOCK AUCTIONS



Simply go to [www.elitelivestockauctions.com.au](http://www.elitelivestockauctions.com.au) using your desktop, laptop, iPad, iPhone or android device.



Click on the **"Sign Up"** page / link



Create a bidding profile using the bidder registration page.  
*(You can either register as a livestock agent, company or private buyer)*



Agree to the Elite Livestock Auctions Terms & Conditions and the Selling Agents Sale Terms & Conditions as printed in the official Sale Catalogue



Click **"Register"**



You will then be notified by email that an account has been created.



Once an account has been created you are all **"Set to Bid"**



Each Auction can then be viewed by clicking **"Live Auction"** logo on the Elite Livestock Auctions website.



Once you receive email notification that your account has been created please go to the sale you wish to bid at and click **"Request to Bid"**



The sale will then approve your application to bid and on the sale catalogue you will see **"✓ Bid Request Approved"**



On Sale day simply login, click **"Enter Auction"** on the catalogue page and you can start bidding.  
*(There is no need for software download)*



At the completion of the auction, invoicing will be carried out as per your registration details by the Selling Agents.

Having trouble registering and logging in?  
**Contact Elite Livestock Auctions**



# 1300 259 742

# KEY REFERENCE SIRES

## MILLAH MURRAH PARATROOPER P15

The great sires outbreed themselves. In over 50 years of breeding, we have never had better results from one sire than Paratrooper. He has broken almost every record in the book for male and female progeny alike. The quality of his calves is now recognized globally, including strong semen demand from the US. Paratrooper will “fix” just about any phenotype. He produces stellar results with females from any genetic background. As in the previous two years, there are some spectacular animals among the Paratrooper sons in the sale. Not least of all is a full brother to Rocketman R38, who sells at Lot 28. A thicker Angus bull I cannot imagine.



## MILLAH MURRAH ROCKETMAN R38

At \$280,000, Rocketman topped our 2021 sale to Brooklana Angus, becoming the highest valued bull in Australian Angus history to that point. This is the only sale anywhere in 2023, that breeding age sons can be acquired. It is hard to believe an animal could throw more meat in his progeny than the sire, Paratrooper, but Rocketman does. With show stopping phenotype and enormous early life weight gain, the Rocketman sons are some of the best Angus bulls we have seen. They are high-profit-beef-breeding options at the cutting edge of the industry.



## MILLAH MURRAH REMBRANDT R48

Rembrandt R48 was pipped for the history books by a quirk of cataloguing. He fetched \$240,000 two Lots after Rocketman at our 2021 sale, to Woonallee Simmentals & JT Angus. Driven by his exemplary structure and phenotype, and the superb quality of his Kingdom-sired dam, semen demand has exhausted stocks in recent months. Enthusiastic progeny reports are coming in from all states and New Zealand. Rembrandt sons are long and thick, with loads of presence and sire appeal. Like Rocketman, the Rembrandt sons will be virtually unattainable until 2024. And like the Rocketman bulls, these Rembrandt calves are at the pinnacle of everything we have strived for since 1969.



## MILLAH MURRAH NECTAR N334

Nectar sold to Heart Angus for \$40,000, as the youngest bull in our 2018 sale. Genetics Australia is the semen agency. Nectar is breeding beyond himself, as the great sires do, and is gaining special renown for the structure of his offspring. Nectar has produced stud record selling bulls for several herds including Heart and Ardrossan. He sired the \$160,000 high seller here last year. Several Nectar sons and grandsons in this year's sale will challenge for the same distinction. With Coonamble Hector as sire, Nectar carries the fabled cow, Bangadang Lowan A61, high in the pedigree. Nectar's mother is the superb Prue H113, who was the first Australian cow to record three sons at \$40,000 or better. This impeccable maternal background is reflected in the Nectar daughters, who make superb brood cows.





**MILLAH MURRAH RECTOR R53 & MILLAH MURRAH RECTOR R74**

Buyer reaction to the Rector R53 calves at our recent female sale was extraordinary. It drove ABS to negotiate global semen distribution rights for the bull. Rector progeny is super easy fleshing with exceptional top line strength and hind quarter expression. Purchased by Spring Waters and Twin Oaks Stud (NZ) in 2021, Rector is a Nectar son from an Ascot Hallmark sired dam. We have used him quite heavily by AI and anticipate this will be first of several bull drafts he delivers. Meanwhile, his paternal brother, Rector R74, combines Nectar and Klooney in the immediate ancestry. He is a walking sire for Inglebrae Stud at Tenterfield. R74 progeny is deep, soft, and beautifully made. With relatively diverse pedigrees to the current mainstream Angus herd, bulls from any of the Nectar line provide for widespread application, right across the industry.



**MILLAH MURRAH JUPITER J194**

Jupiter sold as a yearling in 2014 to Banquet Angus and Pheasant Creek Brangus. We only used him for one season by AI, before he was supplanted by Klooney as our main avenue to the Booroomooka Theo line. 10 Jupiter sons at the 2017 sale (which included the first cohort of Klooney sons) bettered the average by \$2000. Jupiter calves display excellent structure, with added thickness. They are classic, true to Angus type bulls. There are eight sons in the yearling section of this sale, tailored for use over Paratrooper derivatives and most modern Angus bloodlines.



*Jupiter J194 aged 13 months*



*Rector R74 aged 17 months*

**BANQUET QUARTER POUNDER Q252**

Quarter Pounder was purchased for a then sale record \$60,000, at Banquet in 2020. He is owned by Alpine, Keringa and Millah Murrah, with ABS as semen distributing agents. The progeny is routinely thick topped, with strong heads and their father's tremendous capacity through the mid-section. Foot and leg structure is spot on. Quarter Pounder carries the acclaimed Vermont Dream Y301 in his paternal ancestry, with direct lineage to the famous Millah Murrah Flower cows G20 and S110 on the dam side. The Quarter Pounder sons present an excellent new option for our clients. Application is recommended for almost all current bloodlines, including the Paratrooper and Nugget lines.



*2022 sale: top priced bull purchasers Ascot & Clift Angus*



### MILLAH MURRAH MILESTONE M308

There are six Milestone sons in the oldest section of the sale from Lot 33 to 56. Among them, at Lot 35, is Signpost S304, one of the best two-year-old sires we have presented. Another notable son sells at Lot 41, with the acclaimed Brenda N8 as dam. Milestone is from a beautifully designed Doc F159 dam, descending from the matriarch Rado D136 line. Milestone transmits a lot more top line strength than his influential sire, Matauri Reality, without any reduction in the easy fleshing and hindquarter depth of that line.



### MILLAH MURRAH QUIXOTE Q96

Quixote is our \$60,000 2020 sale topper, purchased by Woonallee Simmentals and JT Angus. A Chisum 255 son, Quixote is seeing widespread AI usage across the country. Progeny display excellent early life weight gain and mature with easy fleshing and softness a feature. Maternally, Quixote marries the superb donor cow Brenda N8, with an equally prominent female from the other side of the world in Spickler Blossom 0278. The first cohort of Quixote daughters has just commenced calving; udder structure and milking ability appears very strong. Quixote presents another useful genetic variation to the mainstream, with myriad bloodlines suitable for joining to his sons.



### MILLAH MURRAH NUGGET N266

Nugget is well known to followers of the Millah Murrah programme. He is a product of Ascot Hallmark crossed with a Booroomooka Theo cow. Nugget sold for a then all breeds record price for a yearling bull when he topped our 2018 sale, at \$54,000, to the Gill family from Merriwa. Nugget is a wonderful contributor to structural integrity. Incredible demand for his daughters at our recent cow sale produced a top of \$90,000. Nugget has been one of the highest customer-satisfaction sires we have used. This is the last significant line we will offer, and an opportunity to grab, if he has not already been used in your herd.



### MILLAH MURRAH QUARTZ Q29

Quartz was the \$42,000 2nd high seller at our 2020 sale, to Innesdale Angus Stud in the Gippsland. He is the first calf from the magnificent Klooney daughter, Flower N30. At \$140,000 for a ½ share of embryo production only, Flower topped our recent female sale and is nominally the highest valued Australian Angus female in history. Quartz is sired by Millah Murrah Kruse Time K400, with BT Right Time 24J and Crusader of Stern behind him in the family tree. It is a mighty lineage for maternal strength. This manifested at our female sale where seven daughters sold to average almost \$60,000, an achievement not matched anywhere previously in Australia. Just four sons sell in the yearling section, all from the one flush. They are magnificent. The decision to reintroduce Quartz to our programme recently was an easy one.

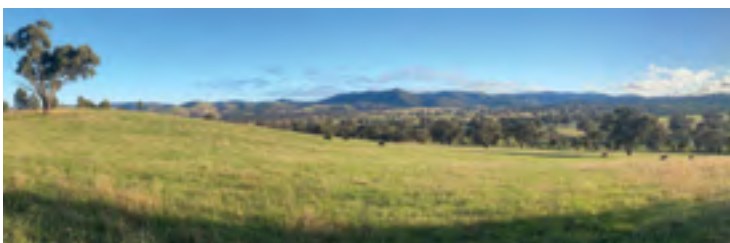



# KEY MATERNAL REFERENCE SIRES

We inspect first-hand, every animal we use in the herd. This has been our policy since 2010. No exception.

The bulls described in the pages that follow, culminate from this **informed phenotype matching**, generation upon generation, for nearly two working lifetimes.

The stacking of elite animals from our herd, and the wider global gene pool is very clear upon examination of the bulls' pedigrees. It is this multi-generational aspect that sets Millah Murrah among the elite studs in the country. Listed adjacent are some of the key influences on the herd, a generation behind the frontline.

**Sires with six or more grandsons in the sale, by way of their daughters, are:**

- Ascot Hallmark H147 (8)
- Coonamble Hector H249 (13)
- Spickler Chisum 255 (6)
- Millah Murrah Kingdom K35 (7)
- Millah Murrah Klooney K42 (14)
- Millah Murrah Kruse Time K400 (6)
- Millah Murrah Loch Up L133 (12)
- Millah Murrah Paratrooper P15 (8)

It is the females behind our programme that drive its success.



PRUE M186 - FOUR SONS SELL



ABIGAIL N162, ONE SON SELLS



BRENDA N8, DAM OF QUIXOTE - TWO SONS SELL



FLOWER N30, DAM OF QUARTZ - THREE SONS SELL



ABIGAIL N66 - FOUR SONS SELL



ABIGAIL N60, DAM OF REMBRANDT - ONE SON SELLS



FLOWER R28 - ONE SON SELLS



FLOWER R95 - TWO SONS SELL

# 1 MILLAH MURRAH TROOPER T17<sup>PV</sup>

Born: 23/01/2022 Ident: NMM22T17 Regn: HBR  
AMFU,CAFU,DDFU,NHFU



EF COMPLEMENT 8088<sup>PV</sup>  
EF COMMANDO 1366<sup>PV</sup>  
RIVERBEND YOUNG LUCY W1470<sup>#</sup>  
**NMMP15 MILLAH MURRAH PARATROOPER P15<sup>PV</sup>**  
MILLAH MURRAH HIGHLANDER G18<sup>SV</sup>  
MILLAH MURRAH ELA M9<sup>PV</sup>  
MILLAH MURRAH ELA K127<sup>SV</sup>  
ASCOT HALLMARK H147<sup>PV</sup>  
MILLAH MURRAH NUGGET N266<sup>PV</sup>  
MILLAH MURRAH HONEY H159<sup>SV</sup>  
**NMMR128 MILLAH MURRAH ABIGAIL R128<sup>PV</sup>**  
MILLAH MURRAH RIGHT TIME F226<sup>PV</sup>  
MILLAH MURRAH ABIGAIL N150<sup>PV</sup>  
MILLAH MURRAH ABIGAIL J164<sup>SV</sup>



LOT 1: TROOPER T17

TACE	August 2023 TransTasman Angus Cattle Evaluation									
	Calv. Ease Direct	Calv. Ease Dtrs	Gest Lgth	Birth Wt. (kg)	200 Day (kg)	400 Day (kg)	600 Day (kg)	Mat. Cow (kg)	Milk (kg)	
<b>EBV</b>	<b>+3.0</b>	<b>+3.3</b>	<b>-7.2</b>	<b>+5.6</b>	<b>+62</b>	<b>+118</b>	<b>+154</b>	<b>+127</b>	<b>+24</b>	
Acc	62%	50%	83%	74%	74%	71%	72%	69%	63%	
Perc	49	47	15	81	8	3	3	13	7	
Scrot. Size (cm)	Days to Calv.	Carc Wt. (kg)	EMA (sqcm)	Rib Fat (mm)	Rump Fat (mm)	RBY %	IMF %	NFI-F (kg/day)	Doc	
<b>+2.9</b>	<b>-4.0</b>	<b>+88</b>	<b>+2.6</b>	<b>-2.5</b>	<b>-3.9</b>	<b>+0.6</b>	<b>+1.3</b>	<b>-0.28</b>	<b>+28</b>	
75%	36%	62%	62%	63%	63%	57%	65%	51%	58%	
21	69	6	89	93	95	40	72	7	18	

Traits Observed: GL,BWT,200WT(x2),400WT,SC,Scan(EMA,Rib,Rump,IMF),DOC,Genomics

A powerful, high growth young sire who will pass 800kg by sale day. T17's Paratrooper/Nugget pedigree combination brings together, for the first time, two of the very best sires we have produced. Super effort from a heifer's first calf.

Purchaser: ..... \$.....



ABIGAIL N66, DAM OF LOT 4

Purchaser: ..... \$.....

# 2 MILLAH MURRAH THUMPER T43<sup>PV</sup>

Born: 03/02/2022 Ident: NMM22T43 Regn: HBR  
AMFU,CAFU,DDFU,NHFU



SITZ NEW DESIGN 458N<sup>#</sup>  
MERRIDALE GAFFA G4<sup>SV</sup>  
VERMONT DREAM E096<sup>PV</sup>  
**VONQ252 BANQUET QUARTER POUNDER Q252<sup>PV</sup>**  
MILLAH MURRAH JUPITER J194<sup>SV</sup>  
BANQUET KITE L131<sup>SV</sup>  
BANQUET KITE J428<sup>SV</sup>  
THOMAS UP RIVER 1614<sup>PV</sup>  
MILLAH MURRAH LOCH UP L133<sup>PV</sup>  
MILLAH MURRAH BRENDA H49<sup>SV</sup>  
**NMMP81 MILLAH MURRAH FLOWER P81<sup>SV</sup>**  
MILLAH MURRAH DIGBY D108<sup>PV</sup>  
MILLAH MURRAH FLOWER G25<sup>PV</sup>  
MILLAH MURRAH FLOWER C53<sup>SV</sup>

TACE	August 2023 TransTasman Angus Cattle Evaluation									
	Calv. Ease Direct	Calv. Ease Dtrs	Gest Lgth	Birth Wt. (kg)	200 Day (kg)	400 Day (kg)	600 Day (kg)	Mat. Cow (kg)	Milk (kg)	
<b>EBV</b>	<b>+5.9</b>	<b>+7.3</b>	<b>-9.0</b>	<b>+4.3</b>	<b>+50</b>	<b>+96</b>	<b>+128</b>	<b>+102</b>	<b>+17</b>	
Acc	56%	44%	84%	74%	73%	71%	70%	68%	61%	
Perc	24	10	5	55	51	34	26	46	49	
Scrot. Size (cm)	Days to Calv.	Carc Wt. (kg)	EMA (sqcm)	Rib Fat (mm)	Rump Fat (mm)	RBY %	IMF %	NFI-F (kg/day)	Doc	
<b>+2.9</b>	<b>-2.7</b>	<b>+68</b>	<b>+10.3</b>	<b>+2.0</b>	<b>+2.4</b>	<b>-0.1</b>	<b>+2.5</b>	<b>+0.11</b>	<b>+27</b>	
74%	37%	61%	60%	62%	62%	56%	64%	51%	55%	
21	91	45	12	12	11	81	38	40	21	

Traits Observed: GL,BWT,200WT(x2),400WT,SC,Scan(EMA,Rib,Rump,IMF),DOC,Genomics

The first Quarter Pounder sire to sell. T43's dam, Flower P81, raised the high selling bull from last year, Sugar Ray S76, who sold to Ascot & Cliff Angus for \$160,000. P81's first calf sold to Bulliac Angus Stud for \$46,000 in 2021. The Loch Up females are brilliant producers. P81 has delivered her third tremendous bull calf on the trot. T43 is a big framed bull with everything the industry needs. He has a pedigree and data set to use over all age groups and most modern bloodlines. A great all round prospect.

Purchaser: ..... \$.....

# 3 MILLAH MURRAH TECTONIC T69<sup>PV</sup>

Born: 07/02/2022 Ident: NMM22T69 Regn: HBR  
AMFU,CAFU,DDFU,NHFU



COONAMBLE HECTOR H249<sup>SV</sup>  
MILLAH MURRAH NECTAR N334<sup>PV</sup>  
MILLAH MURRAH PRUE H113<sup>PV</sup>  
**NMMR53 MILLAH MURRAH RECTOR R53<sup>PV</sup>**  
ASCOT HALLMARK H147<sup>PV</sup>  
MILLAH MURRAH BRENDA N72<sup>PV</sup>  
MILLAH MURRAH BRENDA K62<sup>PV</sup>  
CARABAR DOCKLANDS D62<sup>PV</sup>  
MILLAH MURRAH DOCKLANDS J193<sup>SV</sup>  
MILLAH MURRAH BRENDA F123<sup>PV</sup>  
**NMMP9 MILLAH MURRAH ABIGAIL P9<sup>PV</sup>**  
EF COMPLEMENT 8088<sup>PV</sup>  
MILLAH MURRAH ABIGAIL M26<sup>PV</sup>  
MILLAH MURRAH ABIGAIL K143<sup>PV</sup>

TACE	August 2023 TransTasman Angus Cattle Evaluation									
	Calv. Ease Direct	Calv. Ease Dtrs	Gest Lgth	Birth Wt. (kg)	200 Day (kg)	400 Day (kg)	600 Day (kg)	Mat. Cow (kg)	Milk (kg)	
<b>EBV</b>	<b>+4.7</b>	<b>+3.9</b>	<b>-9.6</b>	<b>+2.7</b>	<b>+55</b>	<b>+93</b>	<b>+126</b>	<b>+89</b>	<b>+22</b>	
Acc	54%	42%	74%	73%	71%	69%	69%	67%	59%	
Perc	34	40	3	22	27	41	31	68	13	
Scrot. Size (cm)	Days to Calv.	Carc Wt. (kg)	EMA (sqcm)	Rib Fat (mm)	Rump Fat (mm)	RBY %	IMF %	NFI-F (kg/day)	Doc	
<b>+3.8</b>	<b>-7.7</b>	<b>+79</b>	<b>+6.0</b>	<b>+4.4</b>	<b>+5.6</b>	<b>-0.7</b>	<b>+1.8</b>	<b>-0.08</b>	<b>+20</b>	
72%	34%	59%	58%	60%	60%	54%	63%	49%	49%	
6	2	16	52	1	1	96	58	19	46	

Traits Observed: BWT,200WT(x2),400WT,SC,Scan(EMA,Rib,Rump,IMF),DOC,Genomics

The first Rector sire to sell here. His maternal sister fetched \$36,000 to Hylaine Angus at our female sale in April. T69 is a big framed bull, with a data set suitable for use over all categories of female.

Purchaser: ..... \$.....



#### 4 MILLAH MURRAH THUNDERMAN T89<sup>PV</sup>

Born: 12/02/2022 Ident: NMM22T89 Regn: HBR  
AMFU,CAFU,DDFU,NHFU **MM**

EF COMMANDO 1366<sup>PV</sup>  
MILLAH MURRAH PARATROOPER P15<sup>PV</sup>  
MILLAH MURRAH ELA M9<sup>PV</sup>  
**NMMR38 MILLAH MURRAH ROCKET MAN R38<sup>PV</sup>**  
LD CAPITALIST 316<sup>PV</sup>  
MILLAH MURRAH ABIGAIL P57<sup>PV</sup>  
MILLAH MURRAH ABIGAIL H232<sup>PV</sup>  
HINGAIA 469<sup>#</sup>  
MILLAH MURRAH KINGDOM K35<sup>PV</sup>  
MILLAH MURRAH FLOWER G41<sup>PV</sup>  
**NMMN66 MILLAH MURRAH ABIGAIL N66<sup>PV</sup>**  
TE MANIA EMPEROR E343<sup>PV</sup>  
MILLAH MURRAH ABIGAIL K56<sup>SV</sup>  
MILLAH MURRAH ABIGAIL G8<sup>PV</sup>

TACE	August 2023 TransTasman Angus Cattle Evaluation									
	Calv. Ease Direct	Calv. Ease Dtrs	Gest Lgth	Birth Wt. (kg)	200 Day (kg)	400 Day (kg)	600 Day (kg)	Mat. Cow (kg)	Milk (kg)	
EBV	-1.7	+3.5	-3.5	+8.5	+68	+117	+153	+154	+11	
Acc	58%	46%	73%	74%	74%	71%	70%	69%	60%	
Perc	81	45	70	99	2	3	4	2	90	
Scrot. Size (cm)	Days to Calv.	Carc Wt. (kg)	EMA (sqcm)	Rib Fat (mm)	Rump Fat (mm)	RBY %	IMF %	NFI-F (kg/day)	Doc	
+2.1	-5.5	+92	+0.0	-1.5	-1.3	-0.1	+1.0	-0.22	+15	
73%	37%	61%	60%	62%	62%	56%	64%	51%	57%	
48	28	3	98	81	68	81	80	9	76	

Traits Observed: BWT,200WT(x2),400WT,SC,Scan(EMA,Rib,Rump,IMF),DOC,Genomics

The first of a magnificent run of bulls by the record breaking Rocketman. T89 comes from one of our favourite Kingdom cows, Abigail N66. She exhibits flawless structure & phenotype, with her only son to date fetching \$50,000 to JS Grazing last year. An incredible pedigree backs T89, layering Emperor, Kingdom, Paratrooper & Rocketman - all record breaking bulls of their day. Not one for the heifers, T89 will pack massive punch into his progeny. His brother sells at Lot 109.

Purchaser: ..... \$.....

#### 5 MILLAH MURRAH THUNDERMAN T24<sup>PV</sup>

Born: 26/01/2022 Ident: NMM22T24 Regn: HBR  
AMFU,CAFU,DDFU,NHFU **MM**

EF COMMANDO 1366<sup>PV</sup>  
MILLAH MURRAH PARATROOPER P15<sup>PV</sup>  
MILLAH MURRAH ELA M9<sup>PV</sup>  
**NMMR38 MILLAH MURRAH ROCKET MAN R38<sup>PV</sup>**  
LD CAPITALIST 316<sup>PV</sup>  
MILLAH MURRAH ABIGAIL P57<sup>PV</sup>  
MILLAH MURRAH ABIGAIL H232<sup>PV</sup>  
MILLAH MURRAH KLOONEY K42<sup>PV</sup>  
MILLAH MURRAH MARLON BRANDO M304<sup>PV</sup>  
MILLAH MURRAH FLOWER G41<sup>PV</sup>  
**NMMR23 MILLAH MURRAH PRUE R23<sup>PV</sup>**  
TE MANIA EMPEROR E343<sup>PV</sup>  
MILLAH MURRAH PRUE H62<sup>SV</sup>  
MILLAH MURRAH PRUE E107<sup>PV</sup>

TACE	August 2023 TransTasman Angus Cattle Evaluation									
	Calv. Ease Direct	Calv. Ease Dtrs	Gest Lgth	Birth Wt. (kg)	200 Day (kg)	400 Day (kg)	600 Day (kg)	Mat. Cow (kg)	Milk (kg)	
EBV	+9.4	+4.4	-7.2	+3.1	+46	+87	+105	+87	+17	
Acc	57%	45%	72%	74%	73%	70%	70%	67%	60%	
Perc	5	35	15	29	69	61	74	72	54	
Scrot. Size (cm)	Days to Calv.	Carc Wt. (kg)	EMA (sqcm)	Rib Fat (mm)	Rump Fat (mm)	RBY %	IMF %	NFI-F (kg/day)	Doc	
+1.9	-6.9	+62	+7.2	+1.2	+1.8	+0.2	+2.7	+0.62	+14	
73%	35%	60%	60%	61%	61%	54%	64%	50%	55%	
56	6	63	37	22	16	66	33	92	78	

Traits Observed: BWT,200WT(x2),400WT,SC,Scan(EMA,Rib,Rump,IMF),DOC,Genomics

These are the only sons of the \$280,000 record setting Rocketman to sell in 2023. T24 is a super stylish heifer's calf reflecting Rocketman's sheer power and the softness of Marlon Brando. He is a perfect all round option, with excellent heifer mating credentials if needed in that role.

Purchaser: ..... \$.....



LOT 5: THUNDERMAN T24



## 6 MILLAH MURRAH TRONADOR T78<sup>PV</sup>

Born: 09/02/2022 Ident: NMM22T78 Regn: HBR  
AMFU,CAFU,DDFU,NHFU **MM**

S CHISUM 6175<sup>PV</sup>  
S CHISUM 255<sup>SV</sup>  
S BLOSSOM 0278#  
**NMMQ96 MILLAH MURRAH QUIXOTE Q96<sup>PV</sup>**  
MILLAH MURRAH KLOONEY K42<sup>PV</sup>  
MILLAH MURRAH BRENDA N8<sup>PV</sup>  
MILLAH MURRAH BRENDA L73<sup>PV</sup>

TE MANIA EMPEROR E343<sup>PV</sup>  
ASCOT HALLMARK H147<sup>PV</sup>  
MILLAH MURRAH BRENDA F123<sup>PV</sup>  
**NMMN72 MILLAH MURRAH BRENDA N72<sup>PV</sup>**  
BOOROOMOOKA THEO T030<sup>SV</sup>  
MILLAH MURRAH BRENDA K62<sup>PV</sup>  
MILLAH MURRAH BRENDA H75<sup>SV</sup>

TACE	August 2023 TransTasman Angus Cattle Evaluation								
	Calv. Ease Direct	Calv. Ease Dtrs	Gest Lgth	Birth Wt. (kg)	200 Day (kg)	400 Day (kg)	600 Day (kg)	Mat. Cow (kg)	Milk (kg)
EBV	+2.9	+8.7	-2.0	+2.8	+44	+80	+106	+53	+29
Acc	60%	47%	84%	75%	75%	73%	72%	70%	62%
Perc	50	4	87	23	77	79	73	98	1
Scrot. Size (cm)	Days to Calv.	Carc Wt. (kg)	EMA (sqcm)	Rib Fat (mm)	Rump Fat (mm)	RBY %	IMF %	NFI-F (kg/day)	Doc
+4.6	-6.2	+66	+7.9	+1.9	+0.6	+0.5	+3.3	+0.85	+11
75%	39%	63%	63%	64%	64%	58%	67%	53%	60%
2	14	49	29	13	33	47	20	98	88

Traits Observed: GL,BWT,200WT(x2),400WT,SC,Scan(EMA,Rib,Rump,IMF),DOC,Genomics

T78 comes from the same dam as the new ABS sire Rector R53. Rector's calves received hot demand at our April cow sale and his first breeding age progeny feature in this sale. T78's sire, Quixote Q96, was the \$60,000 high selling bull at our 2020 sale. He comes from the star donor cow Brenda N8. Pedigree depth and diligence is the hallmark of our programme. It is perfectly illustrated here. The result is an outstanding individual, displaying alot more growth than the data suggests, while presenting as an excellent heifer mating choice.

Purchaser: ..... \$.....

## 7 MILLAH MURRAH TRONADOR T45<sup>PV</sup>

Born: 03/02/2022 Ident: NMM22T45 Regn: HBR  
AMFU,CAFU,DDFU,NHFU **MM**

S CHISUM 6175<sup>PV</sup>  
S CHISUM 255<sup>SV</sup>  
S BLOSSOM 0278#  
**NMMQ96 MILLAH MURRAH QUIXOTE Q96<sup>PV</sup>**  
MILLAH MURRAH KLOONEY K42<sup>PV</sup>  
MILLAH MURRAH BRENDA N8<sup>PV</sup>  
MILLAH MURRAH BRENDA L73<sup>PV</sup>

EF COMPLEMENT 8088<sup>PV</sup>  
MILLAH MURRAH LINCOLN L119<sup>PV</sup>  
MILLAH MURRAH PRUE H62<sup>SV</sup>  
**NMMQ4 MILLAH MURRAH PRUE Q4<sup>PV</sup>**  
MILLAH MURRAH DOCKLANDS J193<sup>SV</sup>  
MILLAH MURRAH FLOWER N18<sup>PV</sup>  
MILLAH MURRAH FLOWER J196<sup>SV</sup>

TACE	August 2023 TransTasman Angus Cattle Evaluation								
	Calv. Ease Direct	Calv. Ease Dtrs	Gest Lgth	Birth Wt. (kg)	200 Day (kg)	400 Day (kg)	600 Day (kg)	Mat. Cow (kg)	Milk (kg)
EBV	+5.4	+9.4	-9.4	+4.8	+52	+85	+114	+98	+21
Acc	57%	43%	84%	74%	73%	71%	71%	68%	60%
Perc	28	2	4	66	41	66	57	53	17
Scrot. Size (cm)	Days to Calv.	Carc Wt. (kg)	EMA (sqcm)	Rib Fat (mm)	Rump Fat (mm)	RBY %	IMF %	NFI-F (kg/day)	Doc
+4.0	-6.7	+58	+5.0	+1.1	+1.0	-0.1	+2.3	+0.61	+17
75%	35%	60%	61%	62%	62%	56%	64%	49%	57%
4	8	73	65	24	26	81	43	92	63

Traits Observed: GL,BWT,200WT(x2),400WT,SC,Scan(EMA,Rib,Rump,IMF),DOC,Genomics

A big boy here with excellent pedigree & data versatility to simplify the joining decisions. Like most of the bulls in the first two pens, T45 is well on track to go past 800kg by sale day. They are a powerful lineup.

Purchaser: ..... \$.....



LOT 7: TRONADOR T45



## LOT 8: SIRE AND GRAND SIRES



PARATROOPER P15



MILESTONE M308



REMBRANDT R48



KINGDOM K35



KRUSE TIME K400

### 8 MILLAH MURRAH THOR T26<sup>PV</sup>

Born: 27/01/2022 Ident: NMM22T26 Regn: HBR  
AMFU,CAFU,DDFU,NHFU



EF COMMANDO 1366<sup>PV</sup>  
MILLAH MURRAH PARATROOPER P15<sup>PV</sup>  
MILLAH MURRAH ELA M9<sup>PV</sup>  
**NMMR48 MILLAH MURRAH REMBRANDT R48<sup>PV</sup>**  
MILLAH MURRAH KINGDOM K35<sup>PV</sup>  
MILLAH MURRAH ABIGAIL N60<sup>PV</sup>  
MILLAH MURRAH ABIGAIL H150<sup>SV</sup>  
MATAURI REALITY 839<sup>#</sup>  
MILLAH MURRAH MILESTONE M308<sup>PV</sup>  
MILLAH MURRAH RADO H331<sup>SV</sup>  
**NMMR75 MILLAH MURRAH ABIGAIL R75<sup>PV</sup>**  
MILLAH MURRAH KRUSE TIME K400<sup>PV</sup>  
MILLAH MURRAH ABIGAIL N159<sup>PV</sup>  
MILLAH MURRAH ABIGAIL L10<sup>PV</sup>

TACE	August 2023 TransTasman Angus Cattle Evaluation									
	Calv. Ease Direct	Calv. Ease Dtrs	Gest Lgth	Birth Wt. (kg)	200 Day (kg)	400 Day (kg)	600 Day (kg)	Mat. Cow (kg)	Milk (kg)	
<b>EBV</b>	<b>+2.4</b>	<b>+1.9</b>	<b>-6.7</b>	<b>+5.4</b>	<b>+56</b>	<b>+96</b>	<b>+126</b>	<b>+118</b>	<b>+14</b>	
Acc	56%	43%	83%	74%	73%	70%	69%	67%	59%	
Perc	54	61	21	78	24	34	30	22	71	
Scrot. Size (cm)	Days to Calv.	Carc Wt. (kg)	EMA (sqcm)	Rib Fat (mm)	Rump Fat (mm)	RBV %	IMF %	NFI-F (kg/day)	Doc	
<b>+2.9</b>	<b>-6.2</b>	<b>+72</b>	<b>+4.6</b>	<b>-1.2</b>	<b>-2.0</b>	<b>+1.2</b>	<b>+0.3</b>	<b>+0.09</b>	<b>+26</b>	
73%	34%	60%	59%	61%	61%	54%	64%	50%	53%	
21	14	33	70	75	78	11	92	38	24	

Traits Observed: GL,BWT,200WT(x2),400WT,SC,Scan(EMA,Rib,Rump,IMF),DOC,Genomics

The first son from the \$240,000 Rembrandt R48 to sell. He and his ABS stablemate, Rocketman R38, set the industry on fire in 2021, selling for a combined figure in excess of 1/2 a million dollars. They are both experiencing huge semen demand. Interest has reached the global stage with significant uptake in the US. The pedigree background behind T26 is sublime. His sire and grandsires are all pictured above. T26 is a heifer's calf.

Purchaser: ..... \$ .....

### 9 MILLAH MURRAH TUGGER T48<sup>PV</sup>

Born: 04/02/2022 Ident: NMM22T48 Regn: HBR  
AMFU,CAFU,DDFU,NHFU



TE MANIA EMPEROR E343<sup>PV</sup>  
ASCOT HALLMARK H147<sup>PV</sup>  
MILLAH MURRAH BRENDA F123<sup>PV</sup>  
**NMMN266 MILLAH MURRAH NUGGET N266<sup>PV</sup>**  
BOOROOMOOKA THEO T030<sup>SV</sup>  
MILLAH MURRAH HONEY H159<sup>SV</sup>  
MILLAH MURRAH HONEY F120<sup>PV</sup>  
THOMAS UP RIVER 1614<sup>PV</sup>  
MILLAH MURRAH LOCH UP L133<sup>PV</sup>  
MILLAH MURRAH BRENDA H49<sup>SV</sup>  
**NMMP50 MILLAH MURRAH ABIGAIL P50<sup>PV</sup>**  
MATAURI REALITY 839<sup>#</sup>  
MILLAH MURRAH ABIGAIL L130<sup>PV</sup>  
MILLAH MURRAH ABIGAIL J112<sup>SV</sup>

TACE	August 2023 TransTasman Angus Cattle Evaluation									
	Calv. Ease Direct	Calv. Ease Dtrs	Gest Lgth	Birth Wt. (kg)	200 Day (kg)	400 Day (kg)	600 Day (kg)	Mat. Cow (kg)	Milk (kg)	
<b>EBV</b>	<b>+4.4</b>	<b>+3.8</b>	<b>-7.5</b>	<b>+5.1</b>	<b>+56</b>	<b>+105</b>	<b>+133</b>	<b>+108</b>	<b>+16</b>	
Acc	59%	49%	84%	74%	74%	72%	72%	70%	65%	
Perc	36	41	13	72	22	13	19	36	56	
Scrot. Size (cm)	Days to Calv.	Carc Wt. (kg)	EMA (sqcm)	Rib Fat (mm)	Rump Fat (mm)	RBV %	IMF %	NFI-F (kg/day)	Doc	
<b>+4.5</b>	<b>-4.8</b>	<b>+75</b>	<b>-1.7</b>	<b>-3.2</b>	<b>-5.6</b>	<b>+0.3</b>	<b>+1.4</b>	<b>-0.08</b>	<b>+29</b>	
75%	41%	63%	63%	64%	65%	59%	66%	54%	57%	
2	46	25	99	97	99	59	70	19	16	

Traits Observed: GL,BWT,200WT(x2),400WT,SC,Scan(EMA,Rib,Rump,IMF),DOC,Genomics

Powerful young sire combining the 2016 & 2018 high sellers Nugget & Loch Up. The dam's first two calves fetched \$20,000 & \$45,000 at our previous two bull sales.

Purchaser: ..... \$ .....

FLOWER N61, DAM OF LOT 11

LOT 11: THUNDERMAN T121



LOT 10: TROOPER T161

**10 MILLAH MURRAH TROOPER T161<sup>PV</sup>**

Born: 22/02/2022 Ident: NMM22T161 Regn: HBR  
AMFU,CAFU,DDFU,NHFU



EF COMPLEMENT 8088<sup>PV</sup>  
EF COMMANDO 1366<sup>PV</sup>  
RIVERBEND YOUNG LUCY W1470<sup>#</sup>  
**NMMP15 MILLAH MURRAH PARATROOPER P15<sup>PV</sup>**  
MILLAH MURRAH HIGHLANDER G18<sup>SV</sup>  
MILLAH MURRAH ELA M9<sup>PV</sup>  
MILLAH MURRAH ELA K127<sup>SV</sup>

K C F BENNETT PERFORMER<sup>#</sup>  
COONAMBLE HECTOR H249<sup>SV</sup>  
COONAMBLE E9<sup>PV</sup>  
**NMMM331 MILLAH MURRAH BEAC M331<sup>SV</sup>**  
MILLAH MURRAH NEUTRON E78<sup>PV</sup>  
MILLAH MURRAH BEAC G254<sup>PV</sup>  
HAZELDEAN Y277<sup>SV</sup>

TACE	August 2023 TransTasman Angus Cattle Evaluation								
	Calv. Ease Direct	Calv. Ease Dtrs	Gest Lgth	Birth Wt. (kg)	200 Day (kg)	400 Day (kg)	600 Day (kg)	Mat. Cow (kg)	Milk (kg)
<b>EBV</b>	<b>+3.3</b>	<b>+3.2</b>	<b>-8.0</b>	<b>+4.8</b>	<b>+57</b>	<b>+96</b>	<b>+127</b>	<b>+96</b>	<b>+16</b>
Acc	63%	51%	83%	74%	74%	72%	73%	70%	64%
Perc	46	48	9	66	19	35	29	56	58
Scrot. Size (cm)	Days to Calv.	Carc Wt. (kg)	EMA (sqcm)	Rib Fat (mm)	Rump Fat (mm)	RBY %	IMF %	NFI-F (kg/day)	Doc
<b>+1.5</b>	<b>-4.8</b>	<b>+81</b>	<b>+5.9</b>	<b>-0.6</b>	<b>-0.8</b>	<b>+0.6</b>	<b>+0.0</b>	<b>-0.15</b>	<b>+24</b>
75%	39%	64%	64%	65%	65%	59%	67%	53%	60%
71	46	13	53	62	59	40	95	13	30

Traits Observed: GL,BWT,200WT(x2),400WT,SC,Scan(EMA,Rib,Rump,IMF),DOC,Genomics

Big framed, later maturing youngster with the massive body length we associate with Paratrooper progeny. Expect a big uptick in weaner performance from the T161 calves.

Purchaser: ..... \$.....

**11 MILLAH MURRAH THUNDERMAN T121<sup>PV</sup>**

Born: 01/03/2022 Ident: NMM22T121 Regn: HBR  
AMFU,CAFU,DDFU,NHFU



EF COMMANDO 1366<sup>PV</sup>  
MILLAH MURRAH PARATROOPER P15<sup>PV</sup>  
MILLAH MURRAH ELA M9<sup>PV</sup>  
**NMMR38 MILLAH MURRAH ROCKET MAN R38<sup>PV</sup>**  
LD CAPITALIST 316<sup>PV</sup>  
MILLAH MURRAH ABIGAIL P57<sup>PV</sup>  
MILLAH MURRAH ABIGAIL H232<sup>PV</sup>

TE MANIA EMPEROR E343<sup>PV</sup>  
ASCOT HALLMARK H147<sup>PV</sup>  
MILLAH MURRAH BRENDA F123<sup>PV</sup>  
**NMMN61 MILLAH MURRAH FLOWER N61<sup>PV</sup>**  
BOOROOMOOKA THEO T030<sup>SV</sup>  
MILLAH MURRAH FLOWER K82<sup>SV</sup>  
MILLAH MURRAH FLOWER G120<sup>PV</sup>

TACE	August 2023 TransTasman Angus Cattle Evaluation								
	Calv. Ease Direct	Calv. Ease Dtrs	Gest Lgth	Birth Wt. (kg)	200 Day (kg)	400 Day (kg)	600 Day (kg)	Mat. Cow (kg)	Milk (kg)
<b>EBV</b>	<b>+5.3</b>	<b>+4.4</b>	<b>-8.1</b>	<b>+5.4</b>	<b>+64</b>	<b>+119</b>	<b>+156</b>	<b>+145</b>	<b>+17</b>
Acc	60%	48%	74%	75%	74%	72%	71%	69%	61%
Perc	29	35	9	78	5	2	2	4	53
Scrot. Size (cm)	Days to Calv.	Carc Wt. (kg)	EMA (sqcm)	Rib Fat (mm)	Rump Fat (mm)	RBY %	IMF %	NFI-F (kg/day)	Doc
<b>+3.2</b>	<b>-4.4</b>	<b>+87</b>	<b>+2.0</b>	<b>+0.2</b>	<b>-0.5</b>	<b>-0.2</b>	<b>+2.1</b>	<b>+0.42</b>	<b>+21</b>
74%	37%	62%	61%	63%	63%	56%	65%	51%	58%
14	58	6	92	43	53	85	49	78	41

Traits Observed: BWT,200WT(x2),400WT,SC,Scan(EMA,Rib,Rump,IMF),DOC,Genomics

Super deep, thick and stylish young sire with ultra silky skin type. Thunderman T121's dam is a prolific producer, with 10 sons & three daughters selling between \$20 & \$40,000. T121 is a scale crusher, passing 700kg off grass at 15 months without being excessive in frame. Expect tremendous early life growth performance & front paddock replacement females from the T121 progeny. He is a ripper.

Purchaser: ..... \$.....





LOT 11: THUNDERMAN T121

Purchaser: ..... \$.....

**12 MILLAH MURRAH THUNDERMAN T10<sup>PV</sup>**

Born: 20/01/2022 Ident: NMM22T10 Regn: HBR  
 AMFU,CAFU,DDFU,NHFU **MM**

EF COMMANDO 1366<sup>PV</sup>  
 MILLAH MURRAH PARATROOPER P15<sup>PV</sup>  
 MILLAH MURRAH ELA M9<sup>PV</sup>  
**NMMR38 MILLAH MURRAH ROCKET MAN R38<sup>PV</sup>**  
 LD CAPITALIST 316<sup>PV</sup>  
 MILLAH MURRAH ABIGAIL P57<sup>PV</sup>  
 MILLAH MURRAH ABIGAIL H232<sup>PV</sup>  
 COONAMBLE HECTOR H249<sup>SV</sup>  
 MILLAH MURRAH NECTAR N334<sup>PV</sup>  
 MILLAH MURRAH PRUE H113<sup>PV</sup>  
**NMMR1 MILLAH MURRAH BRENDA R1<sup>PV</sup>**  
 MILLAH MURRAH LOCH UP L133<sup>PV</sup>  
 MILLAH MURRAH BRENDA P7<sup>PV</sup>  
 MILLAH MURRAH BRENDA K62<sup>PV</sup>

TACE	August 2023 TransTasman Angus Cattle Evaluation								
	Calv. Ease Direct	Calv. Ease Dtrs	Gest Lgth	Birth Wt. (kg)	200 Day (kg)	400 Day (kg)	600 Day (kg)	Mat. Cow (kg)	Milk (kg)
<b>EBV</b>	<b>+11.1</b>	<b>+10.1</b>	<b>-10.3</b>	<b>+1.4</b>	<b>+56</b>	<b>+100</b>	<b>+121</b>	<b>+92</b>	<b>+19</b>
Acc	56%	43%	72%	73%	72%	69%	69%	66%	58%
Perc	1	1	2	7	23	22	41	63	36
Scrot. Size (cm)	Days to Calv.	Carc Wt. (kg)	EMA (sqcm)	Rib Fat (mm)	Rump Fat (mm)	RBV %	IMF %	NFI-F (kg/day)	Doc
<b>+1.5</b>	<b>-5.4</b>	<b>+73</b>	<b>+4.9</b>	<b>+1.8</b>	<b>+2.4</b>	<b>-0.8</b>	<b>+2.5</b>	<b>+0.07</b>	<b>+26</b>
73%	33%	59%	58%	60%	60%	53%	62%	48%	52%
71	30	29	66	14	11	97	38	35	23

Traits Observed: BWT,200WT(x2),400WT,SC,Scan(EMA,Rib,Rump,IMF),DOC,Genomics

The very first Rocketman calf to be born, Thunderman T10 is a wonderful sire prospect from the cutting edge of our programme. His pedigree includes a suite of elite MM AI sires that have pushed our programme to the forefront of the breed. Rocketman, Nectar, Paratrooper and Loch Up all enjoy widespread acclaim from the commercial and stud sectors. Stacked with so many great sires, the pedigree is backed up by a double ancestry to the amazing matriarch Brenda Y33. T10 has a big future ahead. He is a heifer's calf and ideal for use over maidens.

Purchaser: ..... \$.....



LOT 12: THUNDERMAN T10



### 13 MILLAH MURRAH TECTONIC T85<sup>PV</sup>

Born: 11/02/2022 Ident: NMM22T85 Regn: HBR  
 AMFU,CAFU,DDFU,NHFU **MM**

COONAMBLE HECTOR H249<sup>SV</sup>  
 MILLAH MURRAH NECTAR N334<sup>PV</sup>  
 MILLAH MURRAH PRUE H113<sup>PV</sup>  
**NMMR53 MILLAH MURRAH RECTOR R53<sup>PV</sup>**  
 ASCOT HALLMARK H147<sup>PV</sup>  
 MILLAH MURRAH BRENDA N72<sup>PV</sup>  
 MILLAH MURRAH BRENDA K62<sup>PV</sup>  
 MILLAH MURRAH HIGHLANDER G18<sup>SV</sup>  
 MILLAH MURRAH HIGHLANDER L262<sup>PV</sup>  
 MILLAH MURRAH ABIGAIL J315<sup>PV</sup>  
**NMMP102 MILLAH MURRAH ELA P102<sup>PV</sup>**  
 BOOROOMOOKA THEO T030<sup>SV</sup>  
 MILLAH MURRAH ELA J29<sup>SV</sup>  
 MILLAH MURRAH ELA G88<sup>SV</sup>

TACE	August 2023 TransTasman Angus Cattle Evaluation									
	Calv. Ease Direct	Calv. Ease Dtrs	Gest Lgth	Birth Wt (kg)	200 Day (kg)	400 Day (kg)	600 Day (kg)	Mat. Cow (kg)	Milk (kg)	
EBV	+0.0	-10.6	-5.4	+5.2	+48	+84	+118	+91	+16	
Acc	55%	43%	83%	73%	71%	69%	69%	67%	59%	
Perc	72	99	39	74	59	68	49	65	56	
Scrot. Size (cm)	Days to Calv.	Carc Wt. (kg)	EMA (sqcm)	Rib Fat (mm)	Rump Fat (mm)	RBV %	IMF %	NFI-F (kg/day)	Doc	
+3.3	-4.6	+67	+9.0	+1.6	+1.1	+0.6	+3.0	+0.38	+30	
72%	34%	59%	58%	60%	60%	53%	63%	50%	48%	
12	52	48	20	16	25	40	26	75	14	

Traits Observed: GL,BWT,200WT(x2),400WT,SC,Scan(EMA,Rib,Rump,IMF),DOC,Genomics

Tectonic T85 is as thick and dense as we can make them. At scanning in June he was the heaviest bull among his 56 contemporaries in this sale. A son from the same dam sold for \$50,000 last year to serve stud duties at Urban Angus. With huge presence and sire appeal, T85 is simply a magnificent bull.

Purchaser: ..... \$.....



ELA P102 (DAM OF LOT 13), WITH OLLIE AT THE 2019 ROUNDUP

### 14 MILLAH MURRAH THOR T30<sup>PV</sup>

Born: 29/01/2022 Ident: NMM22T30 Regn: HBR  
 AMFU,CAFU,DDFU,NHFU **MM**

EF COMMANDO 1366<sup>PV</sup>  
 MILLAH MURRAH PARATROOPER P15<sup>PV</sup>  
 MILLAH MURRAH ELA M9<sup>PV</sup>  
**NMMR48 MILLAH MURRAH REMBRANDT R48<sup>PV</sup>**  
 MILLAH MURRAH KINGDOM K35<sup>PV</sup>  
 MILLAH MURRAH ABIGAIL N60<sup>PV</sup>  
 MILLAH MURRAH ABIGAIL H150<sup>SV</sup>  
 MATAURI REALITY 839<sup>#</sup>  
 MILLAH MURRAH MILESTONE M308<sup>PV</sup>  
 MILLAH MURRAH RADO H331<sup>SV</sup>  
**NMMR29 MILLAH MURRAH ABIGAIL R29<sup>PV</sup>**  
 MILLAH MURRAH HIGHLANDER L262<sup>PV</sup>  
 MILLAH MURRAH ABIGAIL P101<sup>PV</sup>  
 MILLAH MURRAH ABIGAIL H10<sup>PV</sup>

TACE	August 2023 TransTasman Angus Cattle Evaluation									
	Calv. Ease Direct	Calv. Ease Dtrs	Gest Lgth	Birth Wt. (kg)	200 Day (kg)	400 Day (kg)	600 Day (kg)	Mat. Cow (kg)	Milk (kg)	
EBV	+2.8	+0.6	-4.0	+5.3	+57	+103	+130	+105	+20	
Acc	56%	43%	83%	73%	72%	69%	69%	66%	58%	
Perc	51	73	62	76	21	17	24	40	25	
Scrot. Size (cm)	Days to Calv.	Carc Wt. (kg)	EMA (sqcm)	Rib Fat (mm)	Rump Fat (mm)	RBV %	IMF %	NFI-F (kg/day)	Doc	
+2.0	-5.3	+74	+10.3	+1.4	+2.7	+0.5	+1.4	+0.30	+29	
73%	33%	59%	58%	60%	60%	53%	63%	49%	52%	
52	33	27	12	19	9	47	70	66	16	

Traits Observed: GL,BWT,200WT(x2),400WT,SC,Scan(EMA,Rib,Rump,IMF),DOC,Genomics

Rembrandt is here to stay. User satisfaction is extremely high. This is another terrific example of what he breeds and a heifer's first calf.

Purchaser: ..... \$.....

LOT 14: THOR T30

LOT 13: TECTONIC T85



## 15 MILLAH MURRAH THOR T31<sup>PV</sup>

Born: 30/01/2022 Ident: NMM22T31 Regn: HBR  
AMFU,CAFU,DDFU,NHFU **MM**

EF COMMANDO 1366<sup>PV</sup>  
MILLAH MURRAH PARATROOPER P15<sup>PV</sup>  
MILLAH MURRAH ELA M9<sup>PV</sup>  
**NMMR48 MILLAH MURRAH REMBRANDT R48<sup>PV</sup>**  
MILLAH MURRAH KINGDOM K35<sup>PV</sup>  
MILLAH MURRAH ABIGAIL N60<sup>PV</sup>  
MILLAH MURRAH ABIGAIL H150<sup>SV</sup>  
ASCOT HALLMARK H147<sup>PV</sup>  
MILLAH MURRAH NUGGET N266<sup>PV</sup>  
MILLAH MURRAH HONEY H159<sup>SV</sup>  
**NMMR41 MILLAH MURRAH PRUE R41<sup>PV</sup>**  
MILLAH MURRAH LOCH UP L133<sup>PV</sup>  
MILLAH MURRAH PRUE P42<sup>SV</sup>  
MILLAH MURRAH PRUE F26<sup>PV</sup>

TACE	August 2023 TransTasman Angus Cattle Evaluation									
	Calv. Ease Direct	Calv. Ease Dtrs	Gest Lgth	Birth Wt. (kg)	200 Day (kg)	400 Day (kg)	600 Day (kg)	Mat. Cow (kg)	Milk (kg)	
EBV	-2.3	-2.8	-5.2	+7.0	+64	+113	+150	+125	+19	
Acc	57%	44%	84%	74%	73%	69%	69%	67%	59%	
Perc	84	91	42	95	5	5	5	14	33	
Scrot. Size (cm)	Days to Calv.	Carc Wt. (kg)	EMA (sqcm)	Rib Fat (mm)	Rump Fat (mm)	RYB %	IMF %	NFI-F (kg/day)	Doc	
+3.6	-4.6	+88	+3.7	-0.3	-1.4	+0.2	+2.0	+0.34	+36	
73%	34%	60%	59%	61%	61%	54%	63%	49%	53%	
8	52	5	80	55	69	66	52	70	5	

Traits Observed: GL,BWT,200WT(x2),400WT,SC,Scan(EMA,Rib,Rump,IMF),DOC,Genomics

T31 is an outstanding example of the breed. A heifer's first calf, the dam, Prue R41, sold to Tivoli Angus in April for \$32,000 with a full sister to T31 at side. The MM brand is built on stacking the very best bloodlines. All four of T31's grand sires topped our past sales. Two of them set breed records. It is the multi-generational component behind our bulls that defines the Millah Murrah programme. And it is the basis for the extraordinary satisfaction our clients experience with their calves.

Purchaser: ..... \$.....

## 16 MILLAH MURRAH THOR T36<sup>PV</sup>

Born: 01/02/2022 Ident: NMM22T36 Regn: HBR  
AMFU,CAFU,DDFU,NHFU **MM**

EF COMMANDO 1366<sup>PV</sup>  
MILLAH MURRAH PARATROOPER P15<sup>PV</sup>  
MILLAH MURRAH ELA M9<sup>PV</sup>  
**NMMR48 MILLAH MURRAH REMBRANDT R48<sup>PV</sup>**  
MILLAH MURRAH KINGDOM K35<sup>PV</sup>  
MILLAH MURRAH ABIGAIL N60<sup>PV</sup>  
MILLAH MURRAH ABIGAIL H150<sup>SV</sup>  
TE MANIA EMPEROR E343<sup>PV</sup>  
ASCOT HALLMARK H147<sup>PV</sup>  
MILLAH MURRAH BRENDA F123<sup>PV</sup>  
**NMMN39 MILLAH MURRAH FLOWER N39<sup>PV</sup>**  
BOOROOMOOKA THEO T030<sup>SV</sup>  
MILLAH MURRAH FLOWER K46<sup>PV</sup>  
MILLAH MURRAH FLOWER H56<sup>SV</sup>

TACE	August 2023 TransTasman Angus Cattle Evaluation									
	Calv. Ease Direct	Calv. Ease Dtrs	Gest Lgth	Birth Wt. (kg)	200 Day (kg)	400 Day (kg)	600 Day (kg)	Mat. Cow (kg)	Milk (kg)	
EBV	+1.7	+4.1	-11.5	+4.4	+51	+92	+125	+98	+19	
Acc	57%	45%	84%	75%	73%	70%	70%	68%	60%	
Perc	60	38	1	58	44	45	33	52	34	
Scrot. Size (cm)	Days to Calv.	Carc Wt. (kg)	EMA (sqcm)	Rib Fat (mm)	Rump Fat (mm)	RYB %	IMF %	NFI-F (kg/day)	Doc	
+5.2	-7.0	+61	+7.0	+3.7	+4.5	+0.2	+1.3	+0.96	+29	
73%	37%	61%	60%	61%	62%	55%	64%	51%	55%	
1	6	65	39	2	2	66	72	99	16	

Traits Observed: GL,BWT,200WT(x2),400WT,SC,Scan(EMA,Rib,Rump,IMF),DOC,Genomics

Beautifully balanced young sire in the flesh & on paper. T36 will fit the bill for whatever role required, be it heifers or cow mating. A maternal brother sold for \$18,000 in 2020 on a market more likely to align with this year's sale than the last two editions.

Purchaser: ..... \$.....

## 17 MILLAH MURRAH THUMPER T86<sup>PV</sup>

Born: 11/02/2022 Ident: NMM22T86 Regn: HBR  
AMFU,CAFU,DDFU,NHFU **MM**

SITZ NEW DESIGN 458N<sup>#</sup>  
MERRIDALE GAFFA G4<sup>SV</sup>  
VERMONT DREAM E096<sup>PV</sup>  
**VONQ252 BANQUET QUARTER POUNDER Q252<sup>PV</sup>**  
MILLAH MURRAH JUPITER J194<sup>SV</sup>  
BANQUET KITE L131<sup>SV</sup>  
BANQUET KITE J428<sup>SV</sup>  
S CHISUM 6175<sup>PV</sup>  
S CHISUM 255<sup>SV</sup>  
S BLOSSOM 0278<sup>#</sup>  
**NMMQ6 MILLAH MURRAH PRUE Q6<sup>PV</sup>**  
MILLAH MURRAH KRUSE TIME K400<sup>PV</sup>  
MILLAH MURRAH PRUE N137<sup>PV</sup>  
MILLAH MURRAH PRUE K99<sup>PV</sup>

TACE	August 2023 TransTasman Angus Cattle Evaluation									
	Calv. Ease Direct	Calv. Ease Dtrs	Gest Lgth	Birth Wt. (kg)	200 Day (kg)	400 Day (kg)	600 Day (kg)	Mat. Cow (kg)	Milk (kg)	
EBV	+4.4	+2.3	-6.5	+4.2	+48	+91	+115	+105	+16	
Acc	55%	42%	83%	74%	72%	70%	69%	67%	59%	
Perc	36	57	23	53	61	46	55	42	56	
Scrot. Size (cm)	Days to Calv.	Carc Wt. (kg)	EMA (sqcm)	Rib Fat (mm)	Rump Fat (mm)	RYB %	IMF %	NFI-F (kg/day)	Doc	
+3.6	-3.1	+51	+4.8	-2.0	-3.9	+0.9	+1.9	+0.23	+23	
74%	34%	60%	59%	61%	61%	55%	63%	48%	53%	
8	87	88	67	88	95	23	55	57	33	

Traits Observed: GL,BWT,200WT(x2),400WT,SC,Scan(EMA,Rib,Rump,IMF),DOC,Genomics

Some major diversity in this pedigree combination. Sound heifer mating option.

Purchaser: ..... \$.....

## 18 MILLAH MURRAH TROOPER T88<sup>PV</sup>

Born: 12/02/2022 Ident: NMM22T88 Regn: HBR  
AMFU,CAFU,DDFU,NHFU **MM**

EF COMPLEMENT 8088<sup>PV</sup>  
EF COMMANDO 1366<sup>PV</sup>  
RIVERBEND YOUNG LUCY W1470<sup>#</sup>  
**NMMP15 MILLAH MURRAH PARATROOPER P15<sup>PV</sup>**  
MILLAH MURRAH HIGHLANDER G18<sup>SV</sup>  
MILLAH MURRAH ELA M9<sup>PV</sup>  
MILLAH MURRAH ELA K127<sup>SV</sup>  
HINGAIA 469<sup>#</sup>  
MILLAH MURRAH KINGDOM K35<sup>PV</sup>  
MILLAH MURRAH FLOWER G41<sup>PV</sup>  
**NMMN148 MILLAH MURRAH ELA N148<sup>PV</sup>**  
DUNOON EVIDENT E614<sup>PV</sup>  
MILLAH MURRAH ELA H101<sup>SV</sup>  
MILLAH MURRAH ELA E76<sup>PV</sup>

TACE	August 2023 TransTasman Angus Cattle Evaluation									
	Calv. Ease Direct	Calv. Ease Dtrs	Gest Lgth	Birth Wt. (kg)	200 Day (kg)	400 Day (kg)	600 Day (kg)	Mat. Cow (kg)	Milk (kg)	
EBV	-11.8	-4.0	-3.1	+8.0	+67	+112	+143	+136	+18	
Acc	64%	52%	84%	75%	74%	72%	73%	70%	65%	
Perc	99	94	76	99	3	6	8	8	40	
Scrot. Size (cm)	Days to Calv.	Carc Wt. (kg)	EMA (sqcm)	Rib Fat (mm)	Rump Fat (mm)	RYB %	IMF %	NFI-F (kg/day)	Doc	
+1.9	-4.9	+79	+4.7	-1.4	-1.5	+0.5	+1.8	-0.48	+31	
75%	40%	64%	63%	64%	64%	59%	66%	53%	60%	
56	43	16	69	79	71	47	58	2	11	

Traits Observed: GL,BWT,200WT(x2),400WT,SC,Scan(EMA,Rib,Rump,IMF),DOC,Genomics

The tried & trusted pedigree of the record breakers Paratrooper over a Kingdom daughter. It is among the most consistent combinations we have ever put together, with incredible market demand over the past two years. A full brother fetched \$38,000 in 2021. T88 is a powerful unit that will deliver massive performance in his weaners.

Purchaser: ..... \$.....

**19 MILLAH MURRAH TROOPER T124<sup>PV</sup>**

Born: 02/03/2022 Ident: NMM22T124 Regn: HBR  
 AMFU,CAFU,DDFU,NHFU **MM**

EF COMPLEMENT 8088<sup>PV</sup>  
 EF COMMANDO 1366<sup>PV</sup>  
 RIVERBEND YOUNG LUCY W1470#  
**NMMP15 MILLAH MURRAH PARATROOPER P15<sup>PV</sup>**  
 MILLAH MURRAH HIGHLANDER G18<sup>SV</sup>  
 MILLAH MURRAH ELA M9<sup>PV</sup>  
 MILLAH MURRAH ELA K127<sup>SV</sup>  
 THOMAS UP RIVER 1614<sup>PV</sup>  
 MILLAH MURRAH LOCH UP L133<sup>PV</sup>  
 MILLAH MURRAH BRENDA H49<sup>SV</sup>  
**NMMP66 MILLAH MURRAH FLOWER P66<sup>PV</sup>**  
 MILLAH MURRAH DOC F159<sup>PV</sup>  
 MILLAH MURRAH FLOWER J171<sup>SV</sup>  
 MILLAH MURRAH FLOWER G119<sup>PV</sup>

TACE	August 2023 TransTasman Angus Cattle Evaluation									
	Calv. Ease Direct	Calv. Ease Dtrs	Gest Lgth	Birth Wt. (kg)	200 Day (kg)	400 Day (kg)	600 Day (kg)	Mat. Cow (kg)	Milk (kg)	
<b>EBV</b>	<b>+4.7</b>	<b>+6.8</b>	<b>-4.9</b>	<b>+4.8</b>	<b>+63</b>	<b>+106</b>	<b>+139</b>	<b>+106</b>	<b>+26</b>	
Acc	63%	51%	84%	74%	74%	72%	72%	70%	64%	
Perc	34	13	47	66	7	12	12	39	3	
Scrot. Size (cm)	Days to Calv.	Carc Wt. (kg)	EMA (sqcm)	Rib Fat (mm)	Rump Fat (mm)	RBV %	IMF %	NFI-F (kg/day)	Doc	
<b>+2.0</b>	<b>-3.1</b>	<b>+91</b>	<b>+4.1</b>	<b>-3.3</b>	<b>-4.0</b>	<b>+0.8</b>	<b>+0.8</b>	<b>-0.58</b>	<b>+26</b>	
76%	39%	63%	63%	64%	64%	59%	66%	53%	59%	
52	87	4	76	98	96	28	84	1	24	

Traits Observed: GL,BWT,200WT(x2),400WT,SC,Scan(EMA,Rib,Rump,IMF),DOC,Genomics

Paratrooper on Loch Up this time. It is another foolproof mix that has enjoyed so much popularity in recent years. The thickness they combine to deliver is without peer in my experience. Two full brothers sold in 2021 & 2022 for an average of just over \$50,000. We don't expect those numbers this year for obvious reasons, but it highlights the surety of the product on offer here.

Purchaser: ..... \$.....

**20 MILLAH MURRAH TUGGER T94<sup>PV</sup>**

Born: 14/02/2022 Ident: NMM22T94 Regn: HBR  
 AMFU,CAFU,DDFU,NHFU **MM**

TE MANIA EMPEROR E343<sup>PV</sup>  
 ASCOT HALLMARK H147<sup>PV</sup>  
 MILLAH MURRAH BRENDA F123<sup>PV</sup>  
**NMMN266 MILLAH MURRAH NUGGET N266<sup>PV</sup>**  
 BOOROOMOOKA THEO T030<sup>SV</sup>  
 MILLAH MURRAH HONEY H159<sup>SV</sup>  
 MILLAH MURRAH HONEY F120<sup>PV</sup>  
 EF COMPLEMENT 8088<sup>PV</sup>  
 MILLAH MURRAH LINCOLN L119<sup>PV</sup>  
 MILLAH MURRAH PRUE H62<sup>SV</sup>  
**NMMQ13 MILLAH MURRAH ELA Q13<sup>PV</sup>**  
 MILLAH MURRAH KINGDOM K35<sup>PV</sup>  
 MILLAH MURRAH ELA N148<sup>PV</sup>  
 MILLAH MURRAH ELA H101<sup>SV</sup>

TACE	August 2023 TransTasman Angus Cattle Evaluation									
	Calv. Ease Direct	Calv. Ease Dtrs	Gest Lgth	Birth Wt. (kg)	200 Day (kg)	400 Day (kg)	600 Day (kg)	Mat. Cow (kg)	Milk (kg)	
<b>EBV</b>	<b>-2.1</b>	<b>+0.0</b>	<b>-2.9</b>	<b>+6.9</b>	<b>+63</b>	<b>+117</b>	<b>+154</b>	<b>+149</b>	<b>+16</b>	
Acc	59%	48%	83%	74%	74%	72%	72%	69%	65%	
Perc	83	77	78	94	6	3	3	3	59	
Scrot. Size (cm)	Days to Calv.	Carc Wt. (kg)	EMA (sqcm)	Rib Fat (mm)	Rump Fat (mm)	RBV %	IMF %	NFI-F (kg/day)	Doc	
<b>+2.0</b>	<b>-4.3</b>	<b>+94</b>	<b>+0.2</b>	<b>-2.2</b>	<b>-3.8</b>	<b>+0.7</b>	<b>+1.2</b>	<b>-0.48</b>	<b>+43</b>	
75%	39%	63%	63%	64%	64%	58%	66%	52%	56%	
52	61	3	98	90	95	33	75	2	2	

Traits Observed: GL,BWT,200WT(x2),400WT,SC,Scan(EMA,Rib,Rump,IMF),DOC,Genomics

Tugger T94 is one hefty unit, with massive early growth. A full brother sold to long term client Simon Emery at Crookwell last year for \$46,000. He loves him. This is the last year we will offer Nugget sons in any volume. We love his influence on structural composition. The market loved his daughters at our female sale in April, where 26 of them, including PTIC heifers, sold to average almost \$30,000.

Purchaser: ..... \$.....

**21 MILLAH MURRAH THROWBACK T12<sup>PV</sup>**

Born: 22/01/2022 Ident: NMM22T12 Regn: HBR  
 AMFU,CAFU,DDFU,NHFU **MM**

SCOTCH CAP#  
 TE MANIA KNIGHT K206+90<sup>SV</sup>  
 TE MANIA BARWON E102.#  
**VTMU41 TE MANIA ULONG U41<sup>SV</sup>**  
 V D A R NEW TREND 315#  
 TE MANIA LOWAN Q42+95#  
 TE MANIA LOWAN L53+91#  
 TEHAMA REVERE#  
 S POWERPOINT WS 5503<sup>PV</sup>  
 S QUEEN ESSA 248#  
**NMMR28 MILLAH MURRAH FLOWER R28<sup>PV</sup>**  
 MILLAH MURRAH KLOONEY K42<sup>PV</sup>  
 MILLAH MURRAH FLOWER P73<sup>PV</sup>  
 MILLAH MURRAH FLOWER L79<sup>SV</sup>

TACE	August 2023 TransTasman Angus Cattle Evaluation									
	Calv. Ease Direct	Calv. Ease Dtrs	Gest Lgth	Birth Wt. (kg)	200 Day (kg)	400 Day (kg)	600 Day (kg)	Mat. Cow (kg)	Milk (kg)	
<b>EBV</b>	<b>+10.0</b>	<b>+9.2</b>	<b>-9.3</b>	<b>+1.8</b>	<b>+45</b>	<b>+86</b>	<b>+108</b>	<b>+91</b>	<b>+16</b>	
Acc	65%	59%	83%	74%	73%	71%	72%	70%	67%	
Perc	3	3	4	11	75	63	69	64	63	
Scrot. Size (cm)	Days to Calv.	Carc Wt. (kg)	EMA (sqcm)	Rib Fat (mm)	Rump Fat (mm)	RBV %	IMF %	NFI-F (kg/day)	Doc	
<b>+1.8</b>	<b>-5.5</b>	<b>+46</b>	<b>+3.7</b>	<b>-1.0</b>	<b>-0.9</b>	<b>+0.5</b>	<b>+1.7</b>	<b>-0.09</b>	<b>+10</b>	
75%	53%	66%	65%	66%	67%	63%	69%	59%	58%	
60	28	94	80	71	61	47	61	18	91	

Traits Observed: GL,BWT,200WT(x2),400WT,SC,Scan(EMA,Rib,Rump,IMF),DOC,Genomics

Powerful bull from an exquisite cow, Flower R28, who sold for \$40,000 at our recent female sale to the discerning eye of New Turee's Trevor Nash. I don't believe the growth figures for one moment. T12 weighed 457kg at 10 months to be 3rd heaviest of his cohort. A superb effort from a heifer's first calf. Throwback T12 carries an unusual pedigree, with the sire, Ulong U41, an animal we held in high regard at the turn of the century. He presents so much joining versatility for almost all modern Angus bloodlines, and is a safe proposition for heifer joining if used in that role.

Purchaser: ..... \$.....

**22 MILLAH MURRAH THUMPER T64<sup>PV</sup>**

Born: 06/02/2022 Ident: NMM22T64 Regn: HBR  
 AMFU,CAFU,DDFU,NHFU **MM**

SITZ NEW DESIGN 458N#  
 MERRIDALE GAFFA G4<sup>SV</sup>  
 VERMONT DREAM E096<sup>PV</sup>  
**VONQ252 BANQUET QUARTER POUNDER Q252<sup>PV</sup>**  
 MILLAH MURRAH JUPITER J194<sup>SV</sup>  
 BANQUET KITE L131<sup>SV</sup>  
 BANQUET KITE J428<sup>SV</sup>  
 BT RIGHT TIME 24J#  
 MILLAH MURRAH RIGHT TIME F226<sup>PV</sup>  
 MILLAH MURRAH ABIGAIL Y132#  
**NMMN131 MILLAH MURRAH FLOWER N131<sup>PV</sup>**  
 MATAURI REALITY 839#  
 MILLAH MURRAH FLOWER K126<sup>SV</sup>  
 MILLAH MURRAH FLOWER G25<sup>PV</sup>

TACE	August 2023 TransTasman Angus Cattle Evaluation									
	Calv. Ease Direct	Calv. Ease Dtrs	Gest Lgth	Birth Wt. (kg)	200 Day (kg)	400 Day (kg)	600 Day (kg)	Mat. Cow (kg)	Milk (kg)	
<b>EBV</b>	<b>+9.5</b>	<b>+3.3</b>	<b>-6.6</b>	<b>+1.7</b>	<b>+40</b>	<b>+87</b>	<b>+119</b>	<b>+90</b>	<b>+24</b>	
Acc	55%	43%	84%	75%	73%	71%	71%	68%	61%	
Perc	4	47	22	10	88	60	45	66	8	
Scrot. Size (cm)	Days to Calv.	Carc Wt. (kg)	EMA (sqcm)	Rib Fat (mm)	Rump Fat (mm)	RBV %	IMF %	NFI-F (kg/day)	Doc	
<b>+3.6</b>	<b>-4.2</b>	<b>+54</b>	<b>+5.8</b>	<b>+3.0</b>	<b>+3.4</b>	<b>-0.3</b>	<b>+2.3</b>	<b>+0.15</b>	<b>+25</b>	
74%	36%	61%	60%	62%	62%	56%	64%	50%	54%	
8	64	83	55	5	5	88	43	46	27	

Traits Observed: GL,BWT,200WT(x2),400WT,SC,Scan(EMA,Rib,Rump,IMF),DOC,Genomics

T64 carries tremendous genetic and data versatility to open up joining options across the board. Ideal for heifers, but equally suited to cover a big mob of mature cows.

Purchaser: ..... \$.....





FLOWER R28, DAM OF LOT 21



LOT 25: THUNDERMAN T20

**24 MILLAH MURRAH TECTONIC T13<sup>PV</sup>**

Born: 22/01/2022 Ident: NMM22T13 Regn: HBR  
AMFU,CAFU,DDFU,NHFU **MM**

COONAMBLE HECTOR H249<sup>SV</sup>  
MILLAH MURRAH NECTAR N334<sup>PV</sup>  
MILLAH MURRAH PRUE H113<sup>PV</sup>  
**NMMR53 MILLAH MURRAH RECTOR R53<sup>PV</sup>**  
ASCOT HALLMARK H147<sup>PV</sup>  
MILLAH MURRAH BRENDA N72<sup>PV</sup>  
MILLAH MURRAH BRENDA K62<sup>PV</sup>  
  
EF COMMANDO 1366<sup>PV</sup>  
MILLAH MURRAH PARATROOPER P15<sup>PV</sup>  
MILLAH MURRAH ELA M9<sup>PV</sup>  
**NMMR26 MILLAH MURRAH ABIGAIL R26<sup>PV</sup>**  
MILLAH MURRAH DOCKLANDS J193<sup>SV</sup>  
MILLAH MURRAH ABIGAIL P9<sup>PV</sup>  
MILLAH MURRAH ABIGAIL M26<sup>PV</sup>

TACE	August 2023 TransTasman Angus Cattle Evaluation									
	Calv. Ease Direct	Calv. Ease Dtrs	Gest Lgth	Birth Wt. (kg)	200 Day (kg)	400 Day (kg)	600 Day (kg)	Mat. Cow (kg)	Milk (kg)	
<b>EBV</b>	<b>+6.2</b>	<b>+5.1</b>	<b>-10.1</b>	<b>+3.3</b>	<b>+47</b>	<b>+84</b>	<b>+112</b>	<b>+82</b>	<b>+17</b>	
Acc	56%	43%	73%	73%	71%	69%	69%	66%	58%	
Perc	21	28	2	33	65	68	61	78	53	
Scrot. Size (cm)	Days to Calv.	Carc Wt. (kg)	EMA (sqcm)	Rib Fat (mm)	Rump Fat (mm)	RYB %	IMF %	NFI-F (kg/day)	Doc	
<b>+1.8</b>	<b>-5.1</b>	<b>+61</b>	<b>+6.0</b>	<b>+1.2</b>	<b>+1.2</b>	<b>+0.3</b>	<b>+2.3</b>	<b>-0.19</b>	<b>+26</b>	
72%	32%	58%	58%	60%	60%	53%	62%	48%	49%	
60	38	66	52	22	23	59	43	11	22	

Traits Observed: BWT,200WT(x2),400WT,SC,Scan(EMA,Rib,Rump,IMF),DOC,Genomics

The greatest intrigue of stud breeding is putting the next generation of genetics together. We have long felt Rector R53 would make a great match for Paratrooper's daughters and present the first of that combination in this sale. Demand for Rector semen, driven by the quality of his calves at our female sale, saw ABS contract the bull for global semen distribution. Terrifically balanced bull here with the extra softness and top line expression we anticipated through the pedigree. Heifer's calf. Suitable for heifers.

Purchaser: ..... \$.....

**23 MILLAH MURRAH TROOPER T2<sup>PV</sup>**

Born: 17/01/2022 Ident: NMM22T2 Regn: HBR  
AMFU,CAFU,DDFU,NHFU **MM**

EF COMPLEMENT 8088<sup>PV</sup>  
EF COMMANDO 1366<sup>PV</sup>  
RIVERBEND YOUNG LUCY W1470<sup>#</sup>  
**NMMP15 MILLAH MURRAH PARATROOPER P15<sup>PV</sup>**  
MILLAH MURRAH HIGHLANDER G18<sup>SV</sup>  
MILLAH MURRAH ELA M9<sup>PV</sup>  
MILLAH MURRAH ELA K127<sup>SV</sup>  
  
ASCOT HALLMARK H147<sup>PV</sup>  
MILLAH MURRAH NUGGET N266<sup>PV</sup>  
MILLAH MURRAH HONEY H159<sup>SV</sup>  
**NMMR96 MILLAH MURRAH PRUE R96<sup>PV</sup>**  
COONAMBLE HECTOR H249<sup>SV</sup>  
MILLAH MURRAH PRUE N112<sup>PV</sup>  
MILLAH MURRAH PRUE H112<sup>PV</sup>

TACE	August 2023 TransTasman Angus Cattle Evaluation									
	Calv. Ease Direct	Calv. Ease Dtrs	Gest Lgth	Birth Wt. (kg)	200 Day (kg)	400 Day (kg)	600 Day (kg)	Mat. Cow (kg)	Milk (kg)	
<b>EBV</b>	<b>+10.3</b>	<b>+8.7</b>	<b>-12.8</b>	<b>+1.7</b>	<b>+47</b>	<b>+92</b>	<b>+113</b>	<b>+92</b>	<b>+21</b>	
Acc	62%	50%	82%	74%	74%	72%	72%	69%	63%	
Perc	2	4	1	10	64	46	58	64	17	
Scrot. Size (cm)	Days to Calv.	Carc Wt. (kg)	EMA (sqcm)	Rib Fat (mm)	Rump Fat (mm)	RYB %	IMF %	NFI-F (kg/day)	Doc	
<b>+2.4</b>	<b>-3.3</b>	<b>+59</b>	<b>+4.7</b>	<b>-2.2</b>	<b>-3.1</b>	<b>+0.5</b>	<b>+3.4</b>	<b>-0.08</b>	<b>+32</b>	
75%	37%	62%	62%	63%	63%	57%	65%	51%	58%	
36	84	70	69	90	90	47	19	19	10	

Traits Observed: GL,BWT,200WT(x2),400WT,SC,Scan(EMA,Rib,Rump,IMF),DOC,Genomics

Fabulously thick first calf from a promising young donor cow out of the prolific Prue C48/H112 line. T2's pedigree mix of Paratrooper x Nugget brings together two of the greats from our programme in recent times. 43 Paratrooper daughters averaged \$31,093 & 26 Nugget daughters averaged \$29,538 to anchor the mind blowing outcome of our recent cow sale. The highest IMF scan bull of his cohort, T2 is a heifer's calf and an ideal choice to mate with maidens.

Purchaser: ..... \$.....

**25 MILLAH MURRAH THUNDERMAN T20<sup>PV</sup>**

Born: 24/01/2022 Ident: NMM22T20 Regn: HBR  
AMFU,CAFU,DDFU,NHFU **MM**

EF COMMANDO 1366<sup>PV</sup>  
MILLAH MURRAH PARATROOPER P15<sup>PV</sup>  
MILLAH MURRAH ELA M9<sup>PV</sup>  
**NMMR38 MILLAH MURRAH ROCKET MAN R38<sup>PV</sup>**  
LD CAPITALIST 316<sup>PV</sup>  
MILLAH MURRAH ABIGAIL P57<sup>PV</sup>  
MILLAH MURRAH ABIGAIL H232<sup>PV</sup>  
  
COONAMBLE HECTOR H249<sup>SV</sup>  
MILLAH MURRAH NECTAR N334<sup>PV</sup>  
MILLAH MURRAH PRUE H113<sup>PV</sup>  
**NMMR62 MILLAH MURRAH BRENDA R62<sup>PV</sup>**  
V A R GENERATION 2100<sup>PV</sup>  
MILLAH MURRAH BRENDA N144<sup>SV</sup>  
MILLAH MURRAH BRENDA G80<sup>PV</sup>

TACE	August 2023 TransTasman Angus Cattle Evaluation									
	Calv. Ease Direct	Calv. Ease Dtrs	Gest Lgth	Birth Wt. (kg)	200 Day (kg)	400 Day (kg)	600 Day (kg)	Mat. Cow (kg)	Milk (kg)	
<b>EBV</b>	<b>+6.1</b>	<b>+3.6</b>	<b>-9.4</b>	<b>+3.9</b>	<b>+67</b>	<b>+124</b>	<b>+155</b>	<b>+146</b>	<b>+17</b>	
Acc	57%	45%	74%	74%	73%	70%	70%	67%	59%	
Perc	22	44	4	46	3	1	3	4	50	
Scrot. Size (cm)	Days to Calv.	Carc Wt. (kg)	EMA (sqcm)	Rib Fat (mm)	Rump Fat (mm)	RYB %	IMF %	NFI-F (kg/day)	Doc	
<b>+1.6</b>	<b>-4.2</b>	<b>+99</b>	<b>+8.4</b>	<b>+0.1</b>	<b>+0.2</b>	<b>+0.8</b>	<b>+0.2</b>	<b>-0.60</b>	<b>+19</b>	
73%	34%	60%	59%	61%	61%	54%	63%	49%	52%	
68	64	1	25	46	40	28	93	1	55	

Traits Observed: BWT,200WT(x2),400WT,SC,Scan(EMA,Rib,Rump,IMF),DOC,Genomics

T20 owns the fabulous pedigree of Rocketman combined with Nectar, descending from the grand matriarch Brenda Y33. Expect his calves to destroy the scales at weaning. T20 is the first calf of a beautiful young heifer who fetched \$30,000 to Black Jack Angus at our recent cow sale. Suitable for heifers.

Purchaser: ..... \$.....

ROCKETMAN R38, FULL BROTHER TO LOT 28

LOT 26, THUMPER T51



**26 MILLAH MURRAH THUMPER T51<sup>PV</sup>**

Born: 05/02/2022 Ident: NMM22T51 Regn: HBR  
AMFU,CAFU,DDFU,NHFU



SITZ NEW DESIGN 458N<sup>#</sup>  
MERRIDALE GAFFA G4<sup>SV</sup>  
VERMONT DREAM E096<sup>PV</sup>  
**VONQ252 BANQUET QUARTER POUNDER Q252<sup>PV</sup>**  
MILLAH MURRAH JUPITER J194<sup>SV</sup>  
BANQUET KITE L131<sup>SV</sup>  
BANQUET KITE J428<sup>SV</sup>

CONNELLY CAPITALIST 028<sup>#</sup>  
LD CAPITALIST 316<sup>PV</sup>  
LD DIXIE ERICA 2053<sup>#</sup>

**NMMQ82 MILLAH MURRAH FLOWER Q82<sup>PV</sup>**  
MILLAH MURRAH KINGDOM K35<sup>PV</sup>  
MILLAH MURRAH FLOWER N63<sup>PV</sup>  
MILLAH MURRAH FLOWER H192<sup>SV</sup>

TACE	August 2023 TransTasman Angus Cattle Evaluation								
	Calv. Ease Direct	Calv. Ease Dtrs	Gest Lgth	Birth Wt. (kg)	200 Day (kg)	400 Day (kg)	600 Day (kg)	Mat. Cow (kg)	Milk (kg)
<b>EBV</b>	<b>+6.2</b>	<b>+4.4</b>	<b>-4.4</b>	<b>+3.3</b>	<b>+43</b>	<b>+83</b>	<b>+110</b>	<b>+84</b>	<b>+18</b>
Acc	57%	46%	73%	73%	72%	70%	70%	67%	60%
Perc	21	35	56	33	80	71	64	75	43
Scrot. Size (cm)	Days to Calv.	Carc Wt. (kg)	EMA (sqcm)	Rib Fat (mm)	Rump Fat (mm)	RBV %	IMF %	NFI-F (kg/day)	Doc
<b>+4.7</b>	<b>-3.6</b>	<b>+50</b>	<b>+11.4</b>	<b>+1.3</b>	<b>+0.0</b>	<b>+1.2</b>	<b>+1.3</b>	<b>+0.20</b>	<b>+8</b>
72%	37%	60%	60%	62%	62%	56%	64%	50%	56%
2	78	90	7	21	44	11	72	53	94

Traits Observed: BWT,200WT(x2),400WT,SC,Scan(EMA,Rib,Rump,IMF),DOC,Genomics

Thumper T51 is built like an outhouse with incredible thickness and top line muscle expression. He is out of a cow set to become a key player in our donor pen and descended from the matriarch Flower cows G20 & S110. A full sister to T51 was used in our Donor programme in Autumn. His full brother sells at lot 108. A sound choice if needed in the heifer mating role, expect front paddock replacement females from the T51 offspring.

Purchaser: ..... \$.....

**27 MILLAH MURRAH TROOPER T53<sup>PV</sup>**

Born: 05/02/2022 Ident: NMM22T53 Regn: APR  
AMFU,CAFU,DDFU,NHFU



EF COMPLEMENT 8088<sup>PV</sup>  
EF COMMANDO 1366<sup>PV</sup>  
RIVERBEND YOUNG LUCY W1470<sup>#</sup>  
**NMMP15 MILLAH MURRAH PARATROOPER P15<sup>PV</sup>**  
MILLAH MURRAH HIGHLANDER G18<sup>SV</sup>  
MILLAH MURRAH ELA M9<sup>PV</sup>  
MILLAH MURRAH ELA K127<sup>SV</sup>

BT RIGHT TIME 24J<sup>#</sup>  
MILLAH MURRAH KRUSE TIME K400<sup>PV</sup>  
MILLAH MURRAH ELA A204<sup>#</sup>  
**NMMQ58 MILLAH MURRAH Q58<sup>PV</sup>**  
V A R GENERATION 2100<sup>PV</sup>  
MILLAH MURRAH N120<sup>PV</sup>  
MILLAH MURRAH EMPEROR K182<sup>PV</sup>

TACE	August 2023 TransTasman Angus Cattle Evaluation								
	Calv. Ease Direct	Calv. Ease Dtrs	Gest Lgth	Birth Wt. (kg)	200 Day (kg)	400 Day (kg)	600 Day (kg)	Mat. Cow (kg)	Milk (kg)
<b>EBV</b>	<b>+3.4</b>	<b>+3.0</b>	<b>-8.6</b>	<b>+3.9</b>	<b>+60</b>	<b>+103</b>	<b>+139</b>	<b>+116</b>	<b>+18</b>
Acc	65%	53%	83%	74%	74%	72%	72%	70%	64%
Perc	45	50	6	46	11	16	12	25	37
Scrot. Size (cm)	Days to Calv.	Carc Wt. (kg)	EMA (sqcm)	Rib Fat (mm)	Rump Fat (mm)	RBV %	IMF %	NFI-F (kg/day)	Doc
<b>+0.3</b>	<b>-3.0</b>	<b>+78</b>	<b>+10.1</b>	<b>-1.0</b>	<b>-2.4</b>	<b>+1.2</b>	<b>+1.4</b>	<b>-0.11</b>	<b>+27</b>
75%	37%	63%	63%	64%	64%	58%	65%	51%	58%
96	88	18	13	71	83	11	70	16	21

Traits Observed: GL,BWT,200WT(x2),400WT,SC,Scan(EMA,Rib,Rump,IMF),DOC,Genomics

Classic Paratrooper phenotype on display. Paratrooper's standing, as the Angus sire with most progeny recorded in Australia over the past two years, results from the superb and consistent phenotype he transmits. Silky skin, thick tops, full chines, deep hams and supple gait are his progeny trademarks. T53 exhibits all these traits in spades and gives all choices for mating options across heifers or cows as required.

Purchaser: ..... \$.....



## 28 MILLAH MURRAH TROOPER T68<sup>PV</sup>

Born: 06/02/2022 Ident: NMM22T68 Regn: HBR  
AMFU,CAFU,DDFU,NHFU **MM**

EF COMPLEMENT 8088<sup>PV</sup>  
EF COMMANDO 1366<sup>PV</sup>  
RIVERBEND YOUNG LUCY W1470<sup>#</sup>  
**NMMP15 MILLAH MURRAH PARATROOPER P15<sup>PV</sup>**  
MILLAH MURRAH HIGHLANDER G18<sup>SV</sup>  
MILLAH MURRAH ELA M9<sup>PV</sup>  
MILLAH MURRAH ELA K127<sup>SV</sup>

CONNELLY CAPITALIST 028<sup>#</sup>  
LD CAPITALIST 316<sup>PV</sup>  
LD DIXIE ERICA 2053<sup>#</sup>

**NMMP57 MILLAH MURRAH ABIGAIL P57<sup>PV</sup>**  
TE MANIA EMPEROR E343<sup>PV</sup>  
MILLAH MURRAH ABIGAIL H232<sup>PV</sup>  
MILLAH MURRAH ABIGAIL B10<sup>PV</sup>

TACE	August 2023 TransTasman Angus Cattle Evaluation									
	Calv. Ease Direct	Calv. Ease Dtrs	Gest Lgth	Birth Wt. (kg)	200 Day (kg)	400 Day (kg)	600 Day (kg)	Mat. Cow (kg)	Milk (kg)	
EBV	+6.8	+9.4	-5.6	+3.9	+57	+110	+130	+100	+19	
Acc	64%	52%	75%	74%	75%	73%	73%	71%	65%	
Perc	17	2	36	46	18	8	23	49	30	
Scrot. Size (cm)	Days to Calv.	Carc Wt. (kg)	EMA (sqcm)	Rib Fat (mm)	Rump Fat (mm)	RYB %	IMF %	NFI-F (kg/day)	Doc	
+2.6	-5.3	+86	+9.1	+1.1	+1.2	+0.0	+2.5	+0.63	+18	
75%	41%	64%	64%	65%	65%	60%	67%	53%	62%	
29	33	7	19	24	23	76	38	92	61	

Traits Observed: BWT,200WT(x2),400WT,SC,Scan(EMA,Rib,Rump,IMF),DOC,Genomics

What a tank this bull is. And it's little wonder why. T68 is full brother to the \$280,000 record priced bull in Australian Angus history, Rocketman R38. Displaying less frame than his illustrious brother, if it is possible, he may even be thicker! With a tremendous data set and the undeniable evidence of his nephews in this sale, Trooper T68 presents a wonderful opportunity to access the very best. At home used over heifers or cows as needed.

Purchaser: ..... \$.....

## 29 MILLAH MURRAH TROOPER T131<sup>PV</sup>

Born: 03/03/2022 Ident: NMM22T131 Regn: HBR  
AMFU,CAFU,DDFU,NHFU **MM**

EF COMPLEMENT 8088<sup>PV</sup>  
EF COMMANDO 1366<sup>PV</sup>  
RIVERBEND YOUNG LUCY W1470<sup>#</sup>  
**NMMP15 MILLAH MURRAH PARATROOPER P15<sup>PV</sup>**  
MILLAH MURRAH HIGHLANDER G18<sup>SV</sup>  
MILLAH MURRAH ELA M9<sup>PV</sup>  
MILLAH MURRAH ELA K127<sup>SV</sup>

TE MANIA EMPEROR E343<sup>PV</sup>  
ASCOT HALLMARK H147<sup>PV</sup>  
MILLAH MURRAH BRENDA F123<sup>PV</sup>

**NMMN145 MILLAH MURRAH PRUE N145<sup>SV</sup>**  
HIGHLANDER OF STERN AB<sup>#</sup>  
MILLAH MURRAH PRUE G54<sup>PV</sup>  
MILLAH MURRAH PRUE C48<sup>SV</sup>

TACE	August 2023 TransTasman Angus Cattle Evaluation									
	Calv. Ease Direct	Calv. Ease Dtrs	Gest Lgth	Birth Wt. (kg)	200 Day (kg)	400 Day (kg)	600 Day (kg)	Mat. Cow (kg)	Milk (kg)	
EBV	+5.5	+7.2	-4.5	+3.5	+50	+98	+119	+103	+18	
Acc	63%	51%	84%	75%	75%	73%	74%	71%	65%	
Perc	27	11	54	37	48	28	46	44	43	
Scrot. Size (cm)	Days to Calv.	Carc Wt. (kg)	EMA (sqcm)	Rib Fat (mm)	Rump Fat (mm)	RYB %	IMF %	NFI-F (kg/day)	Doc	
+4.0	-4.9	+66	+4.9	+1.3	+1.0	+0.0	+2.7	+0.55	+27	
76%	40%	64%	64%	65%	65%	60%	67%	54%	60%	
4	43	49	66	21	26	76	33	88	21	

Traits Observed: GL,BWT,200WT(x2),400WT,SC,Scan(EMA,Rib,Rump,IMF),DOC,Genomics

The first son of the dam fetched \$30,000 at our 2020 sale and has produced tremendously well for Merlewood Angus in the Gippsland. Her 2nd bull calf sold to John Lewis at Bulahdelah for \$36,000 last year. Her Paratrooper son here is a beautiful example of the breed. He descends from the acclaimed Prue C48 line with a double dose of Highlander of Stern in the pedigree background. The youngest bull in the first pens of long yearlings, T131 will approach 800kg by sale time at 18 months of age. He is another sire that fits the bill over heifers or cows as required.

Purchaser: ..... \$.....

## 30 MILLAH MURRAH TROOPER T159<sup>PV</sup>

Born: 18/02/2022 Ident: NMM22T159 Regn: HBR  
AMFU,CAFU,DDFU,NHFU **MM**

EF COMPLEMENT 8088<sup>PV</sup>  
EF COMMANDO 1366<sup>PV</sup>  
RIVERBEND YOUNG LUCY W1470<sup>#</sup>  
**NMMP15 MILLAH MURRAH PARATROOPER P15<sup>PV</sup>**  
MILLAH MURRAH HIGHLANDER G18<sup>SV</sup>  
MILLAH MURRAH ELA M9<sup>PV</sup>  
MILLAH MURRAH ELA K127<sup>SV</sup>

THOMAS UP RIVER 1614<sup>PV</sup>  
MILLAH MURRAH LOCH UP L133<sup>PV</sup>  
MILLAH MURRAH BRENDA H49<sup>SV</sup>  
**NMMR145 MILLAH MURRAH ABIGAIL R145<sup>PV</sup>**  
COONAMBLE HECTOR H249<sup>SV</sup>  
MILLAH MURRAH ABIGAIL M284<sup>PV</sup>  
MILLAH MURRAH ABIGAIL J210<sup>SV</sup>

TACE	August 2023 TransTasman Angus Cattle Evaluation									
	Calv. Ease Direct	Calv. Ease Dtrs	Gest Lgth	Birth Wt. (kg)	200 Day (kg)	400 Day (kg)	600 Day (kg)	Mat. Cow (kg)	Milk (kg)	
EBV	+6.4	+5.4	-9.3	+3.6	+59	+99	+129	+97	+22	
Acc	63%	51%	83%	74%	74%	72%	72%	70%	64%	
Perc	20	25	4	39	14	26	24	55	13	
Scrot. Size (cm)	Days to Calv.	Carc Wt. (kg)	EMA (sqcm)	Rib Fat (mm)	Rump Fat (mm)	RYB %	IMF %	NFI-F (kg/day)	Doc	
+2.1	-3.1	+76	+6.9	-0.5	-0.5	+0.4	+1.3	-0.03	+20	
74%	39%	63%	63%	64%	64%	59%	66%	53%	60%	
48	87	23	41	60	53	53	72	24	48	

Traits Observed: GL,BWT,200WT(x2),400WT,SC,Scan(EMA,Rib,Rump,IMF),DOC,Genomics

Paratrooper is without doubt the best breeding sire we have ever used - regardless of the fact he came from our own programme. Here he is matched with Loch Up & Hector combined. It is another example of the rich pedigree stacking that gives our cattle such extraordinary type consistency. T159 is the son of a heifer who sold to Heart Angus in April for \$30,000. He is a bull with tremendous versatility for use on heifers or cows as desired.

Purchaser: ..... \$.....



PRUE N145, DAM OF LOT 29



CAPITALIST Q21, MATERNAL BROTHER TO LOT 29

LOT 32, THOR T170

LOT 31, THUMPER T76



**31 MILLAH MURRAH THUMPER T76<sup>PV</sup>**

Born: 09/02/2022 Ident: NMM22T76 Regn: HBR  
AMFU,CAFU,DDFU,NHFU **MM**

SITZ NEW DESIGN 458N#  
MERRIDALE GAFFA G4<sup>SV</sup>  
VERMONT DREAM E096<sup>PV</sup>  
**VONQ252 BANQUET QUARTER POUNDER Q252<sup>PV</sup>**  
MILLAH MURRAH JUPITER J194<sup>SV</sup>  
BANQUET KITE L131<sup>SV</sup>  
BANQUET KITE J428<sup>SV</sup>  
CONNEALY CAPITALIST 028#  
LD CAPITALIST 316<sup>PV</sup>  
LD DIXIE ERICA 2053#  
**NMMQ85 MILLAH MURRAH FLOWER Q85<sup>PV</sup>**  
ASCOT HALLMARK H147<sup>PV</sup>  
MILLAH MURRAH FLOWER N91<sup>SV</sup>  
MILLAH MURRAH FLOWER G56<sup>PV</sup>

TACE	August 2023 TransTasman Angus Cattle Evaluation									
	Calv. Ease Direct	Calv. Ease Dtrs	Gest Lgth	Birth Wt. (kg)	200 Day (kg)	400 Day (kg)	600 Day (kg)	Mat. Cow (kg)	Milk (kg)	
<b>EBV</b>	<b>+6.9</b>	<b>+2.8</b>	<b>-4.5</b>	<b>+3.2</b>	<b>+44</b>	<b>+86</b>	<b>+107</b>	<b>+64</b>	<b>+20</b>	
Acc	57%	45%	83%	74%	72%	70%	69%	67%	60%	
Perc	16	52	54	31	77	64	71	94	26	
Scrot. Size (cm)	Days to Calv.	Carc Wt. (kg)	EMA (sqcm)	Rib Fat (mm)	Rump Fat (mm)	RBY %	IMF %	NFI-F (kg/day)	Doc	
<b>+3.8</b>	<b>-6.2</b>	<b>+64</b>	<b>+8.4</b>	<b>+3.6</b>	<b>+5.0</b>	<b>-0.3</b>	<b>+2.4</b>	<b>+0.78</b>	<b>+13</b>	
73%	37%	60%	60%	61%	61%	55%	63%	49%	55%	
6	14	55	25	3	2	88	41	97	82	

Traits Observed: GL,BWT,200WT(x2),400WT,SC,Scan(EMA,Rib,Rump,IMF),DOC,Genomics

We are delighted with the Quarter Pounder progeny. Purchased in 2020, in conjunction with ABS, Keringa & Alpine, for \$60,000. He was, at the time, the record priced bull out of the Banquet programme. These are his first working age sons to sell. The first Quarter Pounder daughters are at the PTIC stage and impress for their femininity and structural integrity. The dam of this fellow is breeding well. Her first son, by Quartz, was retained for use in the herd, with calves due this spring. T76 is an excellent prospect, with solid heifer joining credentials.

Purchaser: ..... \$ .....

**32 MILLAH MURRAH THOR T170<sup>PV</sup>**

Born: 28/02/2022 Ident: NMM22T170 Regn: HBR  
AMFU,CAFU,DDFU,NHFU **MM**

EF COMMANDO 1366<sup>PV</sup>  
MILLAH MURRAH PARATROOPER P15<sup>PV</sup>  
MILLAH MURRAH ELA M9<sup>PV</sup>  
**NMMR48 MILLAH MURRAH REMBRANDT R48<sup>PV</sup>**  
MILLAH MURRAH KINGDOM K35<sup>PV</sup>  
MILLAH MURRAH ABIGAIL N60<sup>PV</sup>  
MILLAH MURRAH ABIGAIL H150<sup>SV</sup>  
MILLAH MURRAH KRUSE TIME K400<sup>PV</sup>  
MILLAH MURRAH KRUSE TIME M348<sup>PV</sup>  
MILLAH MURRAH PRUE K203<sup>SV</sup>  
**NMMR164 MILLAH MURRAH HONEY R164<sup>PV</sup>**  
COONAMBLE JESTER J268<sup>PV</sup>  
MILLAH MURRAH HONEY M329<sup>PV</sup>  
MILLAH MURRAH HONEY H159<sup>SV</sup>

TACE	August 2023 TransTasman Angus Cattle Evaluation									
	Calv. Ease Direct	Calv. Ease Dtrs	Gest Lgth	Birth Wt. (kg)	200 Day (kg)	400 Day (kg)	600 Day (kg)	Mat. Cow (kg)	Milk (kg)	
<b>EBV</b>	<b>+3.2</b>	<b>-1.6</b>	<b>-5.6</b>	<b>+5.1</b>	<b>+54</b>	<b>+94</b>	<b>+133</b>	<b>+102</b>	<b>+26</b>	
Acc	55%	42%	82%	73%	72%	69%	69%	66%	58%	
Perc	47	86	36	72	33	38	19	46	3	
Scrot. Size (cm)	Days to Calv.	Carc Wt. (kg)	EMA (sqcm)	Rib Fat (mm)	Rump Fat (mm)	RBY %	IMF %	NFI-F (kg/day)	Doc	
<b>+2.3</b>	<b>-3.8</b>	<b>+81</b>	<b>+10.0</b>	<b>-0.5</b>	<b>-1.0</b>	<b>+1.0</b>	<b>+1.4</b>	<b>+0.17</b>	<b>+21</b>	
72%	32%	58%	57%	59%	59%	52%	62%	47%	53%	
40	74	12	13	60	62	18	70	48	43	

Traits Observed: GL,BWT,200WT(x2),400WT,SC,Scan(EMA,Rib,Rump,IMF),DOC,Genomics

Beautifully proportioned young sire as always seems to be the case with Rembrandt progeny. They are long, thick & deep, and come down hard on the scales. Heifer's calf here.

Purchaser: ..... \$ .....



### 33 MILLAH MURRAH SOVEREIGN S324<sup>PV</sup>

Born: 16/07/2021 Ident: NMM21S324 Regn: HBR  
AMFU,CAFU,DDFU,NHFU **MM**

RENNYLEA EDMUND E11<sup>PV</sup>  
LANDFALL KEYSTONE K132<sup>PV</sup>  
LANDFALL ARCHER H807<sup>SV</sup>  
**TFAN106 LANDFALL NOBLEMAN N106<sup>SV</sup>**  
LANDFALL HANK H68<sup>PV</sup>  
LANDFALL ARCHER L118<sup>SV</sup>  
LANDFALL ARCHER J831<sup>#</sup>

BT RIGHT TIME 24J<sup>#</sup>  
MILLAH MURRAH KRUSE TIME K400<sup>PV</sup>  
MILLAH MURRAH ELA A204<sup>#</sup>

**NMMM339 MILLAH MURRAH RADO M339<sup>PV</sup>**  
MILLAH MURRAH DOC F159<sup>PV</sup>  
MILLAH MURRAH RADO K137<sup>SV</sup>  
MILLAH MURRAH RADO H73<sup>SV</sup>

TACE	August 2023 TransTasman Angus Cattle Evaluation									
	Calv. Ease Direct	Calv. Ease Dtrs	Gest Lgth	Birth Wt. (kg)	200 Day (kg)	400 Day (kg)	600 Day (kg)	Mat. Cow (kg)	Milk (kg)	
<b>EBV</b>	<b>+0.7</b>	<b>+1.9</b>	<b>-5.9</b>	<b>+3.6</b>	<b>+62</b>	<b>+132</b>	<b>+169</b>	<b>+172</b>	<b>+21</b>	
Acc	60%	48%	83%	74%	73%	71%	72%	69%	63%	
Perc	67	61	31	39	8	1	1	1	17	
Scrot. Size (cm)	Days to Calv.	Carc Wt. (kg)	EMA (sqcm)	Rib Fat (mm)	Rump Fat (mm)	RBV %	IMF %	NFI-F (kg/day)	Doc	
<b>+2.4</b>	<b>-3.3</b>	<b>+111</b>	<b>+1.8</b>	<b>-1.7</b>	<b>-2.1</b>	<b>-0.2</b>	<b>+1.5</b>	<b>+0.08</b>	<b>+11</b>	
74%	37%	62%	61%	62%	62%	56%	64%	50%	59%	
36	84	1	93	84	80	85	67	36	88	

Traits Observed: GL,BWT,200WT,400WT,SC,Scan(EMA,Rib,Rump,IMF),DOC,Genomics

S324 is a colossal bull, coming from a prototype Kruse Time K400 cow that has injected so much spring of rib and capacity into her son's makeup. It will be hard to keep him under the tonne at sale time. If your focus is on powerful, easy keeping cows, this fellow will be hard to walk past. The dam sold to Anthony Blackburn's Beldon Stud at Coonabarabran in April for \$28,000.

Purchaser: ..... \$.....

PRUE P95, DAM OF LOT 34

RADO M339, DAM OF LOT 33



MILESTONE M308, SIRE OF LOT 34

### 34 MILLAH MURRAH SIGNPOST S174<sup>PV</sup>

Born: 15/07/2021 Ident: NMM21S174 Regn: HBR  
AMFU,CAFU,DDFU,NHFU **MM**

SCHURRTOP REALITY X723<sup>#</sup>  
MATAURI REALITY 839<sup>#</sup>  
MATAURI 06663<sup>#</sup>

**NMMM308 MILLAH MURRAH MILESTONE M308<sup>PV</sup>**  
MILLAH MURRAH DOC F159<sup>PV</sup>  
MILLAH MURRAH RADO H331<sup>SV</sup>  
MILLAH MURRAH RADO F211<sup>PV</sup>

THOMAS UP RIVER 1614<sup>PV</sup>  
MILLAH MURRAH LOCH UP L133<sup>PV</sup>  
MILLAH MURRAH BRENDA H49<sup>SV</sup>

**NMMP95 MILLAH MURRAH PRUE P95<sup>PV</sup>**  
MILLAH MURRAH EVIDENT H105<sup>SV</sup>  
MILLAH MURRAH PRUE K79<sup>SV</sup>  
MILLAH MURRAH PRUE G89<sup>PV</sup>

TACE	August 2023 TransTasman Angus Cattle Evaluation									
	Calv. Ease Direct	Calv. Ease Dtrs	Gest Lgth	Birth Wt. (kg)	200 Day (kg)	400 Day (kg)	600 Day (kg)	Mat. Cow (kg)	Milk (kg)	
<b>EBV</b>	<b>+0.5</b>	<b>+1.0</b>	<b>-8.0</b>	<b>+5.3</b>	<b>+52</b>	<b>+92</b>	<b>+116</b>	<b>+89</b>	<b>+25</b>	
Acc	59%	49%	83%	74%	74%	72%	72%	70%	64%	
Perc	68	69	9	76	39	45	51	68	5	
Scrot. Size (cm)	Days to Calv.	Carc Wt. (kg)	EMA (sqcm)	Rib Fat (mm)	Rump Fat (mm)	RBV %	IMF %	NFI-F (kg/day)	Doc	
<b>+3.9</b>	<b>-4.6</b>	<b>+65</b>	<b>+6.3</b>	<b>+0.0</b>	<b>-0.1</b>	<b>+0.0</b>	<b>+2.6</b>	<b>+0.03</b>	<b>+33</b>	
74%	42%	65%	65%	66%	66%	59%	68%	57%	58%	
5	52	54	48	48	46	76	36	30	8	

Traits Observed: GL,BWT,200WT,400WT,SC,Scan(EMA,Rib,Rump,IMF),DOC,Genomics

Powerful cow bull from an outstanding Loch Up donor cow. She has another son, selling as the 2nd Lot among the yearling section, at Lot 58.

Purchaser: ..... \$.....





LOT 35: SIGNPOST S304

LOT 35:  
SIGNPOST S304

LOT 37:  
SIGNPOST S333



**35 MILLAH MURRAH SIGNPOST S304<sup>PV</sup>**

Born: 14/07/2021 Ident: NMM21S304 Regn: HBR  
AMFU,CAFU,DDFU,NHFU **MM**

SCHURRTOP REALITY X723#  
MATAURI REALITY 839#  
MATAURI 06663#

**NMMM308 MILLAH MURRAH MILESTONE M308<sup>PV</sup>**

MILLAH MURRAH DOC F159<sup>PV</sup>  
MILLAH MURRAH RADO H331<sup>SV</sup>  
MILLAH MURRAH RADO F211<sup>PV</sup>

BOOROOMOOKA THEO T030<sup>SV</sup>  
MILLAH MURRAH KLOONEY K42<sup>PV</sup>  
MILLAH MURRAH PRUE H4<sup>SV</sup>

**NMMP162 MILLAH MURRAH FLOWER P162<sup>PV</sup>**

EF COMPLEMENT 8088<sup>PV</sup>  
MILLAH MURRAH FLOWER M338<sup>PV</sup>  
MILLAH MURRAH FLOWER K249<sup>SV</sup>

TACE	August 2023 TransTasman Angus Cattle Evaluation									
	Calv. Ease Direct	Calv. Ease Dtrs	Gest Lgth	Birth Wt. (kg)	200 Day (kg)	400 Day (kg)	600 Day (kg)	Mat. Cow (kg)	Milk (kg)	
<b>EBV</b>	<b>+3.8</b>	<b>+6.5</b>	<b>-5.8</b>	<b>+5.3</b>	<b>+48</b>	<b>+88</b>	<b>+115</b>	<b>+102</b>	<b>+18</b>	
Acc	60%	50%	73%	75%	74%	72%	72%	70%	63%	
Perc	42	15	33	76	62	57	54	47	44	
Scrot. Size (cm)	Days to Calv.	Carc Wt. (kg)	EMA (sqcm)	Rib Fat (mm)	Rump Fat (mm)	RBV %	IMF %	NFI-F (kg/day)	Doc	
<b>+1.8</b>	<b>-6.4</b>	<b>+65</b>	<b>+8.2</b>	<b>+2.0</b>	<b>+1.7</b>	<b>+0.3</b>	<b>+2.8</b>	<b>+0.47</b>	<b>+18</b>	
72%	42%	64%	64%	65%	65%	58%	67%	56%	59%	
60	12	55	27	12	17	59	31	83	56	

Traits Observed: BWT,200WT,600WT,SC,Scan(EMA,Rib,Rump,IMF),DOC,Genomics

A massive volume sire here, with extraordinary doing ease and depth of ham. S304 is another tremendous cow making prospect from a donor cow having a strong impact for us. Three maternal brothers to S304 have sold to average \$38,000. Signpost S304 is an outstanding bull and among the best two year old sires we have offered. His full brother sells the bull after next.

Purchaser: ..... \$.....

**36 MILLAH MURRAH SUGAR RAY S207<sup>PV</sup>**

Born: 25/08/2021 Ident: NMM21S207 Regn: HBR  
AMFU,CAFU,DDFU,NHFU **MM**

K C F BENNETT PERFORMER#  
COONAMBLE HECTOR H249<sup>SV</sup>  
COONAMBLE E9<sup>PV</sup>

**NMMN334 MILLAH MURRAH NECTAR N334<sup>PV</sup>**

YTHANBRAE HENRY VIII U8<sup>SV</sup>  
MILLAH MURRAH PRUE H113<sup>PV</sup>  
MILLAH MURRAH PRUE C48<sup>SV</sup>

BOOROOMOOKA THEO T030<sup>SV</sup>  
MILLAH MURRAH KLOONEY K42<sup>PV</sup>  
MILLAH MURRAH PRUE H4<sup>SV</sup>

**NMMN30 MILLAH MURRAH FLOWER N30<sup>PV</sup>**

MATAURI REALITY 839#  
MILLAH MURRAH FLOWER L7<sup>PV</sup>  
MILLAH MURRAH FLOWER J44<sup>PV</sup>

TACE	August 2023 TransTasman Angus Cattle Evaluation									
	Calv. Ease Direct	Calv. Ease Dtrs	Gest Lgth	Birth Wt. (kg)	200 Day (kg)	400 Day (kg)	600 Day (kg)	Mat. Cow (kg)	Milk (kg)	
<b>EBV</b>	<b>+7.3</b>	<b>+0.7</b>	<b>-10.3</b>	<b>+4.6</b>	<b>+59</b>	<b>+105</b>	<b>+130</b>	<b>+111</b>	<b>+16</b>	
Acc	62%	51%	75%	75%	75%	73%	73%	71%	65%	
Perc	14	72	2	62	15	13	24	31	56	
Scrot. Size (cm)	Days to Calv.	Carc Wt. (kg)	EMA (sqcm)	Rib Fat (mm)	Rump Fat (mm)	RBV %	IMF %	NFI-F (kg/day)	Doc	
<b>+2.4</b>	<b>-5.6</b>	<b>+78</b>	<b>+6.4</b>	<b>+1.0</b>	<b>+0.6</b>	<b>+0.1</b>	<b>+2.1</b>	<b>-0.15</b>	<b>+27</b>	
75%	41%	65%	64%	66%	66%	60%	67%	54%	62%	
36	25	19	47	26	33	71	49	13	20	

Traits Observed: BWT,200WT,400WT,SC,Scan(EMA,Rib,Rump,IMF),DOC,Genomics

Sugar Ray S207 is a son of the star cow Flower N30. At \$140,000 for a 1/2 share in embryo production only, Flower lays claim to being the highest valued female in Australian Angus history. She is dam of the acclaimed MM Quartz Q29 whose seven daughters created a stir at our recent cow sale, averaging just shy of \$60,000! Five of N30's daughters averaged over \$56,000 the same day. There is much to commend about S207. He is a wonderfully easy fleshing animal with moderate frame, and he comes down hard on the scales. Maternally his pedigree is so strong, with Hector and Prue H113 combining on the top side. The data speaks for itself. This is a tremendous young sire.

Purchaser: ..... \$.....



### 37 MILLAH MURRAH SIGNPOST S333<sup>PV</sup>

Born: 17/07/2021 Ident: NMM21S333 Regn: HBR  
 AMFU,CAFU,DDFU,NHFU **MM**

SCHURRTOP REALITY X723<sup>#</sup>  
 MATAURI REALITY 839<sup>#</sup>  
 MATAURI 06663<sup>#</sup>

#### NMMM308 MILLAH MURRAH MILESTONE M308<sup>PV</sup>

MILLAH MURRAH DOC F159<sup>PV</sup>  
 MILLAH MURRAH RADO H331<sup>SV</sup>  
 MILLAH MURRAH RADO F211<sup>PV</sup>

BOOROOMOOKA THEO T030<sup>SV</sup>  
 MILLAH MURRAH KLOONEY K42<sup>PV</sup>  
 MILLAH MURRAH PRUE H4<sup>SV</sup>

#### NMMP162 MILLAH MURRAH FLOWER P162<sup>PV</sup>

EF COMPLEMENT 8088<sup>PV</sup>  
 MILLAH MURRAH FLOWER M338<sup>PV</sup>  
 MILLAH MURRAH FLOWER K249<sup>SV</sup>

TACE	August 2023 TransTasman Angus Cattle Evaluation									
	Calv. Ease Direct	Calv. Ease Dtrs	Gest Lgth	Birth Wt. (kg)	200 Day (kg)	400 Day (kg)	600 Day (kg)	Mat. Cow (kg)	Milk (kg)	
EBV	-0.8	+3.7	-3.8	+7.0	+54	+101	+130	+133	+18	
Acc	59%	49%	74%	75%	74%	72%	73%	70%	63%	
Perc	76	43	65	95	31	21	23	9	39	
Scrot. Size (cm)	Days to Calv.	Carc Wt. (kg)	EMA (sqcm)	Rib Fat (mm)	Rump Fat (mm)	RBV %	IMF %	NFI-F (kg/day)	Doc	
+3.5	-5.5	+70	+5.6	-3.7	-4.5	+1.1	+2.3	-0.15	+16	
73%	42%	64%	64%	65%	65%	59%	68%	56%	59%	
9	28	38	57	99	97	14	43	13	70	

Traits Observed: BWT,200WT,600WT,SC,Scan(EMA,Rib,Rump,IMF),DOC,Genomics

Full brother to Lot 35, and catalogued out of order due to writer's error! Like his brother, S333 is another marvellous cow maker prospect. He packs similar volume to his brother, with excellent visual carcase shape.

Purchaser: ..... \$.....

### 38 MILLAH MURRAH STALLONE S338<sup>PV</sup>

Born: 18/07/2021 Ident: NMM21S338 Regn: HBR  
 AMFU,CAFU,DDFU,NHFU **MM**

BOOROOMOOKA THEO T030<sup>SV</sup>  
 MILLAH MURRAH KLOONEY K42<sup>PV</sup>  
 MILLAH MURRAH PRUE H4<sup>SV</sup>

#### NMMM304 MILLAH MURRAH MARLON BRANDO M304<sup>PV</sup>

BT RIGHT TIME 24J<sup>#</sup>  
 MILLAH MURRAH FLOWER G41<sup>PV</sup>  
 MILLAH MURRAH FLOWER C15<sup>SV</sup>

BT RIGHT TIME 24J<sup>#</sup>  
 MILLAH MURRAH KRUSE TIME K400<sup>PV</sup>  
 MILLAH MURRAH ELA A204<sup>#</sup>

#### NMMP244 MILLAH MURRAH P244<sup>PV</sup>

MILLAH MURRAH KLOONEY K42<sup>PV</sup>  
 MILLAH MURRAH ECLIPSE M278<sup>PV</sup>  
 MILLAH MURRAH ECLIPSE K174<sup>SV</sup>

TACE	August 2023 TransTasman Angus Cattle Evaluation									
	Calv. Ease Direct	Calv. Ease Dtrs	Gest Lgth	Birth Wt. (kg)	200 Day (kg)	400 Day (kg)	600 Day (kg)	Mat. Cow (kg)	Milk (kg)	
EBV	+0.2	+4.5	-2.7	+5.7	+48	+82	+107	+97	+14	
Acc	61%	52%	85%	76%	76%	74%	74%	72%	68%	
Perc	70	34	80	82	62	73	72	55	74	
Scrot. Size (cm)	Days to Calv.	Carc Wt. (kg)	EMA (sqcm)	Rib Fat (mm)	Rump Fat (mm)	RBV %	IMF %	NFI-F (kg/day)	Doc	
+0.7	-5.2	+55	+6.0	+1.8	+1.3	+0.1	+2.3	-0.08	+10	
76%	43%	66%	65%	67%	67%	61%	69%	56%	60%	
92	35	80	52	14	22	71	43	19	91	

Traits Observed: GL,BWT,200WT,400WT,SC,Scan(EMA,Rib,Rump,IMF),DOC,Genomics

I love the dam of this bull. A K400 daughter, he stamps them with so much Angus breed character and old fashioned style. The double cross of Klooney adds to the maternal strength here. The two year olds are a very strong group this year and S338 is no exception. He is another bull who will deliver foundation quality daughters for the roadside paddocks.

Purchaser: ..... \$.....



FLOWER N30, DAM OF LOT 36

LOT 36: SUGAR RAY S207



LOT 40: STORMTROOPER S392



LOT 39: SIGNPOST S345

**40 MILLAH MURRAH STORMTROOPER S392<sup>PV</sup>**

Born: 24/08/2021 Ident: NMM21S392 Regn: APR  
AMFU,CAFU,DDFU,NHFU **MM**

EF COMPLEMENT 8088<sup>PV</sup>  
EF COMMANDO 1366<sup>PV</sup>  
RIVERBEND YOUNG LUCY W1470#  
**NMMP15 MILLAH MURRAH PARATROOPER P15<sup>PV</sup>**  
MILLAH MURRAH HIGHLANDER G18<sup>SV</sup>  
MILLAH MURRAH ELA M9<sup>PV</sup>  
MILLAH MURRAH ELA K127<sup>SV</sup>  
S CHISUM 6175<sup>PV</sup>  
S CHISUM 255<sup>SV</sup>  
S BLOSSOM 0278#  
**NMMP155 MILLAH MURRAH P155<sup>PV</sup>**  
TE MANIA EMPEROR E343<sup>PV</sup>  
MILLAH MURRAH M173<sup>SV</sup>  
MILLAH MURRAH K224#

TACE	August 2023 TransTasman Angus Cattle Evaluation								
	Calv. Ease Direct	Calv. Ease Dtrs	Gest Lgth	Birth Wt. (kg)	200 Day (kg)	400 Day (kg)	600 Day (kg)	Mat. Cow (kg)	Milk (kg)
<b>EBV</b>	<b>+6.4</b>	<b>+8.1</b>	<b>-9.0</b>	<b>+3.8</b>	<b>+64</b>	<b>+110</b>	<b>+141</b>	<b>+123</b>	<b>+19</b>
Acc	62%	50%	84%	74%	74%	72%	72%	69%	64%
Perc	20	6	5	44	5	7	10	16	31
Scrot. Size (cm)	Days to Calv.	Carc Wt. (kg)	EMA (sqcm)	Rib Fat (mm)	Rump Fat (mm)	RBV %	IMF %	NFI-F (kg/day)	Doc
<b>+2.4</b>	<b>-2.6</b>	<b>+79</b>	<b>+3.9</b>	<b>-2.7</b>	<b>-4.5</b>	<b>+0.8</b>	<b>+1.8</b>	<b>-0.31</b>	<b>+32</b>
75%	38%	63%	63%	64%	64%	58%	66%	52%	59%
36	92	16	78	95	97	28	58	6	11

Traits Observed: GL,CE,BWT,200WT,400WT,SC,Scan(EMA,Rib,Rump,IMF),DOC,Genomics

Cracking type, doubling Paratrooper's fabulous carcass shape with the renowned thickness of Chisum 255.

Purchaser: ..... \$.....

**39 MILLAH MURRAH SIGNPOST S345<sup>PV</sup>**

Born: 20/07/2021 Ident: NMM21S345 Regn: HBR  
AMFU,CAFU,DDFU,NHFU **MM**

SCHURRTOP REALITY X723#  
MATAURI REALITY 839#  
MATAURI 06663#  
**NMMM308 MILLAH MURRAH MILESTONE M308<sup>PV</sup>**  
MILLAH MURRAH DOC F159<sup>PV</sup>  
MILLAH MURRAH RADO H331<sup>SV</sup>  
MILLAH MURRAH RADO F211<sup>PV</sup>  
TE MANIA EMPEROR E343<sup>PV</sup>  
ASCOT HALLMARK H147<sup>PV</sup>  
MILLAH MURRAH BRENDA F123<sup>PV</sup>  
**NMMN343 MILLAH MURRAH ABIGAIL N343<sup>SV</sup>**  
HINGAIA 469#  
MILLAH MURRAH ABIGAIL F189<sup>PV</sup>  
MILLAH MURRAH ABIGAIL D34<sup>PV</sup>

TACE	August 2023 TransTasman Angus Cattle Evaluation								
	Calv. Ease Direct	Calv. Ease Dtrs	Gest Lgth	Birth Wt. (kg)	200 Day (kg)	400 Day (kg)	600 Day (kg)	Mat. Cow (kg)	Milk (kg)
<b>EBV</b>	<b>-5.3</b>	<b>-3.6</b>	<b>-3.2</b>	<b>+8.5</b>	<b>+54</b>	<b>+87</b>	<b>+103</b>	<b>+88</b>	<b>+11</b>
Acc	59%	50%	83%	74%	74%	72%	72%	70%	64%
Perc	93	94	74	99	33	60	78	70	91
Scrot. Size (cm)	Days to Calv.	Carc Wt. (kg)	EMA (sqcm)	Rib Fat (mm)	Rump Fat (mm)	RBV %	IMF %	NFI-F (kg/day)	Doc
<b>+2.5</b>	<b>-7.2</b>	<b>+60</b>	<b>+5.3</b>	<b>+4.2</b>	<b>+5.6</b>	<b>-0.5</b>	<b>+1.3</b>	<b>+0.24</b>	<b>+28</b>
75%	42%	64%	64%	65%	65%	59%	68%	56%	58%
33	4	68	61	1	1	93	72	58	19

Traits Observed: GL,BWT,200WT,400WT,SC,Scan(EMA,Rib,Rump,IMF),DOC,Genomics

Lovely type for the cow mating role, with a fabulous maternal pedigree descended from the grand matriarch Abigail S104.

Purchaser: ..... \$.....

**41 MILLAH MURRAH SIGNPOST S209<sup>PV</sup>**

Born: 31/08/2021 Ident: NMM21S209 Regn: HBR  
AMFU,CAFU,DDFU,NHFU **MM**

SCHURRTOP REALITY X723#  
MATAURI REALITY 839#  
MATAURI 06663#  
**NMMM308 MILLAH MURRAH MILESTONE M308<sup>PV</sup>**  
MILLAH MURRAH DOC F159<sup>PV</sup>  
MILLAH MURRAH RADO H331<sup>SV</sup>  
MILLAH MURRAH RADO F211<sup>PV</sup>  
BOOROOMOOKA THEO T030<sup>SV</sup>  
MILLAH MURRAH KLOONEY K42<sup>PV</sup>  
MILLAH MURRAH PRUE H4<sup>SV</sup>  
**NMMN8 MILLAH MURRAH BRENDA N8<sup>PV</sup>**  
EF COMPLEMENT 8088<sup>PV</sup>  
MILLAH MURRAH BRENDA L73<sup>PV</sup>  
MILLAH MURRAH BRENDA H49<sup>SV</sup>

TACE	August 2023 TransTasman Angus Cattle Evaluation								
	Calv. Ease Direct	Calv. Ease Dtrs	Gest Lgth	Birth Wt. (kg)	200 Day (kg)	400 Day (kg)	600 Day (kg)	Mat. Cow (kg)	Milk (kg)
<b>EBV</b>	<b>+3.9</b>	<b>+6.9</b>	<b>-7.3</b>	<b>+5.1</b>	<b>+54</b>	<b>+92</b>	<b>+124</b>	<b>+97</b>	<b>+26</b>
Acc	61%	51%	74%	74%	75%	73%	73%	71%	65%
Perc	41	13	15	72	33	43	35	55	4
Scrot. Size (cm)	Days to Calv.	Carc Wt. (kg)	EMA (sqcm)	Rib Fat (mm)	Rump Fat (mm)	RBV %	IMF %	NFI-F (kg/day)	Doc
<b>+4.6</b>	<b>-6.7</b>	<b>+68</b>	<b>+6.6</b>	<b>+0.5</b>	<b>-0.4</b>	<b>+0.4</b>	<b>+2.3</b>	<b>+0.53</b>	<b>+28</b>
74%	43%	66%	65%	66%	66%	60%	68%	57%	63%
2	8	45	44	36	51	53	43	87	19

Traits Observed: BWT,200WT,400WT,SC,Scan(EMA,Rib,Rump,IMF),DOC,Genomics

Signpost S209 is the product of two phenotypic classics in Milestone and the much admired Brenda N8. She is the dam of our \$60,000, 2020 sale topper, Quixote Q96. S209 exhibits the length, depth and width proportions we strive for, coupled with a terrific all round data set. He represents exactly what we think is required of the Angus breed in today's beef industry. Full brother sells at Lot 56.

Purchaser: ..... \$.....



## 42 MILLAH MURRAH STALLONE S279<sup>PV</sup>

Born: 12/07/2021 Ident: NMM21S279 Regn: HBR  
 AMFU,CAFU,DDFU,NHFU **MM**

B/R NEW DESIGN 036\*  
 BOOROOMOOKA THEO T030<sup>SV</sup>  
 BOOROOMOOKA QUAIN T034+95#  
**NMMK42 MILLAH MURRAH KLOONEY K42<sup>PV</sup>**  
 TE MANIA EMPEROR E343<sup>PV</sup>  
 MILLAH MURRAH PRUE H4<sup>SV</sup>  
 MILLAH MURRAH PRUE F12<sup>PV</sup>

CONNELLY CONSENSUS 7229<sup>SV</sup>  
 V A R GENERATION 2100<sup>PV</sup>  
 SANDPOINT BLACKBIRD 8809#

**NMMM281 MILLAH MURRAH FLOWER M281<sup>PV</sup>**  
 BOOROOMOOKA THEO T030<sup>SV</sup>  
 MILLAH MURRAH FLOWER J192<sup>PV</sup>  
 MILLAH MURRAH FLOWER F126<sup>PV</sup>

TACE	August 2023 TransTasman Angus Cattle Evaluation									
	Calv. Ease Direct	Calv. Ease Dtrs	Gest Lgth	Birth Wt. (kg)	200 Day (kg)	400 Day (kg)	600 Day (kg)	Mat. Cow (kg)	Milk (kg)	
<b>EBV</b>	<b>+2.9</b>	<b>-0.6</b>	<b>-8.4</b>	<b>+5.5</b>	<b>+56</b>	<b>+104</b>	<b>+129</b>	<b>+115</b>	<b>+19</b>	
Acc	65%	58%	74%	75%	75%	73%	73%	72%	68%	
Perc	50	81	7	79	24	15	24	25	36	
Scrot. Size (cm)	Days to Calv.	Carc Wt. (kg)	EMA (sqcm)	Rib Fat (mm)	Rump Fat (mm)	RBV %	IMF %	NFI-F (kg/day)	Doc	
<b>+3.0</b>	<b>-5.3</b>	<b>+73</b>	<b>+7.8</b>	<b>-0.1</b>	<b>-1.5</b>	<b>+1.1</b>	<b>+1.2</b>	<b>+0.10</b>	<b>+26</b>	
73%	50%	68%	67%	68%	68%	63%	70%	61%	61%	
18	33	29	30	50	71	14	75	39	24	

Traits Observed: BWT,200WT,600WT,SC,Scan(EMA,Rib,Rump,IMF),DOC,Genomics

S279 & his dam M281 descend from the extraordinarily influential Flower cows G20 & S110. M281 sold for \$40,000 to Edengate Angus in WA at our recent cow sale. A maternal brother to S279 fetched \$24,000 at our 2020 sale. The sire, Klooney, has been a wonderful influence on the breed globally, especially through his daughters. S279 is a wonderful example of what Klooney delivers. He will breed soggy weaners and fabulous replacement females for his new herd.

**Purchaser:** ..... **\$**.....



FLOWER M281, DAM OF LOT 42



KLOONEY K42, SIRE OF LOT 42



LOT 42: STALLONE S279

BRENDA N8, DAM OF LOT 41

LOT 41: SIGNPOST S209



MILESTONE M308, SIRE OF LOT 41

### 43 MILLAH MURRAH STORMTROOPER S370<sup>SV</sup>

Born: 07/08/2021 Ident: NMM21S370 Regn: APR  
 AMFU,CAFU,DDFU,NHFU **MM**

EF COMPLEMENT 8088<sup>PV</sup>  
 EF COMMANDO 1366<sup>PV</sup>  
 RIVERBEND YOUNG LUCY W1470<sup>#</sup>  
**NMMP15 MILLAH MURRAH PARATROOPER P15<sup>PV</sup>**  
 MILLAH MURRAH HIGHLANDER G18<sup>SV</sup>  
 MILLAH MURRAH ELA M9<sup>PV</sup>  
 MILLAH MURRAH ELA K127<sup>SV</sup>

BOOROOMOOKA THEO T030<sup>SV</sup>  
 MILLAH MURRAH KLOONEY K42<sup>PV</sup>  
 MILLAH MURRAH PRUE H4<sup>SV</sup>  
**NMMM219 MILLAH MURRAH M219<sup>PV</sup>**  
 MILLAH MURRAH DOC F159<sup>PV</sup>  
 MILLAH MURRAH H327<sup>SV</sup>  
 MILLAH MURRAH F174<sup>#</sup>

TACE	August 2023 TransTasman Angus Cattle Evaluation									
	Calv. Ease Direct	Calv. Ease Dtrs	Gest Lgth	Birth Wt. (kg)	200 Day (kg)	400 Day (kg)	600 Day (kg)	Mat. Cow (kg)	Milk (kg)	
<b>EBV</b>	<b>+6.9</b>	<b>+6.5</b>	<b>-9.0</b>	<b>+5.1</b>	<b>+60</b>	<b>+108</b>	<b>+137</b>	<b>+114</b>	<b>+17</b>	
Acc	64%	52%	84%	75%	75%	73%	73%	70%	65%	
Perc	16	15	5	72	11	10	13	27	50	
Scrot. Size (cm)	Days to Calv.	Carc Wt. (kg)	EMA (sqcm)	Rib Fat (mm)	Rump Fat (mm)	RBV %	IMF %	NFI-F (kg/day)	Doc	
<b>+2.7</b>	<b>-5.5</b>	<b>+77</b>	<b>+7.3</b>	<b>-0.6</b>	<b>-1.3</b>	<b>+0.6</b>	<b>+2.1</b>	<b>+0.28</b>	<b>+23</b>	
75%	40%	64%	64%	65%	65%	59%	67%	53%	62%	
26	28	20	36	62	68	40	49	63	35	

Traits Observed: GL, CE, BWT, 200WT, 400WT, SC, Scan(EMA, Rib, Rump, IMF), DOC, Genomics

Paratrooper over Klooney daughters is one of the outstanding match ups we have produced. 16 bulls carrying the same bloodlines achieved the extraordinary average of almost \$52,000 at our world record bull sale last year. The dam's only other son to date fetched \$32,000 at our 2021 sale. S370 is a beautifully balanced bull, physically and objectively, and can be used confidently across all female categories.

Purchaser: ..... \$.....



LOT 43: STORMTROOPER S370



LOT 45: STALLONE S382

### 44 MILLAH MURRAH STORMTROOPER S379<sup>PV</sup>

Born: 11/08/2021 Ident: NMM21S379 Regn: HBR  
 AMFU,CAFU,DDFU,NHFU **MM**

EF COMPLEMENT 8088<sup>PV</sup>  
 EF COMMANDO 1366<sup>PV</sup>  
 RIVERBEND YOUNG LUCY W1470<sup>#</sup>  
**NMMP15 MILLAH MURRAH PARATROOPER P15<sup>PV</sup>**  
 MILLAH MURRAH HIGHLANDER G18<sup>SV</sup>  
 MILLAH MURRAH ELA M9<sup>PV</sup>  
 MILLAH MURRAH ELA K127<sup>SV</sup>

BOOROOMOOKA THEO T030<sup>SV</sup>  
 MILLAH MURRAH KLOONEY K42<sup>PV</sup>  
 MILLAH MURRAH PRUE H4<sup>SV</sup>  
**NMMM278 MILLAH MURRAH ECLIPSE M278<sup>PV</sup>**  
 MILLAH MURRAH NEUTRON G159<sup>E</sup>  
 MILLAH MURRAH ECLIPSE K174<sup>SV</sup>  
 MILLAH MURRAH ECLIPSE G242<sup>PV</sup>

TACE	August 2023 TransTasman Angus Cattle Evaluation									
	Calv. Ease Direct	Calv. Ease Dtrs	Gest Lgth	Birth Wt. (kg)	200 Day (kg)	400 Day (kg)	600 Day (kg)	Mat. Cow (kg)	Milk (kg)	
<b>EBV</b>	<b>+5.6</b>	<b>+7.8</b>	<b>-6.3</b>	<b>+4.9</b>	<b>+62</b>	<b>+116</b>	<b>+145</b>	<b>+124</b>	<b>+17</b>	
Acc	63%	51%	84%	74%	74%	72%	73%	70%	64%	
Perc	26	7	26	69	8	3	7	16	48	
Scrot. Size (cm)	Days to Calv.	Carc Wt. (kg)	EMA (sqcm)	Rib Fat (mm)	Rump Fat (mm)	RBV %	IMF %	NFI-F (kg/day)	Doc	
<b>+4.7</b>	<b>-5.4</b>	<b>+85</b>	<b>+2.9</b>	<b>-1.8</b>	<b>-3.7</b>	<b>+0.6</b>	<b>+2.0</b>	<b>+0.01</b>	<b>+19</b>	
75%	39%	64%	63%	64%	65%	59%	66%	53%	60%	
2	30	8	87	86	94	40	52	28	52	

Traits Observed: GL, CE, BWT, 200WT, 400WT, SC, Scan(EMA, Rib, Rump, IMF), DOC, Genomics

The Paratrooper/Klooney combination delivers another stellar example of the breed, who like the bull before him can be used confidently on cows or heifers as required. The dam's only previous son sold for \$38,000 to Graeme Chevalley at Gresford, last year.

Purchaser: ..... \$.....

### 45 MILLAH MURRAH STALLONE S382<sup>PV</sup>

Born: 12/08/2021 Ident: NMM21S382 Regn: HBR  
 AMFU,CAFU,DDFU,NHFU **MM**

BOOROOMOOKA THEO T030<sup>SV</sup>  
 MILLAH MURRAH KLOONEY K42<sup>PV</sup>  
 MILLAH MURRAH PRUE H4<sup>SV</sup>  
**NMMM304 MILLAH MURRAH MARLON BRANDO M304<sup>PV</sup>**  
 BT RIGHT TIME 24J<sup>#</sup>  
 MILLAH MURRAH FLOWER G41<sup>PV</sup>  
 MILLAH MURRAH FLOWER C15<sup>SV</sup>

MATAURI REALITY 839<sup>#</sup>  
 MILLAH MURRAH MILESTONE M308<sup>PV</sup>  
 MILLAH MURRAH RADO H331<sup>SV</sup>  
**NMMQ298 MILLAH MURRAH ABIGAIL Q298<sup>PV</sup>**  
 COONAMBLE HECTOR H249<sup>SV</sup>  
 MILLAH MURRAH ABIGAIL M293<sup>PV</sup>  
 MILLAH MURRAH ABIGAIL J210<sup>SV</sup>

TACE	August 2023 TransTasman Angus Cattle Evaluation									
	Calv. Ease Direct	Calv. Ease Dtrs	Gest Lgth	Birth Wt. (kg)	200 Day (kg)	400 Day (kg)	600 Day (kg)	Mat. Cow (kg)	Milk (kg)	
<b>EBV</b>	<b>+0.9</b>	<b>+2.4</b>	<b>-3.7</b>	<b>+5.9</b>	<b>+46</b>	<b>+84</b>	<b>+101</b>	<b>+95</b>	<b>+14</b>	
Acc	60%	51%	83%	74%	74%	72%	72%	70%	65%	
Perc	66	56	67	85	68	69	81	58	77	
Scrot. Size (cm)	Days to Calv.	Carc Wt. (kg)	EMA (sqcm)	Rib Fat (mm)	Rump Fat (mm)	RBV %	IMF %	NFI-F (kg/day)	Doc	
<b>+0.9</b>	<b>-6.3</b>	<b>+54</b>	<b>+10.7</b>	<b>+2.2</b>	<b>+1.9</b>	<b>+1.0</b>	<b>+2.1</b>	<b>-0.04</b>	<b>+22</b>	
75%	41%	64%	64%	65%	65%	59%	67%	54%	60%	
88	13	83	10	10	15	18	49	23	38	

Traits Observed: GL, CE, BWT, 200WT, 400WT, SC, Scan(EMA, Rib, Rump, IMF), DOC, Genomics

Soft, easy keeping young sire with incredible body length. Heifer's calf.

Purchaser: ..... \$.....



## 46 MILLAH MURRAH STORMTROOPER S424<sup>PV</sup>

Born: 09/09/2021 Ident: NMM21S424 Regn: APR  
AMFU,CAFU,DDFU,NHFU **MM**

EF COMPLEMENT 8088<sup>PV</sup>  
EF COMMANDO 1366<sup>PV</sup>  
RIVERBEND YOUNG LUCY W1470#  
**NMMP15 MILLAH MURRAH PARATROOPER P15<sup>PV</sup>**  
MILLAH MURRAH HIGHLANDER G18<sup>SV</sup>  
MILLAH MURRAH ELA M9<sup>PV</sup>  
MILLAH MURRAH ELA K127<sup>SV</sup>  
  
TE MANIA EMPEROR E343<sup>PV</sup>  
ASCOT HALLMARK H147<sup>PV</sup>  
MILLAH MURRAH BRENDA F123<sup>PV</sup>  
**NMMN267 MILLAH MURRAH N267<sup>PV</sup>**  
BOOROOMOOKA THEO T030<sup>SV</sup>  
MILLAH MURRAH H188<sup>SV</sup>  
MILLAH MURRAH F153<sup>PV</sup>

TACE	August 2023 TransTasman Angus Cattle Evaluation									
	Calv. Ease Direct	Calv. Ease Dtrs	Gest Lgth	Birth Wt. (kg)	200 Day (kg)	400 Day (kg)	600 Day (kg)	Mat. Cow (kg)	Milk (kg)	
EBV	+9.0	+8.2	-1.6	+0.2	+49	+93	+115	+86	+20	
Acc	63%	51%	83%	74%	74%	72%	72%	70%	64%	
Perc	6	6	90	2	56	43	55	73	24	
Scrot. Size (cm)	Days to Calv.	Carc Wt. (kg)	EMA (sqcm)	Rib Fat (mm)	Rump Fat (mm)	RBY %	IMF %	NFI-F (kg/day)	Doc	
+2.7	-4.7	+67	+4.9	+1.3	+1.0	+0.0	+3.8	+0.65	+4	
74%	39%	63%	63%	64%	64%	58%	66%	53%	60%	
26	49	47	66	21	26	76	13	93	98	

Traits Observed: GL,CE,BWT,200WT,400WT,SC,Scan(EMA,Rib,Rump,IMF),DOC,Genomics

Huge birth to growth spread and a solid option for use over well grown heifers.

Purchaser: ..... \$.....

## 47 MILLAH MURRAH SPORTSMAN S425<sup>PV</sup>

Born: 10/09/2021 Ident: NMM21S425 Regn: HBR  
AMFU,CAFU,DDFU,NHFU **MM**

CONNELLY CAPITALIST 028#  
LD CAPITALIST 316<sup>PV</sup>  
LD DIXIE ERICA 2053#  
**QQFQ329 ASCOT QUALIFIER Q329<sup>SV</sup>**  
TE MANIA EMPEROR E343<sup>PV</sup>  
ASCOT BRENDA J312#  
MILLAH MURRAH BRENDA E168<sup>PV</sup>  
  
MILLAH MURRAH DOC F159<sup>PV</sup>  
MILLAH MURRAH DOC J304<sup>SV</sup>  
MILLAH MURRAH BRENDA D15<sup>SV</sup>  
**NMMM361 MILLAH MURRAH FLOWER M361<sup>PV</sup>**  
TE MANIA EMPEROR E343<sup>PV</sup>  
MILLAH MURRAH FLOWER J10<sup>SV</sup>  
MILLAH MURRAH FLOWER G24<sup>PV</sup>

TACE	August 2023 TransTasman Angus Cattle Evaluation									
	Calv. Ease Direct	Calv. Ease Dtrs	Gest Lgth	Birth Wt. (kg)	200 Day (kg)	400 Day (kg)	600 Day (kg)	Mat. Cow (kg)	Milk (kg)	
EBV	-2.0	+2.8	-1.5	+6.1	+53	+100	+129	+127	+16	
Acc	56%	47%	70%	73%	71%	69%	69%	67%	60%	
Perc	82	52	91	88	34	23	25	13	57	
Scrot. Size (cm)	Days to Calv.	Carc Wt. (kg)	EMA (sqcm)	Rib Fat (mm)	Rump Fat (mm)	RBY %	IMF %	NFI-F (kg/day)	Doc	
+0.1	-5.1	+85	+6.4	+1.4	+1.4	+0.7	+0.8	-0.18	+4	
71%	37%	59%	58%	60%	60%	54%	63%	50%	51%	
98	38	8	47	19	21	33	84	12	98	

Traits Observed: CE,BWT,200WT,400WT,SC,Scan(EMA,Rib,Rump,IMF),DOC,Genomics

Super stylish, wide backed son of the 2020 Ascot sale topper.

Purchaser: ..... \$.....

## 48 MILLAH MURRAH SPANIARD S409<sup>PV</sup>

Born: 01/09/2021 Ident: NMM21S409 Regn: HBR  
AMFU,CAFU,DDFU,NHFU **MM**

S CHISUM 6175<sup>PV</sup>  
S CHISUM 255<sup>SV</sup>  
S BLOSSOM 0278#  
**NMMQ96 MILLAH MURRAH QUIXOTE Q96<sup>PV</sup>**  
MILLAH MURRAH KLOONEY K42<sup>PV</sup>  
MILLAH MURRAH BRENDA N8<sup>PV</sup>  
MILLAH MURRAH BRENDA L73<sup>PV</sup>  
  
THOMAS UP RIVER 1614<sup>PV</sup>  
MILLAH MURRAH LOCH UP L133<sup>PV</sup>  
MILLAH MURRAH BRENDA H49<sup>SV</sup>  
**NMMP197 MILLAH MURRAH FLOWER P197<sup>PV</sup>**  
BT RIGHT TIME 24J#  
MILLAH MURRAH FLOWER G41<sup>PV</sup>  
MILLAH MURRAH FLOWER C15<sup>SV</sup>

TACE	August 2023 TransTasman Angus Cattle Evaluation									
	Calv. Ease Direct	Calv. Ease Dtrs	Gest Lgth	Birth Wt. (kg)	200 Day (kg)	400 Day (kg)	600 Day (kg)	Mat. Cow (kg)	Milk (kg)	
EBV	+8.1	+5.2	-3.6	+1.8	+43	+71	+95	+72	+23	
Acc	60%	48%	83%	75%	74%	73%	73%	69%	61%	
Perc	10	27	69	11	80	92	88	88	9	
Scrot. Size (cm)	Days to Calv.	Carc Wt. (kg)	EMA (sqcm)	Rib Fat (mm)	Rump Fat (mm)	RBY %	IMF %	NFI-F (kg/day)	Doc	
+2.4	-5.0	+48	+7.6	+0.2	-0.5	+0.4	+2.5	+0.49	+21	
75%	39%	63%	63%	64%	64%	59%	66%	53%	60%	
36	41	92	33	43	53	53	38	84	43	

Traits Observed: GL,CE,BWT,200WT,400WT,SC,Scan(EMA,Rib,Rump,IMF),DOC,Genomics

Tremendous genetic combination here: Our 2020 high selling bull, Quixote, matched up with the 2016 sale topper, Loch Up, and Flower G41 - dam of Kingdom K35 - the former record priced bull of the breed. An excellent genetic choice for mating to well grown heifers, S409 will deliver plenty if used over mature cows as well. Maternal brother sells at Lot 88.

Purchaser: ..... \$.....



FLOWER P197, DAM OF LOT 48



FLOWER G41, GRAND DAM OF LOT 48

**49 MILLAH MURRAH SPANIARD S187<sup>PV</sup>**

Born: 03/08/2021 Ident: NMM21S187 Regn: HBR  
 AMFU,CAFU,DDFU,NHFU **MM**

S CHISUM 6175<sup>PV</sup>  
 S CHISUM 255<sup>SV</sup>  
 S BLOSSOM 0278\*  
**NMMQ96 MILLAH MURRAH QUIXOTE Q96<sup>PV</sup>**  
 MILLAH MURRAH KLOONEY K42<sup>PV</sup>  
 MILLAH MURRAH BRENDA N8<sup>PV</sup>  
 MILLAH MURRAH BRENDA L73<sup>PV</sup>  
 WAIMATA E230#  
 MILWILLAH LAD E158<sup>SV</sup>  
 TE MANIA MITTAGONG X114<sup>SV</sup>  
**NMMJ154 MILLAH MURRAH BRENDA J154<sup>SV</sup>**  
 VERMILION YELLOWSTONE#  
 MILLAH MURRAH BRENDA A72<sup>PV</sup>  
 MILLAH MURRAH BRENDA Y33#



BRENDA J154, DAM OF LOT 49

TACE	August 2023 TransTasman Angus Cattle Evaluation									
	Calv. Ease Direct	Calv. Ease Dtrs	Gest Lgth	Birth Wt. (kg)	200 Day (kg)	400 Day (kg)	600 Day (kg)	Mat. Cow (kg)	Milk (kg)	
<b>EBV</b>	<b>+10.7</b>	<b>+8.8</b>	<b>-9.3</b>	<b>+1.3</b>	<b>+41</b>	<b>+77</b>	<b>+98</b>	<b>+67</b>	<b>+23</b>	
Acc	59%	45%	74%	75%	75%	73%	73%	69%	62%	
Perc	2	4	4	7	85	85	85	92	11	
Scrot. Size (cm)	Days to Calv.	Carc Wt. (kg)	EMA (sqcm)	Rib Fat (mm)	Rump Fat (mm)	RBV %	IMF %	NFI-F (kg/day)	Doc	
<b>+3.7</b>	<b>-5.7</b>	<b>+50</b>	<b>+7.5</b>	<b>-0.5</b>	<b>-2.7</b>	<b>+0.7</b>	<b>+2.7</b>	<b>+0.68</b>	<b>+10</b>	
74%	37%	62%	62%	64%	64%	58%	65%	51%	62%	
7	23	89	34	60	87	33	33	94	90	

Traits Observed: BWT,200WT,400WT,SC,Scan(EMA,Rib,Rump,IMF),DOC,Genomics

Descended from the grand matriarch Brenda Y33 on both sides of the pedigree, S187 carries a fascinating outcross pedigree combination. A full brother sold for \$32,000 as a yearling at our sale last year. The dam has had several other sons sell at \$12,000, \$16,000 & \$38,000. Bomb proof heifer mating option.

Purchaser: ..... \$.....

**50 MILLAH MURRAH SIGNPOST S376<sup>PV</sup>**

Born: 09/08/2021 Ident: NMM21S376 Regn: HBR  
 AMFU,CAFU,DDFU,NHFU **MM**

SCHURRTOP REALITY X723\*  
 MATAURI REALITY 839#  
 MATAURI 06663#  
**NMMM308 MILLAH MURRAH MILESTONE M308<sup>PV</sup>**  
 MILLAH MURRAH DOC F159<sup>PV</sup>  
 MILLAH MURRAH RADO H331<sup>SV</sup>  
 MILLAH MURRAH RADO F211<sup>PV</sup>  
 ASCOT HALLMARK H147<sup>PV</sup>  
 MILLAH MURRAH NUGGET N266<sup>PV</sup>  
 MILLAH MURRAH HONEY H159<sup>SV</sup>  
**NMMQ293 MILLAH MURRAH RADO Q293<sup>PV</sup>**  
 MILLAH MURRAH KLOONEY K42<sup>PV</sup>  
 MILLAH MURRAH RADO M215<sup>PV</sup>  
 MILLAH MURRAH RADO J200<sup>SV</sup>

TACE	August 2023 TransTasman Angus Cattle Evaluation									
	Calv. Ease Direct	Calv. Ease Dtrs	Gest Lgth	Birth Wt. (kg)	200 Day (kg)	400 Day (kg)	600 Day (kg)	Mat. Cow (kg)	Milk (kg)	
<b>EBV</b>	<b>+5.0</b>	<b>+5.6</b>	<b>-5.7</b>	<b>+5.7</b>	<b>+52</b>	<b>+100</b>	<b>+123</b>	<b>+107</b>	<b>+22</b>	
Acc	58%	48%	84%	74%	74%	72%	72%	70%	64%	
Perc	31	23	34	82	41	23	36	38	12	
Scrot. Size (cm)	Days to Calv.	Carc Wt. (kg)	EMA (sqcm)	Rib Fat (mm)	Rump Fat (mm)	RBV %	IMF %	NFI-F (kg/day)	Doc	
<b>+3.5</b>	<b>-6.8</b>	<b>+69</b>	<b>+7.9</b>	<b>+1.8</b>	<b>+2.6</b>	<b>-0.1</b>	<b>+3.3</b>	<b>+0.38</b>	<b>+33</b>	
75%	40%	64%	64%	65%	65%	58%	68%	56%	58%	
9	7	42	29	14	9	81	20	75	8	

Traits Observed: GL,CE,BWT,200WT,400WT,SC,Scan(EMA,Rib,Rump,IMF),DOC,Genomics

Heifer's calf with a classic MM pedigree combination of Nugget & Klooney behind the dam. The Milestone bulls are a powerful group, with tremendous fleshing and structural integrity. There are so many bulls in this sale with joining versatility for use on cows or heifers. This is another example.

Purchaser: ..... \$.....

**51 MILLAH MURRAH STALLONE S410<sup>PV</sup>**

Born: 01/09/2021 Ident: NMM21S410 Regn: HBR  
 AMFU,CAFU,DDFU,NHFU **MM**

BOOROOMOOKA THEO T030<sup>SV</sup>  
 MILLAH MURRAH KLOONEY K42<sup>PV</sup>  
 MILLAH MURRAH PRUE H4<sup>SV</sup>  
**NMMM304 MILLAH MURRAH MARLON BRANDO M304<sup>PV</sup>**  
 BT RIGHT TIME 24J#  
 MILLAH MURRAH FLOWER G41<sup>PV</sup>  
 MILLAH MURRAH FLOWER C15<sup>SV</sup>  
 EF COMMANDO 1366<sup>PV</sup>  
 BALDRIDGE COMMAND C036<sup>PV</sup>  
 BALDRIDGE BLACKBIRD A030#  
**NMMP214 MILLAH MURRAH BRENDA P214<sup>PV</sup>**  
 MATAURI REALITY 839#  
 MILLAH MURRAH BRENDA K102<sup>PV</sup>  
 MILLAH MURRAH BRENDA H49<sup>SV</sup>

TACE	August 2023 TransTasman Angus Cattle Evaluation									
	Calv. Ease Direct	Calv. Ease Dtrs	Gest Lgth	Birth Wt. (kg)	200 Day (kg)	400 Day (kg)	600 Day (kg)	Mat. Cow (kg)	Milk (kg)	
<b>EBV</b>	<b>+8.5</b>	<b>+3.8</b>	<b>-6.0</b>	<b>+4.2</b>	<b>+46</b>	<b>+81</b>	<b>+99</b>	<b>+46</b>	<b>+23</b>	
Acc	62%	53%	73%	74%	74%	72%	72%	71%	66%	
Perc	8	41	30	53	70	76	83	99	9	
Scrot. Size (cm)	Days to Calv.	Carc Wt. (kg)	EMA (sqcm)	Rib Fat (mm)	Rump Fat (mm)	RBV %	IMF %	NFI-F (kg/day)	Doc	
<b>+2.1</b>	<b>-7.2</b>	<b>+56</b>	<b>+10.4</b>	<b>+1.2</b>	<b>+1.0</b>	<b>+0.2</b>	<b>+3.4</b>	<b>+0.19</b>	<b>+13</b>	
74%	41%	64%	63%	65%	65%	59%	67%	54%	60%	
48	4	79	11	22	26	66	19	51	83	

Traits Observed: CE,BWT,200WT,400WT,SC,Scan(EMA,Rib,Rump,IMF),DOC,Genomics

Stellar pedigree descending from Brenda Y33, through the Emperor daughter, Brenda H49, who is the dam of Loch Up. We love the contribution Marlon Brando is making to the softness and maternal quality of our herd. Excellent genetic choice for use on well grown heifers if required for that task. A genetically identical bull follows next.

Purchaser: ..... \$.....



## 52 MILLAH MURRAH STALLONE S246<sup>PV</sup>

Born: 07/07/2021 Ident: NMM21S246 Regn: HBR  
AMFU,CAFU,DDFU,NHFU



BOOROOMOOKA THEO T030<sup>SV</sup>  
MILLAH MURRAH KLOONEY K42<sup>PV</sup>  
MILLAH MURRAH PRUE H4<sup>SV</sup>

**NMMM304 MILLAH MURRAH MARLON BRANDO M304<sup>PV</sup>**  
BT RIGHT TIME 24J<sup>#</sup>

MILLAH MURRAH FLOWER G41<sup>PV</sup>  
MILLAH MURRAH FLOWER C15<sup>SV</sup>

EF COMMANDO 1366<sup>PV</sup>  
BALDRIDGE COMMAND C036<sup>PV</sup>  
BALDRIDGE BLACKBIRD A030<sup>#</sup>

**NMMP211 MILLAH MURRAH BRENDA P211<sup>PV</sup>**  
MATAURI REALITY 839<sup>#</sup>

MILLAH MURRAH BRENDA K102<sup>PV</sup>  
MILLAH MURRAH BRENDA H49<sup>SV</sup>

TACE	August 2023 TransTasman Angus Cattle Evaluation									
	Calv. Ease Direct	Calv. Ease Dtrs	Gest Lgth	Birth Wt. (kg)	200 Day (kg)	400 Day (kg)	600 Day (kg)	Mat. Cow (kg)	Milk (kg)	
EBV	+6.7	+5.4	-7.1	+4.5	+52	+95	+113	+101	+12	
Acc	61%	52%	73%	72%	74%	72%	72%	70%	66%	
Perc	18	25	16	60	38	37	59	47	88	
Scrot. Size (cm)	Days to Calv.	Carc Wt. (kg)	EMA (sqcm)	Rib Fat (mm)	Rump Fat (mm)	RBV %	IMF %	NFI-F (kg/day)	Doc	
+1.9	-5.0	+54	+6.2	+0.8	-1.2	+0.5	+3.2	+0.29	+16	
70%	41%	64%	63%	64%	65%	59%	66%	54%	60%	
56	41	83	49	30	66	47	22	64	68	

Traits Observed: BWT,200WT,600WT,SC,Scan(EMA,Rib,Rump,IMF),DOC,Genomics

Identical breeding to the previous bull, very similar data and cookie cutter phenotype consistency. They would make a great choice for someone needing a pair of all rounders. Maternal brother sells among the yearlings at Lot 86.

Purchaser: ..... \$.....

## 53 MILLAH MURRAH SUGAR RAY S206<sup>PV</sup>

Born: 21/08/2021 Ident: NMM21S206 Regn: HBR  
AMFU,CAFU,DDFU,NHFU



K C F BENNETT PERFORMER<sup>#</sup>  
COONAMBLE HECTOR H249<sup>SV</sup>  
COONAMBLE E9<sup>PV</sup>

**NMMN334 MILLAH MURRAH NECTAR N334<sup>PV</sup>**  
YTHANBRAE HENRY VIII U8<sup>SV</sup>

MILLAH MURRAH PRUE H113<sup>PV</sup>  
MILLAH MURRAH PRUE C48<sup>SV</sup>

BOOROOMOOKA THEO T030<sup>SV</sup>  
MILLAH MURRAH KLOONEY K42<sup>PV</sup>  
MILLAH MURRAH PRUE H4<sup>SV</sup>

**NMMN30 MILLAH MURRAH FLOWER N30<sup>PV</sup>**  
MATAURI REALITY 839<sup>#</sup>

MILLAH MURRAH FLOWER L7<sup>PV</sup>  
MILLAH MURRAH FLOWER J44<sup>PV</sup>

TACE	August 2023 TransTasman Angus Cattle Evaluation									
	Calv. Ease Direct	Calv. Ease Dtrs	Gest Lgth	Birth Wt. (kg)	200 Day (kg)	400 Day (kg)	600 Day (kg)	Mat. Cow (kg)	Milk (kg)	
EBV	+5.9	-0.4	-9.6	+4.2	+54	+99	+125	+106	+18	
Acc	61%	50%	74%	75%	75%	73%	73%	70%	65%	
Perc	24	80	3	53	31	24	32	39	37	
Scrot. Size (cm)	Days to Calv.	Carc Wt. (kg)	EMA (sqcm)	Rib Fat (mm)	Rump Fat (mm)	RBV %	IMF %	NFI-F (kg/day)	Doc	
+2.1	-3.6	+73	+9.1	+1.6	-0.3	+0.0	+3.5	+0.09	+34	
74%	41%	64%	64%	65%	65%	60%	67%	54%	62%	
48	78	29	19	16	50	76	17	38	7	

Traits Observed: BWT,200WT,400WT,SC,Scan(EMA,Rib,Rump,IMF),DOC,Genomics

Full brother sells at Lot 36. They are sons of the magnificent Flower N30, who topped our recent cow sale, with a 1/2 share of embryo production selling to Edengate Angus in WA for \$140,000. N30 is the dam of Quartz Q29, whose daughters sold off the charts in April. Two of her daughters sold the same day at \$100,000 & \$80,000 to Heart & Ascot Angus. N30 is a special cow, certainly among the best three or four we have ever produced. The sire of S206, Nectar N334, is receiving widespread acclaim, anchoring recent generations of the renowned Heart Stud at Tamworth. His daughters make beautiful young mothers, while a son topped our sale last year to Ascot & Clift Angus. Ideal mating selection for Paratrooper & Command heifers.

Purchaser: ..... \$.....

## 54 MILLAH MURRAH SUGAR RAY S214<sup>PV</sup>

Born: 02/09/2021 Ident: NMM21S214 Regn: HBR  
AMFU,CAFU,DDFU,NHFU



K C F BENNETT PERFORMER<sup>#</sup>  
COONAMBLE HECTOR H249<sup>SV</sup>  
COONAMBLE E9<sup>PV</sup>

**NMMN334 MILLAH MURRAH NECTAR N334<sup>PV</sup>**  
YTHANBRAE HENRY VIII U8<sup>SV</sup>

MILLAH MURRAH PRUE H113<sup>PV</sup>  
MILLAH MURRAH PRUE C48<sup>SV</sup>

BOOROOMOOKA THEO T030<sup>SV</sup>  
MILLAH MURRAH KLOONEY K42<sup>PV</sup>  
MILLAH MURRAH PRUE H4<sup>SV</sup>

**NMMN30 MILLAH MURRAH FLOWER N30<sup>PV</sup>**  
MATAURI REALITY 839<sup>#</sup>

MILLAH MURRAH FLOWER L7<sup>PV</sup>  
MILLAH MURRAH FLOWER J44<sup>PV</sup>

TACE	August 2023 TransTasman Angus Cattle Evaluation									
	Calv. Ease Direct	Calv. Ease Dtrs	Gest Lgth	Birth Wt. (kg)	200 Day (kg)	400 Day (kg)	600 Day (kg)	Mat. Cow (kg)	Milk (kg)	
EBV	+1.3	-3.6	-6.7	+5.5	+42	+75	+93	+82	+13	
Acc	61%	50%	75%	75%	75%	74%	74%	71%	66%	
Perc	63	94	21	79	84	87	91	78	83	
Scrot. Size (cm)	Days to Calv.	Carc Wt. (kg)	EMA (sqcm)	Rib Fat (mm)	Rump Fat (mm)	RBV %	IMF %	NFI-F (kg/day)	Doc	
+1.4	-4.4	+50	+9.4	+1.9	+0.7	+1.3	+1.0	+0.15	+23	
75%	42%	65%	64%	66%	66%	60%	68%	55%	62%	
75	58	90	17	13	31	9	80	46	36	

Traits Observed: BWT,200WT,400WT,SC,Scan(EMA,Rib,Rump,IMF),DOC,Genomics

Full brother to the previous Lot and Lot 36. Genomix dealt S214 the raw prawn data wise. But he is a more than handy bull, and with such superb pedigree background, expect him to produce a beautiful line of replacement females at his new home.

Purchaser: ..... \$.....



FLOWER N30 AGED 3, DAM OF LOTS 53 & 54



FLOWER N30 AGED 6, DAM OF LOTS 53 & 54

## 55 MILLAH MURRAH STORMTROOPER S197<sup>PV</sup>

Born: 10/08/2021 Ident: NMM21S197 Regn: APR  
AMFU,CAFU,DDFU,NHFU



EF COMPLEMENT 8088<sup>PV</sup>  
EF COMMANDO 1366<sup>PV</sup>  
RIVERBEND YOUNG LUCY W1470#  
**NMMP15 MILLAH MURRAH PARATROOPER P15<sup>PV</sup>**  
MILLAH MURRAH HIGHLANDER G18<sup>SV</sup>  
MILLAH MURRAH ELA M9<sup>PV</sup>  
MILLAH MURRAH ELA K127<sup>SV</sup>  
ASCOT HALLMARK H147<sup>PV</sup>  
MILLAH MURRAH NUGGET N266<sup>PV</sup>  
MILLAH MURRAH HONEY H159<sup>SV</sup>  
**NMMQ126 MILLAH MURRAH Q126<sup>PV</sup>**  
MATAURI REALITY 839#  
MILLAH MURRAH K172<sup>PV</sup>  
MILLAH MURRAH H255<sup>SV</sup>

TACE	August 2023 TransTasman Angus Cattle Evaluation									
	Calv. Ease Direct	Calv. Ease Dtrs	Gest Lgth	Birth Wt. (kg)	200 Day (kg)	400 Day (kg)	600 Day (kg)	Mat. Cow (kg)	Milk (kg)	
EBV	+9.7	+8.7	-8.9	+1.6	+51	+94	+118	+93	+22	
Acc	62%	50%	84%	73%	74%	72%	72%	70%	63%	
Perc	4	4	5	9	46	40	47	61	13	
Scrot. Size (cm)	Days to Calv.	Carc Wt. (kg)	EMA (sqcm)	Rib Fat (mm)	Rump Fat (mm)	RBY %	IMF %	NFI-F (kg/day)	Doc	
+5.9	-5.1	+56	+3.8	+0.1	-1.2	+0.3	+2.4	+0.30	+23	
74%	37%	63%	63%	64%	64%	58%	66%	52%	59%	
1	38	79	79	46	66	59	41	66	32	

Traits Observed: GL,BWT,200WT,400WT,SC,Scan(EMA,Rib,Rump,IMF),DOC,Genomics

We love the Paratrooper/Nugget combination behind this bull. S197 is his dam's first calf and a beautifully balanced individual from all angles. A bombproof heifer mating choice, S197 will be equally at home serving a mob of mature cows.

Purchaser: ..... \$.....

## 56 MILLAH MURRAH SIGNPOST S191<sup>PV</sup>

Born: 05/08/2021 Ident: NMM21S191 Regn: HBR  
AMFU,CAFU,DDFU,NHFU



SCHURRTOP REALITY X723#  
MATAURI REALITY 839#  
MATAURI 06663#  
**NMMM308 MILLAH MURRAH MILESTONE M308<sup>PV</sup>**  
MILLAH MURRAH DOC F159<sup>PV</sup>  
MILLAH MURRAH RADO H331<sup>SV</sup>  
MILLAH MURRAH RADO F211<sup>PV</sup>  
BOOROOMOOKA THEO T030<sup>SV</sup>  
MILLAH MURRAH KLOONEY K42<sup>PV</sup>  
MILLAH MURRAH PRUE H4<sup>SV</sup>  
**NMMN8 MILLAH MURRAH BRENDA N8<sup>PV</sup>**  
EF COMPLEMENT 8088<sup>PV</sup>  
MILLAH MURRAH BRENDA L73<sup>PV</sup>  
MILLAH MURRAH BRENDA H49<sup>SV</sup>

TACE	August 2023 TransTasman Angus Cattle Evaluation									
	Calv. Ease Direct	Calv. Ease Dtrs	Gest Lgth	Birth Wt. (kg)	200 Day (kg)	400 Day (kg)	600 Day (kg)	Mat. Cow (kg)	Milk (kg)	
EBV	+4.6	+6.9	-7.6	+6.2	+57	+105	+137	+110	+26	
Acc	61%	51%	74%	75%	75%	73%	73%	71%	65%	
Perc	35	13	12	89	21	14	14	33	3	
Scrot. Size (cm)	Days to Calv.	Carc Wt. (kg)	EMA (sqcm)	Rib Fat (mm)	Rump Fat (mm)	RBY %	IMF %	NFI-F (kg/day)	Doc	
+3.3	-6.5	+79	+4.0	-0.7	-1.1	+0.2	+2.0	+0.19	+27	
74%	43%	65%	65%	66%	66%	60%	68%	56%	63%	
12	10	16	77	65	64	66	52	51	19	

Traits Observed: BWT,200WT,400WT,SC,Scan(EMA,Rib,Rump,IMF),DOC,Genomics

There is no doubt our Spring herd has strengthened in recent years. This is the last bull in the two year old group, and a smashing way to round out the section. S191 is the product of Milestone and the fabulous Brenda N8, whose first son is Quixote Q96, the \$60,000 2020 sale topper. His full brother is catalogued at Lot 41. S191 presents as an excellent joining choice for a mob of big mature cows.

Purchaser: ..... \$.....



PRUE P95, DAM OF LOT 58



LOT 57: THUNDERMAN T334

## 57 MILLAH MURRAH THUNDERMAN T334<sup>PV</sup>

Born: 12/07/2022 Ident: NMM22T334 Regn: HBR  
AMFU,CAFU,DDFU,NHFU



EF COMMANDO 1366<sup>PV</sup>  
MILLAH MURRAH PARATROOPER P15<sup>PV</sup>  
MILLAH MURRAH ELA M9<sup>PV</sup>  
**NMMR38 MILLAH MURRAH ROCKET MAN R38<sup>PV</sup>**  
LD CAPITALIST 316<sup>PV</sup>  
MILLAH MURRAH ABIGAIL P57<sup>PV</sup>  
MILLAH MURRAH ABIGAIL H232<sup>PV</sup>  
RAFF DYNAMITE D345<sup>SV</sup>  
KERINGA M51<sup>SV</sup>  
VERMONT LOWAN E356<sup>PV</sup>  
**NMMQ327 MILLAH MURRAH FLOWER Q327<sup>PV</sup>**  
ASCOT HALLMARK H147<sup>PV</sup>  
MILLAH MURRAH FLOWER N285<sup>SV</sup>  
MILLAH MURRAH FLOWER G234<sup>SV</sup>

TACE	August 2023 TransTasman Angus Cattle Evaluation									
	Calv. Ease Direct	Calv. Ease Dtrs	Gest Lgth	Birth Wt. (kg)	200 Day (kg)	400 Day (kg)	600 Day (kg)	Mat. Cow (kg)	Milk (kg)	
EBV	+4.8	+5.2	-5.6	+3.5	+56	+103	+118	+99	+15	
Acc	56%	43%	83%	73%	72%	69%	69%	67%	58%	
Perc	33	27	36	37	23	16	47	52	64	
Scrot. Size (cm)	Days to Calv.	Carc Wt. (kg)	EMA (sqcm)	Rib Fat (mm)	Rump Fat (mm)	RBY %	IMF %	NFI-F (kg/day)	Doc	
+1.6	-6.2	+74	+5.6	+0.5	+0.5	+0.3	+2.2	+0.24	+15	
73%	33%	59%	58%	60%	60%	53%	63%	48%	49%	
68	14	27	57	36	35	59	46	58	73	

Traits Observed: GL,BWT,400WT,SC,Scan(EMA,Rib,Rump,IMF),Genomics

Rocketman underpins a stellar run of yearlings for the next 50 Lots. He is the \$280,000 breed record bull from 2021. This sale provides the only access to his progeny before 2024. They are spectacular. Thunderman T334 leads the way and is a hard bull to improve. A product of the Flower G20 line, he is long, proud and full of swagger. The first son from his dam fetched \$30,000 at our sale last year. T334 is an ideal heifer joining option in year one, and will grow out into a superb mature sire.

Purchaser: ..... \$.....



## 58 MILLAH MURRAH THUNDERMAN T219<sup>PV</sup>

Born: 19/07/2022 Ident: NMM22T219 Regn: HBR  
AMFU,CAFU,DDFU,NHFU 

EF COMMANDO 1366<sup>PV</sup>  
MILLAH MURRAH PARATROOPER P15<sup>PV</sup>  
MILLAH MURRAH ELA M9<sup>PV</sup>  
**NMMR38 MILLAH MURRAH ROCKET MAN R38<sup>PV</sup>**  
LD CAPITALIST 316<sup>PV</sup>  
MILLAH MURRAH ABIGAIL P57<sup>PV</sup>  
MILLAH MURRAH ABIGAIL H232<sup>PV</sup>  
  
THOMAS UP RIVER 1614<sup>PV</sup>  
MILLAH MURRAH LOCH UP L133<sup>PV</sup>  
MILLAH MURRAH BRENDA H49<sup>SV</sup>  
**NMMP95 MILLAH MURRAH PRUE P95<sup>PV</sup>**  
MILLAH MURRAH EVIDENT H105<sup>SV</sup>  
MILLAH MURRAH PRUE K79<sup>SV</sup>  
MILLAH MURRAH PRUE G89<sup>PV</sup>

TACE	August 2023 TransTasman Angus Cattle Evaluation									
	Calv. Ease Direct	Calv. Ease Dtrs	Gest Lgth	Birth Wt. (kg)	200 Day (kg)	400 Day (kg)	600 Day (kg)	Mat. Cow (kg)	Milk (kg)	
EBV	+7.0	+5.1	-6.3	+4.3	+63	+112	+141	+119	+22	
Acc	58%	46%	83%	74%	73%	71%	70%	68%	60%	
Perc	16	28	26	55	6	6	10	21	16	
Scrot. Size (cm)	Days to Calv.	Carc Wt. (kg)	EMA (sqcm)	Rib Fat (mm)	Rump Fat (mm)	RYB %	IMF %	NFI-F (kg/day)	Doc	
+3.5	-4.1	+87	+2.8	-3.6	-4.4	+0.0	+2.6	-0.31	+21	
73%	36%	61%	60%	62%	62%	56%	64%	51%	55%	
9	67	6	87	98	97	76	36	6	45	

Traits Observed: GL,BWT,200WT,400WT,SC,Scan(EMA,Rib,Rump,IMF),DOC,Genomics

A mighty powerful bull here. T219 checked in at 542kg, aged 11 months, when we scanned on July 8th. He recorded the equal highest EMA, and at 6.9 had one of the highest IMF scans as well. His dam is a flawless cow, developing into a very good breeder for us. Her first son fetched \$26,000 in 2021. Her 2nd son sells at Lot 34, as the 2nd two year old through the ring. T219 is suitable for heifers, but like most of these yearlings will handle a mob of younger cows with ease.

Purchaser: ..... \$.....

## 59 MILLAH MURRAH THUNDERMAN T368<sup>PV</sup>

Born: 16/07/2022 Ident: NMM22T368 Regn: HBR  
AMFU,CAFU,DDFU,NHFU 

EF COMMANDO 1366<sup>PV</sup>  
MILLAH MURRAH PARATROOPER P15<sup>PV</sup>  
MILLAH MURRAH ELA M9<sup>PV</sup>  
**NMMR38 MILLAH MURRAH ROCKET MAN R38<sup>PV</sup>**  
LD CAPITALIST 316<sup>PV</sup>  
MILLAH MURRAH ABIGAIL P57<sup>PV</sup>  
MILLAH MURRAH ABIGAIL H232<sup>PV</sup>  
  
K C F BENNETT PERFORMER<sup>#</sup>  
COONAMBLE HECTOR H249<sup>SV</sup>  
COONAMBLE E9<sup>PV</sup>  
**NMMM356 MILLAH MURRAH ABIGAIL M356<sup>PV</sup>**  
TE MANIA EMPEROR E343<sup>PV</sup>  
MILLAH MURRAH ABIGAIL H106<sup>SV</sup>  
MILLAH MURRAH ABIGAIL D140<sup>PV</sup>

TACE	August 2023 TransTasman Angus Cattle Evaluation									
	Calv. Ease Direct	Calv. Ease Dtrs	Gest Lgth	Birth Wt. (kg)	200 Day (kg)	400 Day (kg)	600 Day (kg)	Mat. Cow (kg)	Milk (kg)	
EBV	-2.0	-3.7	-3.0	+6.3	+60	+112	+138	+129	+13	
Acc	58%	47%	84%	75%	73%	71%	70%	68%	61%	
Perc	82	94	77	90	11	6	13	12	82	
Scrot. Size (cm)	Days to Calv.	Carc Wt. (kg)	EMA (sqcm)	Rib Fat (mm)	Rump Fat (mm)	RYB %	IMF %	NFI-F (kg/day)	Doc	
+2.9	-5.1	+73	+10.0	+2.6	+3.6	+0.2	+1.2	+0.00	+21	
70%	37%	61%	61%	62%	63%	56%	65%	51%	55%	
21	38	30	13	7	4	66	75	27	45	

Traits Observed: GL,BWT,200WT,400WT,SC,Scan(EMA,Rib,Rump,IMF),DOC,Genomics

Like their dad, these Rocketman sons exhibit so much sheer power. Rocketman is such a special bull and breeding right up to the standard we hoped for when he made the headlines. Having Hector in the immediate background has certainly contributed to the strength of top line T368 displays. The first two sons from the dam have sold to average \$28,000. T368 will be around the 650kg mark at sale time and ideal to handle a full complement of cows.

Purchaser: ..... \$.....

## 60 MILLAH MURRAH THUNDERMAN T377<sup>PV</sup>

Born: 18/07/2022 Ident: NMM22T377 Regn: APR  
AMFU,CAFU,DDFU,NHFU 

EF COMMANDO 1366<sup>PV</sup>  
MILLAH MURRAH PARATROOPER P15<sup>PV</sup>  
MILLAH MURRAH ELA M9<sup>PV</sup>  
**NMMR38 MILLAH MURRAH ROCKET MAN R38<sup>PV</sup>**  
LD CAPITALIST 316<sup>PV</sup>  
MILLAH MURRAH ABIGAIL P57<sup>PV</sup>  
MILLAH MURRAH ABIGAIL H232<sup>PV</sup>  
  
S CHISUM 6175<sup>PV</sup>  
S CHISUM 255<sup>SV</sup>  
S BLOSSOM 0278<sup>#</sup>  
**NMMQ311 MILLAH MURRAH Q311<sup>PV</sup>**  
MILLAH MURRAH KLOONEY K42<sup>PV</sup>  
MILLAH MURRAH M219<sup>PV</sup>  
MILLAH MURRAH H327<sup>SV</sup>

TACE	August 2023 TransTasman Angus Cattle Evaluation									
	Calv. Ease Direct	Calv. Ease Dtrs	Gest Lgth	Birth Wt. (kg)	200 Day (kg)	400 Day (kg)	600 Day (kg)	Mat. Cow (kg)	Milk (kg)	
EBV	+6.9	+8.7	-4.2	+3.9	+60	+108	+135	+105	+21	
Acc	57%	44%	83%	74%	73%	70%	70%	67%	59%	
Perc	16	4	59	46	12	9	17	40	20	
Scrot. Size (cm)	Days to Calv.	Carc Wt. (kg)	EMA (sqcm)	Rib Fat (mm)	Rump Fat (mm)	RYB %	IMF %	NFI-F (kg/day)	Doc	
+1.8	-4.2	+90	+3.6	-0.2	-1.2	+0.4	+2.3	+0.12	+18	
73%	34%	60%	59%	61%	61%	54%	63%	49%	52%	
60	64	4	81	53	66	53	43	42	59	

Traits Observed: GL,BWT,400WT,SC,Scan(EMA,Rib,Rump,IMF),Genomics

T377 owns a star studded pedigree, saturated with modern day greats of the breed. This is evinced by his superb physical makeup. On track to hit 650kg by sale day, T377 presents a fantastic all round option. He will certainly make for an excellent, high end, heifer mating choice if needed in that role. Expect fantastic progeny results.

Purchaser: ..... \$.....

## 61 MILLAH MURRAH THUMPER T366<sup>PV</sup>

Born: 15/07/2022 Ident: NMM22T366 Regn: HBR  
AMFU,CAFU,DDFU,NHFU 

SITZ NEW DESIGN 458N<sup>#</sup>  
MERRIDALE GAFFA G4<sup>SV</sup>  
VERMONT DREAM E096<sup>PV</sup>  
**VONQ252 BANQUET QUARTER POUNDER Q252<sup>PV</sup>**  
MILLAH MURRAH JUPITER J194<sup>SV</sup>  
BANQUET KITE L131<sup>SV</sup>  
BANQUET KITE J428<sup>SV</sup>  
  
EF COMPLEMENT 8088<sup>PV</sup>  
MILLAH MURRAH LINCOLN L119<sup>PV</sup>  
MILLAH MURRAH PRUE H62<sup>SV</sup>  
**NMMP135 MILLAH MURRAH RADO P135<sup>PV</sup>**  
MILLAH MURRAH KRUSE TIME K400<sup>PV</sup>  
MILLAH MURRAH RADO M339<sup>PV</sup>  
MILLAH MURRAH RADO K137<sup>SV</sup>

TACE	August 2023 TransTasman Angus Cattle Evaluation									
	Calv. Ease Direct	Calv. Ease Dtrs	Gest Lgth	Birth Wt. (kg)	200 Day (kg)	400 Day (kg)	600 Day (kg)	Mat. Cow (kg)	Milk (kg)	
EBV	+2.0	+3.6	-4.7	+4.0	+57	+110	+143	+140	+21	
Acc	56%	43%	83%	74%	72%	70%	69%	67%	59%	
Perc	57	44	51	48	21	7	8	6	19	
Scrot. Size (cm)	Days to Calv.	Carc Wt. (kg)	EMA (sqcm)	Rib Fat (mm)	Rump Fat (mm)	RYB %	IMF %	NFI-F (kg/day)	Doc	
+3.0	-2.9	+82	+3.2	-1.4	-1.3	-0.1	+2.2	-0.42	+27	
73%	34%	59%	59%	61%	61%	54%	63%	49%	53%	
18	89	11	84	79	68	81	46	3	19	

Traits Observed: GL,BWT,400WT,SC,Scan(EMA,Rib,Rump,IMF),Genomics

Outstanding young sire. T366 is wonderfully well grown for his age, weighing in at 544kg on July 8th, when he recorded one of the highest IMF scans of his cohort at 6.9. T366 presents as an exciting outcross genetic package that would make an excellent mating choice for Paratrooper and Nugget heifers and many other genetic lines.

Purchaser: ..... \$.....



RADO M287, DAM OF LOT 63



LOT 62: THUMPER T339

**62 MILLAH MURRAH THUMPER T339<sup>PV</sup>**

Born: 12/07/2022 Ident: NMM22T339 Regn: HBR  
AMFU,CAFU,DDFU,NHFU **MM**

SITZ NEW DESIGN 458N<sup>#</sup>  
MERRIDALE GAFFA G4<sup>SV</sup>  
VERMONT DREAM E096<sup>PV</sup>  
**VONQ252 BANQUET QUARTER POUNDER Q252<sup>PV</sup>**  
MILLAH MURRAH JUPITER J194<sup>SV</sup>  
BANQUET KITE L131<sup>SV</sup>  
BANQUET KITE J428<sup>SV</sup>  
TEHAMA REVERE<sup>#</sup>  
S POWERPOINT WS 5503<sup>PV</sup>  
S QUEEN ESSA 248<sup>#</sup>  
**NMMQ191 MILLAH MURRAH RADO Q191<sup>PV</sup>**  
MILLAH MURRAH KLOONEY K42<sup>PV</sup>  
MILLAH MURRAH RADO M215<sup>PV</sup>  
MILLAH MURRAH RADO J200<sup>SV</sup>

TACE	August 2023 TransTasman Angus Cattle Evaluation								
	Calv. Ease Direct	Calv. Ease Dtrs	Gest Lgth	Birth Wt. (kg)	200 Day (kg)	400 Day (kg)	600 Day (kg)	Mat. Cow (kg)	Milk (kg)
<b>EBV</b>	<b>-0.4</b>	<b>+5.2</b>	<b>-6.3</b>	<b>+5.6</b>	<b>+54</b>	<b>+104</b>	<b>+131</b>	<b>+106</b>	<b>+17</b>
Acc	56%	43%	83%	74%	72%	70%	69%	67%	59%
Perc	74	27	26	81	30	16	22	39	49
Scrot. Size (cm)	Days to Calv.	Carc Wt. (kg)	EMA (sqcm)	Rib Fat (mm)	Rump Fat (mm)	RBV %	IMF %	NFI-F (kg/day)	Doc
<b>+2.7</b>	<b>-4.2</b>	<b>+75</b>	<b>+5.5</b>	<b>+2.4</b>	<b>+2.2</b>	<b>-0.3</b>	<b>+1.9</b>	<b>+0.04</b>	<b>+15</b>
73%	34%	60%	59%	61%	61%	55%	63%	48%	53%
26	64	25	59	8	12	88	55	32	74

Traits Observed: GL,BWT,400WT,SC,Scan(EMA,Rib,Rump,IMF),Genomics

Quarter Pounder is breeding right on type for our programme. One of the things that tweaked our initial interest, was his maternal grand sire, the Booroomooka Theo son, Jupiter J194. Jupiter bred beautifully here, at Banquet and for Brad Saunders' Pheasant Creek Brangus programme in QLD. We reverted to the J194 bloodline recently, with several excellent sons to follow in this yearling section of the sale. Thumper T339 is beautifully proportioned and very well grown. He will sail passed 600kg by sale day and handle a full complement of young cows in his first season.

**Purchaser:..... \$.....**

**63 MILLAH MURRAH TUGGER T342<sup>PV</sup>**

Born: 13/07/2022 Ident: NMM22T342 Regn: HBR  
AMFU,CAFU,DDFU,NHFU **MM**

TE MANIA EMPEROR E343<sup>PV</sup>  
ASCOT HALLMARK H147<sup>PV</sup>  
MILLAH MURRAH BRENDA F123<sup>PV</sup>  
**NMMN266 MILLAH MURRAH NUGGET N266<sup>PV</sup>**  
BOOROOMOOKA THEO T030<sup>SV</sup>  
MILLAH MURRAH HONEY H159<sup>SV</sup>  
MILLAH MURRAH HONEY F120<sup>PV</sup>  
K C F BENNETT PERFORMER<sup>#</sup>  
COONAMBLE HECTOR H249<sup>SV</sup>  
COONAMBLE E9<sup>PV</sup>  
**NMMM287 MILLAH MURRAH RADO M287<sup>PV</sup>**  
BT RIGHT TIME 24J<sup>#</sup>  
MILLAH MURRAH RADO G265<sup>PV</sup>  
MILLAH MURRAH RADO D136<sup>PV</sup>

TACE	August 2023 TransTasman Angus Cattle Evaluation								
	Calv. Ease Direct	Calv. Ease Dtrs	Gest Lgth	Birth Wt. (kg)	200 Day (kg)	400 Day (kg)	600 Day (kg)	Mat. Cow (kg)	Milk (kg)
<b>EBV</b>	<b>+5.7</b>	<b>+1.7</b>	<b>-5.3</b>	<b>+2.8</b>	<b>+42</b>	<b>+83</b>	<b>+109</b>	<b>+96</b>	<b>+15</b>
Acc	60%	50%	73%	74%	74%	72%	72%	70%	65%
Perc	25	63	41	23	84	72	67	57	70
Scrot. Size (cm)	Days to Calv.	Carc Wt. (kg)	EMA (sqcm)	Rib Fat (mm)	Rump Fat (mm)	RBV %	IMF %	NFI-F (kg/day)	Doc
<b>+3.8</b>	<b>-3.8</b>	<b>+54</b>	<b>+4.5</b>	<b>+1.2</b>	<b>+0.3</b>	<b>-0.1</b>	<b>+3.0</b>	<b>+0.18</b>	<b>+40</b>
75%	40%	63%	63%	64%	64%	59%	66%	53%	58%
6	74	84	71	22	38	81	26	50	2

Traits Observed: BWT,400WT,SC,Scan(EMA,Rib,Rump,IMF),Genomics

Superb genetic profile behind Tugger T342, with the cow maker power of Nugget doubling down on the Hector/24J combination of the dam. She comes from our best Rado breeder line, and sold in April to Black Jack Angus for \$22,000. M287's previous sons have sold to \$46,000. A full brother to T342 sells at Lot 76. With ideal heifer mating credentials, Tugger would make a great match for daughters of Nectar, Paratrooper, Powerpoint and the like.

**Purchaser:..... \$.....**

**64 MILLAH MURRAH TITANIUM T326<sup>PV</sup>**

Born: 12/07/2022 Ident: NMM22T326 Regn: HBR  
AMFU,CAFU,DDFU,NHFU **MM**

B/R NEW DESIGN 036<sup>#</sup>  
BOOROOMOOKA THEO T030<sup>SV</sup>  
BOOROOMOOKA QUAINT Q34+95<sup>#</sup>  
**NMMJ194 MILLAH MURRAH JUPITER J194<sup>SV</sup>**  
MILLAH MURRAH EQUATOR D78<sup>PV</sup>  
MILLAH MURRAH FLOWER F126<sup>PV</sup>  
MILLAH MURRAH FLOWER B76<sup>PV</sup>  
THOMAS UP RIVER 1614<sup>PV</sup>  
MILLAH MURRAH LOCH UP L133<sup>PV</sup>  
MILLAH MURRAH BRENDA H49<sup>SV</sup>  
**NMMP143 MILLAH MURRAH PRUE P143<sup>PV</sup>**  
MILLAH MURRAH KINGDOM K35<sup>PV</sup>  
MILLAH MURRAH PRUE M276<sup>PV</sup>  
MILLAH MURRAH PRUE H4<sup>SV</sup>

TACE	August 2023 TransTasman Angus Cattle Evaluation								
	Calv. Ease Direct	Calv. Ease Dtrs	Gest Lgth	Birth Wt. (kg)	200 Day (kg)	400 Day (kg)	600 Day (kg)	Mat. Cow (kg)	Milk (kg)
<b>EBV</b>	<b>+3.5</b>	<b>+2.4</b>	<b>-6.2</b>	<b>+4.9</b>	<b>+43</b>	<b>+84</b>	<b>+116</b>	<b>+98</b>	<b>+27</b>
Acc	60%	51%	83%	74%	73%	71%	71%	69%	65%
Perc	44	56	27	69	82	68	53	53	3
Scrot. Size (cm)	Days to Calv.	Carc Wt. (kg)	EMA (sqcm)	Rib Fat (mm)	Rump Fat (mm)	RBV %	IMF %	NFI-F (kg/day)	Doc
<b>+4.1</b>	<b>-4.6</b>	<b>+58</b>	<b>+5.4</b>	<b>-0.3</b>	<b>-2.7</b>	<b>+0.2</b>	<b>+3.3</b>	<b>+0.27</b>	<b>+24</b>
74%	43%	64%	63%	64%	64%	59%	67%	55%	53%
4	52	73	60	55	87	66	20	62	31

Traits Observed: GL,BWT,400WT,SC,Scan(EMA,Rib,Rump,IMF),Genomics

Back to the future here with our first son of Jupiter J194 to sell since 2017. T326 has extreme eye appeal and a colossal set of testes, independently measured at 41cm, aged 11 months. He presents a wonderful joining choice for a myriad bloodlines including heifers from Paratrooper, Nugget and so many more.

**Purchaser:..... \$.....**



## 65 MILLAH MURRAH TITANIUM T285<sup>PV</sup>

Born: 07/07/2022 Ident: NMM22T285 Regn: HBR  
AMFU,CAFU,DDFU,NHFU **MM**

B/R NEW DESIGN 036#  
BOOROOMOOKA THEO T030<sup>SV</sup>  
BOOROOMOOKA QUAINT Q34+95#  
**NMMJ194 MILLAH MURRAH JUPITER J194<sup>SV</sup>**  
MILLAH MURRAH EQUATOR D78<sup>PV</sup>  
MILLAH MURRAH FLOWER F126<sup>PV</sup>  
MILLAH MURRAH FLOWER B76<sup>PV</sup>  
  
EF COMMANDO 1366<sup>PV</sup>  
MILLAH MURRAH PARATROOPER P15<sup>PV</sup>  
MILLAH MURRAH ELA M9<sup>PV</sup>  
**NMMR301 MILLAH MURRAH ABIGAIL R301<sup>PV</sup>**  
COONAMBLE HECTOR H249<sup>SV</sup>  
MILLAH MURRAH ABIGAIL M293<sup>PV</sup>  
MILLAH MURRAH ABIGAIL J210<sup>SV</sup>

TACE	August 2023 TransTasman Angus Cattle Evaluation									
	Calv. Ease Direct	Calv. Ease Dtrs	Gest Lgth	Birth Wt. (kg)	200 Day (kg)	400 Day (kg)	600 Day (kg)	Mat. Cow (kg)	Milk (kg)	
<b>EBV</b>	<b>-0.7</b>	<b>+0.7</b>	<b>-10.6</b>	<b>+6.4</b>	<b>+55</b>	<b>+100</b>	<b>+130</b>	<b>+105</b>	<b>+19</b>	
Acc	63%	52%	83%	73%	72%	70%	70%	68%	63%	
Perc	76	72	2	91	25	22	23	40	37	
Scrot. Size (cm)	Days to Calv.	Carc Wt. (kg)	EMA (sqcm)	Rib Fat (mm)	Rump Fat (mm)	RBV %	IMF %	NFI-F (kg/day)	Doc	
<b>+2.4</b>	<b>-5.7</b>	<b>+76</b>	<b>+0.6</b>	<b>+0.7</b>	<b>+0.8</b>	<b>-0.2</b>	<b>+2.2</b>	<b>-0.25</b>	<b>+28</b>	
74%	40%	62%	61%	63%	63%	57%	65%	52%	54%	
36	23	21	97	32	30	85	46	8	19	

Traits Observed: GL,BWT,400WT,SC,Scan(EMA,Rib,Rump,IMF),Genomics

Thumping young sire. T285 is the first calf from a full sister to the former all breeds record priced yearling bull, Rolls Royce R275. He fetched \$110,000 at our 2021 sale to Heart Angus. T285 is plenty well grown to handle a full quota of two and three year old cows, but with a gestation length of -10 he should be safe enough over heifers too, despite the higher birth weight. Genetically identical bull sells at Lot 71.

Purchaser: ..... \$.....

## 66 MILLAH MURRAH TROOPER T235<sup>PV</sup>

Born: 01/08/2022 Ident: NMM22T235 Regn: HBR  
AMFU,CAFU,DDFU,NHFU **MM**

EF COMPLEMENT 8088<sup>PV</sup>  
EF COMMANDO 1366<sup>PV</sup>  
RIVERBEND YOUNG LUCY W1470#  
**NMMP15 MILLAH MURRAH PARATROOPER P15<sup>PV</sup>**  
MILLAH MURRAH HIGHLANDER G18<sup>SV</sup>  
MILLAH MURRAH ELA M9<sup>PV</sup>  
MILLAH MURRAH ELA K127<sup>SV</sup>  
  
TE MANIA EMPEROR E343<sup>PV</sup>  
ASCOT HALLMARK H147<sup>PV</sup>  
MILLAH MURRAH BRENDA F123<sup>PV</sup>  
**NMMN162 MILLAH MURRAH ABIGAIL N162<sup>SV</sup>**  
HINGAIA 469#  
MILLAH MURRAH ABIGAIL F102<sup>PV</sup>  
MILLAH MURRAH ABIGAIL D53<sup>SV</sup>

TACE	August 2023 TransTasman Angus Cattle Evaluation									
	Calv. Ease Direct	Calv. Ease Dtrs	Gest Lgth	Birth Wt. (kg)	200 Day (kg)	400 Day (kg)	600 Day (kg)	Mat. Cow (kg)	Milk (kg)	
<b>EBV</b>	<b>+6.0</b>	<b>+8.1</b>	<b>-6.6</b>	<b>+4.3</b>	<b>+52</b>	<b>+95</b>	<b>+122</b>	<b>+106</b>	<b>+23</b>	
Acc	64%	52%	75%	74%	75%	73%	74%	71%	65%	
Perc	23	6	22	55	40	36	39	40	9	
Scrot. Size (cm)	Days to Calv.	Carc Wt. (kg)	EMA (sqcm)	Rib Fat (mm)	Rump Fat (mm)	RBV %	IMF %	NFI-F (kg/day)	Doc	
<b>+2.7</b>	<b>-6.5</b>	<b>+67</b>	<b>+4.2</b>	<b>+0.0</b>	<b>-0.2</b>	<b>+0.1</b>	<b>+2.1</b>	<b>+0.10</b>	<b>+17</b>	
74%	40%	64%	64%	65%	65%	60%	67%	54%	62%	
26	10	46	74	48	48	71	49	39	64	

Traits Observed: BWT,200WT,400WT,SC,Scan(EMA,Rib,Rump,IMF),DOC,Genomics

A beautifully made young sire, from a super star cow. Abigail N162 fetched \$46,000 in April to Edengate Angus in WA. She is the youngest cow in the breed with four sons selling at \$40,000 or better. The best of those was a full brother to this fellow at \$54,000 last year. With an ocean deep maternal pedigree, underscored by a double dose of Hingaia 469, and the phenomenal influence of matriarch Abigail S104, T235 is a heart of the herd choice. He is ideal for use on heifers, but could easily handle a mob of young cows in his first year if need be.

Purchaser: ..... \$.....



JUPITER J194 (AT 13 MONTHS), SIRE OF LOT 64

ABIGAIL N162, DAM OF LOT 66



S CHISUM 255



QUIXOTE Q96



BRENDA N172



KRUSE TIME K400

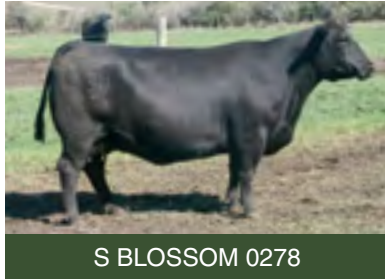

S BLOSSOM 0278



TO LOT 67 WITH PARENTS AND GRAND PARENTS



ELA A204



KLOONEY K42



BRENDA N8

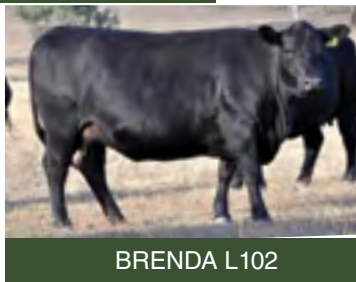

BRENDA L102



ASCOT HALLMARK

**67 MILLAH MURRAH TRONADOR T231<sup>PV</sup>**

Born: 25/07/2022 Ident: NMM22T231 Regn: HBR  
AMFU,CAFU,DDFU,NHFU **MM**

S CHISUM 6175<sup>PV</sup>  
S CHISUM 255<sup>SV</sup>  
S BLOSSOM 0278<sup>#</sup>  
**NMMQ96 MILLAH MURRAH QUIXOTE Q96<sup>PV</sup>**  
MILLAH MURRAH KLOONEY K42<sup>PV</sup>  
MILLAH MURRAH BRENDA N8<sup>PV</sup>  
MILLAH MURRAH BRENDA L73<sup>PV</sup>  
BT RIGHT TIME 24J<sup>#</sup>  
MILLAH MURRAH KRUSE TIME K400<sup>PV</sup>  
MILLAH MURRAH ELA A204<sup>#</sup>  
**NMMN172 MILLAH MURRAH BRENDA N172<sup>PV</sup>**  
ASCOT HALLMARK H147<sup>PV</sup>  
MILLAH MURRAH BRENDA L102<sup>SV</sup>  
MILLAH MURRAH BRENDA F20<sup>PV</sup>

**68 MILLAH MURRAH THADEUS T232<sup>PV</sup>**

Born: 25/07/2022 Ident: NMM22T232 Regn: HBR  
AMFU,CAFU,DDFU,NHFU **MM**

COONAMBLE HECTOR H249<sup>SV</sup>  
MILLAH MURRAH NECTAR N334<sup>PV</sup>  
MILLAH MURRAH PRUE H113<sup>PV</sup>  
**NMMR74 MILLAH MURRAH RECTOR R74<sup>PV</sup>**  
MILLAH MURRAH KLOONEY K42<sup>PV</sup>  
MILLAH MURRAH FLOWER N101<sup>PV</sup>  
MILLAH MURRAH FLOWER L25<sup>PV</sup>  
HINGAIA 469<sup>#</sup>  
MILLAH MURRAH KINGDOM K35<sup>PV</sup>  
MILLAH MURRAH FLOWER G41<sup>PV</sup>  
**NMMN60 MILLAH MURRAH ABIGAIL N60<sup>PV</sup>**  
TE MANIA EMPEROR E343<sup>PV</sup>  
MILLAH MURRAH ABIGAIL H150<sup>SV</sup>  
MILLAH MURRAH ABIGAIL D9<sup>SV</sup>

TACE	August 2023 TransTasman Angus Cattle Evaluation									
	Calv. Ease Direct	Calv. Ease Dtrs	Gest Lgth	Birth Wt. (kg)	200 Day (kg)	400 Day (kg)	600 Day (kg)	Mat. Cow (kg)	Milk (kg)	
<b>EBV</b>	<b>+4.5</b>	<b>+7.3</b>	<b>-3.1</b>	<b>+3.0</b>	<b>+50</b>	<b>+82</b>	<b>+111</b>	<b>+84</b>	<b>+19</b>	
Acc	59%	45%	83%	75%	74%	72%	72%	68%	60%	
Perc	36	10	76	27	52	74	64	76	34	
Scrot. Size (cm)	Days to Calv.	Carc Wt. (kg)	EMA (sqcm)	Rib Fat (mm)	Rump Fat (mm)	RBV %	IMF %	NFI-F (kg/day)	Doc	
<b>+2.7</b>	<b>-5.9</b>	<b>+64</b>	<b>+5.7</b>	<b>+1.2</b>	<b>-0.1</b>	<b>-0.1</b>	<b>+3.1</b>	<b>+0.73</b>	<b>+6</b>	
74%	36%	61%	62%	63%	63%	56%	65%	50%	60%	
26	19	56	56	22	46	81	24	96	97	

Traits Observed: GL,BWT,200WT,400WT,SC,Scan(EMA,Rib,Rump,IMF),DOC,Genomics

TACE	August 2023 TransTasman Angus Cattle Evaluation									
	Calv. Ease Direct	Calv. Ease Dtrs	Gest Lgth	Birth Wt. (kg)	200 Day (kg)	400 Day (kg)	600 Day (kg)	Mat. Cow (kg)	Milk (kg)	
<b>EBV</b>	<b>+1.5</b>	<b>-2.6</b>	<b>-4.1</b>	<b>+5.6</b>	<b>+50</b>	<b>+94</b>	<b>+126</b>	<b>+120</b>	<b>+9</b>	
Acc	56%	44%	83%	74%	72%	69%	69%	67%	60%	
Perc	61	91	61	81	51	39	30	19	96	
Scrot. Size (cm)	Days to Calv.	Carc Wt. (kg)	EMA (sqcm)	Rib Fat (mm)	Rump Fat (mm)	RBV %	IMF %	NFI-F (kg/day)	Doc	
<b>+2.2</b>	<b>-4.8</b>	<b>+73</b>	<b>+10.0</b>	<b>+0.6</b>	<b>+0.7</b>	<b>+1.4</b>	<b>+0.2</b>	<b>+0.00</b>	<b>+18</b>	
72%	36%	60%	58%	60%	60%	54%	63%	50%	52%	
44	46	31	13	34	31	7	93	27	57	

Traits Observed: GL,BWT,200WT,400WT,SC,Scan(EMA,Rib,Rump,IMF),DOC,Genomics

Gilt edge bloodlines here, carrying double ancestry to Brenda Y33. The superb Brenda N8 and Spickler Blossom feature in the most recent generations. They are backed by Hingaia 469, Crusader of Stern and BT Right Time 24J, to typify the multi-generational maternal depth of our herd. Ideal heifer mating option and an excellent choice for use on the Paratrooper line.

Purchaser: ..... \$.....

Thadeus is one of just a handful of sons from Rector R74. He slipped under the radar at our 2021 sale, to be a walking sire for Inglebrae Angus in Tenterfield. Thadeus' dam is Abigail N60 whose other progeny include the wildly popular AI sire, Rembrandt R48. At \$240,000, Rembrandt sits = 2nd on the Angus Society's all time high seller list. With Nectar, Klooney, Kingdom & Emperor layered one atop the other, Thadeus is another rich example of the sure foundations behind the Millah Murrah brand.

Purchaser: ..... \$.....



**69 MILLAH MURRAH THUNDERMAN T357<sup>PV</sup>**

Born: 14/07/2022 Ident: NMM22T357 Regn: HBR  
AMFU,CAFU,DDFU,NHFU **MM**

EF COMMANDO 1366<sup>PV</sup>  
MILLAH MURRAH PARATROOPER P15<sup>PV</sup>  
MILLAH MURRAH ELA M9<sup>PV</sup>  
**NMMR38 MILLAH MURRAH ROCKET MAN R38<sup>PV</sup>**  
LD CAPITALIST 316<sup>PV</sup>  
MILLAH MURRAH ABIGAIL P57<sup>PV</sup>  
MILLAH MURRAH ABIGAIL H232<sup>PV</sup>  
SUMMITCREST COMPLETE 1P55<sup>#</sup>  
KM BROKEN BOW 002<sup>PV</sup>  
SUMMITCREST PRINCESS 0P12<sup>#</sup>  
**NMMJ195 MILLAH MURRAH FLOWER J195<sup>SV</sup>**  
MILLAH MURRAH DIGBY D108<sup>PV</sup>  
MILLAH MURRAH FLOWER F171<sup>PV</sup>  
MILLAH MURRAH FLOWER D139<sup>PV</sup>



FLOWER J195, DAM OF LOT 69

TACE	August 2023 TransTasman Angus Cattle Evaluation									
	Calv. Ease Direct	Calv. Ease Dtrs	Gest Lgth	Birth Wt. (kg)	200 Day (kg)	400 Day (kg)	600 Day (kg)	Mat. Cow (kg)	Milk (kg)	
EBV	+11.4	+9.0	-8.3	+1.6	+55	+103	+128	+113	+16	
Acc	57%	45%	84%	74%	73%	70%	70%	68%	60%	
Perc	1	3	8	9	25	17	27	28	57	
Scrot. Size (cm)	Days to Calv.	Carc Wt. (kg)	EMA (sqcm)	Rib Fat (mm)	Rump Fat (mm)	RBV %	IMF %	NFI-F (kg/day)	Doc	
+1.1	-5.4	+83	+3.6	+2.5	+3.3	-0.9	+2.6	+0.33	+11	
73%	35%	60%	59%	61%	61%	55%	63%	49%	54%	
84	30	11	81	7	6	98	36	69	88	

Traits Observed: GL,BWT,400WT,SC,Scan(EMA,Rib,Rump,IMF),Genomics

A pretty special unit here. Thunderman will be well past 600kg by sale day. He is ultra thick, soft and densely made. Sons from the dam have sold into bull breeding programmes, including the lead yearling from 2016, who fetched \$16,000 to New Turee at Coolah. Another son fetched \$28,000 to Una Denham at Tingha in 2018. Thunderman is a tremendous calving ease option and ideal for heifers.

Purchaser: ..... \$.....



RECTOR R74, SIRE OF LOT 68



ABIGAIL N60, DAM OF LOT 68

**70 MILLAH MURRAH THUNDERMAN T347<sup>PV</sup>**

Born: 13/07/2022 Ident: NMM22T347 Regn: HBR  
AMFU,CAFU,DDFU,NHFU **MM**

EF COMMANDO 1366<sup>PV</sup>  
MILLAH MURRAH PARATROOPER P15<sup>PV</sup>  
MILLAH MURRAH ELA M9<sup>PV</sup>  
**NMMR38 MILLAH MURRAH ROCKET MAN R38<sup>PV</sup>**  
LD CAPITALIST 316<sup>PV</sup>  
MILLAH MURRAH ABIGAIL P57<sup>PV</sup>  
MILLAH MURRAH ABIGAIL H232<sup>PV</sup>  
SCHURRTOP REALITY X723<sup>#</sup>  
MATAURI REALITY 839<sup>#</sup>  
MATAURI 06663<sup>#</sup>  
**NMMM181 MILLAH MURRAH ABIGAIL M181<sup>PV</sup>**  
BOOROOMOOKA THEO T030<sup>SV</sup>  
MILLAH MURRAH ABIGAIL K198<sup>PV</sup>  
MILLAH MURRAH ABIGAIL H248<sup>SV</sup>

TACE	August 2023 TransTasman Angus Cattle Evaluation									
	Calv. Ease Direct	Calv. Ease Dtrs	Gest Lgth	Birth Wt. (kg)	200 Day (kg)	400 Day (kg)	600 Day (kg)	Mat. Cow (kg)	Milk (kg)	
EBV	+8.5	+7.0	-6.3	+4.0	+53	+92	+109	+84	+15	
Acc	58%	47%	84%	74%	73%	70%	70%	67%	59%	
Perc	8	12	26	48	37	44	68	75	65	
Scrot. Size (cm)	Days to Calv.	Carc Wt. (kg)	EMA (sqcm)	Rib Fat (mm)	Rump Fat (mm)	RBV %	IMF %	NFI-F (kg/day)	Doc	
+4.7	-6.2	+61	+7.7	+2.4	+2.8	+0.0	+2.4	+0.27	+19	
73%	38%	60%	60%	61%	61%	55%	64%	51%	53%	
2	14	66	31	8	8	76	41	62	54	

Traits Observed: GL,BWT,400WT,SC,Scan(EMA,Rib,Rump,IMF),Genomics

The Rocketman punch keeps coming. Just like Dad, they have so much sire appeal and fantastic expression through the loin. Huge scrotal on this fellow, measuring 42cm at just 11 months of age. Ideal heifer mating option.

Purchaser: ..... \$.....



JUPITER J194 (AT 13 MONTHS), SIRE OF LOTS 71 – 74



**72 MILLAH MURRAH TITANIUM T211<sup>PV</sup>**

Born: 17/07/2022 Ident: NMM22T211 Regn: HBR  
AMFU,CAFU,DDFU,NHFU **MM**

B/R NEW DESIGN 036\*  
BOOROOMOOKA THEO T030<sup>SV</sup>  
BOOROOMOOKA QUAIN T Q34+95#  
**NMMJ194 MILLAH MURRAH JUPITER J194<sup>SV</sup>**  
MILLAH MURRAH EQUATOR D78<sup>PV</sup>  
MILLAH MURRAH FLOWER F126<sup>PV</sup>  
MILLAH MURRAH FLOWER B76<sup>PV</sup>  
  
THOMAS UP RIVER 1614<sup>PV</sup>  
MILLAH MURRAH LOCH UP L133<sup>PV</sup>  
MILLAH MURRAH BRENDA H49<sup>SV</sup>  
**NMMQ105 MILLAH MURRAH RADO Q105<sup>PV</sup>**  
MILLAH MURRAH KLOONEY K42<sup>PV</sup>  
MILLAH MURRAH RADO N9<sup>PV</sup>  
MILLAH MURRAH RADO L150<sup>PV</sup>

TACE	August 2023 TransTasman Angus Cattle Evaluation									
	Calv. Ease Direct	Calv. Ease Dtrs	Gest Lgth	Birth Wt. (kg)	200 Day (kg)	400 Day (kg)	600 Day (kg)	Mat. Cow (kg)	Milk (kg)	
<b>EBV</b>	<b>+7.0</b>	<b>+0.8</b>	<b>-7.1</b>	<b>+1.5</b>	<b>+50</b>	<b>+94</b>	<b>+123</b>	<b>+109</b>	<b>+22</b>	
Acc	60%	51%	83%	74%	74%	72%	72%	70%	66%	
Perc	16	71	16	8	49	38	36	35	16	
Scrot. Size (cm)	Days to Calv.	Carc Wt. (kg)	EMA (sqcm)	Rib Fat (mm)	Rump Fat (mm)	RBY %	IMF %	NFI-F (kg/day)	Doc	
<b>+2.8</b>	<b>-5.5</b>	<b>+70</b>	<b>-2.5</b>	<b>+0.3</b>	<b>-2.3</b>	<b>+0.0</b>	<b>+1.9</b>	<b>-0.52</b>	<b>+25</b>	
75%	43%	64%	64%	65%	65%	59%	67%	55%	55%	
23	28	37	99	41	82	76	55	2	25	

Traits Observed: GL,BWT,200WT,400WT,SC,Scan(EMA,Rib,Rump,IMF),DOC,Genomics

Titanium weighed in at 520kg off grass two weeks out from his first birthday. They are a terrifically well developed set of yearlings. Regardless what the EBV says, Titanium brings marvellous thickness and muscle expression to the table. A perfect set of data to go over the heifers and a great option for the Paratrooper line.

Purchaser: ..... \$.....

**71 MILLAH MURRAH TITANIUM T306<sup>SV</sup>**

Born: 10/07/2022 Ident: NMM22T306 Regn: HBR  
AMFU,CAFU,DDFU,NHFU **MM**

B/R NEW DESIGN 036\*  
BOOROOMOOKA THEO T030<sup>SV</sup>  
BOOROOMOOKA QUAIN T Q34+95#  
**NMMJ194 MILLAH MURRAH JUPITER J194<sup>SV</sup>**  
MILLAH MURRAH EQUATOR D78<sup>PV</sup>  
MILLAH MURRAH FLOWER F126<sup>PV</sup>  
MILLAH MURRAH FLOWER B76<sup>PV</sup>  
  
EF COMMANDO 1366<sup>PV</sup>  
MILLAH MURRAH PARATROOPER P15<sup>PV</sup>  
MILLAH MURRAH ELA M9<sup>PV</sup>  
**NMMR326 MILLAH MURRAH ABIGAIL R326<sup>#</sup>**  
COONAMBLE HECTOR H249<sup>SV</sup>  
MILLAH MURRAH ABIGAIL M293<sup>PV</sup>  
MILLAH MURRAH ABIGAIL J210<sup>SV</sup>

TACE	August 2023 TransTasman Angus Cattle Evaluation									
	Calv. Ease Direct	Calv. Ease Dtrs	Gest Lgth	Birth Wt. (kg)	200 Day (kg)	400 Day (kg)	600 Day (kg)	Mat. Cow (kg)	Milk (kg)	
<b>EBV</b>	<b>+1.3</b>	<b>+0.3</b>	<b>-7.5</b>	<b>+5.9</b>	<b>+57</b>	<b>+103</b>	<b>+133</b>	<b>+114</b>	<b>+19</b>	
Acc	60%	50%	82%	73%	72%	70%	70%	67%	63%	
Perc	63	75	13	85	19	18	18	27	34	
Scrot. Size (cm)	Days to Calv.	Carc Wt. (kg)	EMA (sqcm)	Rib Fat (mm)	Rump Fat (mm)	RBY %	IMF %	NFI-F (kg/day)	Doc	
<b>+2.6</b>	<b>-6.9</b>	<b>+76</b>	<b>-3.1</b>	<b>+2.7</b>	<b>+2.0</b>	<b>-0.9</b>	<b>+2.5</b>	<b>-0.33</b>	<b>+28</b>	
74%	40%	62%	61%	62%	62%	57%	64%	51%	54%	
29	6	22	99	6	14	98	38	5	19	

Traits Observed: GL,BWT,400WT,SC,Scan(EMA,Rib,Rump,IMF),Genomics

First calf from a full sister to the former all breeds record priced yearling bull, Rolls Royce R275. He fetched \$110,000 at our 2021 sale to Heart Angus. A genetically identical bull sells at Lot 66. I love the match up of Jupiter & Paratrooper. They are both exceptional for their visual carcass and muscle expression along the spine.

Purchaser: ..... \$.....

**73 MILLAH MURRAH TITANIUM T318<sup>PV</sup>**

Born: 11/07/2022 Ident: NMM22T318 Regn: HBR  
AMFU,CAFU,DDFU,NHFU **MM**

B/R NEW DESIGN 036\*  
BOOROOMOOKA THEO T030<sup>SV</sup>  
BOOROOMOOKA QUAIN T Q34+95#  
**NMMJ194 MILLAH MURRAH JUPITER J194<sup>SV</sup>**  
MILLAH MURRAH EQUATOR D78<sup>PV</sup>  
MILLAH MURRAH FLOWER F126<sup>PV</sup>  
MILLAH MURRAH FLOWER B76<sup>PV</sup>  
  
LANDFALL KEYSTONE K132<sup>PV</sup>  
LANDFALL NOBLEMAN N106<sup>SV</sup>  
LANDFALL ARCHER L118<sup>SV</sup>  
**NMMR287 MILLAH MURRAH PRUE R287<sup>PV</sup>**  
MILLAH MURRAH LOCH UP L133<sup>PV</sup>  
MILLAH MURRAH PRUE N268<sup>SV</sup>  
MILLAH MURRAH PRUE G190<sup>PV</sup>

TACE	August 2023 TransTasman Angus Cattle Evaluation									
	Calv. Ease Direct	Calv. Ease Dtrs	Gest Lgth	Birth Wt. (kg)	200 Day (kg)	400 Day (kg)	600 Day (kg)	Mat. Cow (kg)	Milk (kg)	
<b>EBV</b>	<b>+3.6</b>	<b>+4.3</b>	<b>-6.0</b>	<b>+2.3</b>	<b>+44</b>	<b>+83</b>	<b>+112</b>	<b>+105</b>	<b>+19</b>	
Acc	59%	49%	83%	73%	73%	71%	71%	69%	64%	
Perc	43	36	30	16	77	72	61	40	37	
Scrot. Size (cm)	Days to Calv.	Carc Wt. (kg)	EMA (sqcm)	Rib Fat (mm)	Rump Fat (mm)	RBY %	IMF %	NFI-F (kg/day)	Doc	
<b>+0.9</b>	<b>-4.2</b>	<b>+60</b>	<b>+0.4</b>	<b>+0.3</b>	<b>-1.8</b>	<b>+0.3</b>	<b>+2.5</b>	<b>+0.14</b>	<b>+11</b>	
74%	41%	63%	62%	63%	64%	58%	66%	53%	52%	
88	64	68	97	41	76	59	38	44	88	

Traits Observed: GL,BWT,400WT,SC,Scan(EMA,Rib,Rump,IMF),Genomics

Heifer's calf, an ideal heifer joining choice, and another you could really build the herd depth with, by mating to a line of Paratrooper daughters.

Purchaser: ..... \$.....



**74 MILLAH MURRAH TITANIUM T360<sup>PV</sup>**

Born: 15/07/2022 Ident: NMM22T360 Regn: HBR  
AMFU,CAFU,DDFU,NHFU **MM**

B/R NEW DESIGN 036<sup>#</sup>  
BOOROOMOOKA THEO T030<sup>SV</sup>  
BOOROOMOOKA QUAINT Q34+95<sup>#</sup>  
**NMMJ194 MILLAH MURRAH JUPITER J194<sup>SV</sup>**  
MILLAH MURRAH EQUATOR D78<sup>PV</sup>  
MILLAH MURRAH FLOWER F126<sup>PV</sup>  
MILLAH MURRAH FLOWER B76<sup>PV</sup>

EF COMMANDO 1366<sup>PV</sup>  
MILLAH MURRAH PARATROOPER P15<sup>PV</sup>  
MILLAH MURRAH ELA M9<sup>PV</sup>  
**NMMR247 MILLAH MURRAH FLOWER R247<sup>PV</sup>**  
MILLAH MURRAH LOCH UP L133<sup>PV</sup>  
MILLAH MURRAH FLOWER P187<sup>PV</sup>  
MILLAH MURRAH FLOWER G41<sup>PV</sup>

TACE	August 2023 TransTasman Angus Cattle Evaluation									
	Calv. Ease Direct	Calv. Ease Dtrs	Gest Lgth	Birth Wt. (kg)	200 Day (kg)	400 Day (kg)	600 Day (kg)	Mat. Cow (kg)	Milk (kg)	
EBV	+4.2	+1.7	-5.4	+4.7	+48	+85	+108	+69	+25	
Acc	60%	50%	83%	73%	73%	70%	71%	68%	64%	
Perc	38	63	39	64	61	67	69	91	6	
Scrot. Size (cm)	Days to Calv.	Carc Wt. (kg)	EMA (sqcm)	Rib Fat (mm)	Rump Fat (mm)	RBV %	IMF %	NFI-F (kg/day)	Doc	
+2.7	-6.3	+57	+5.1	-0.7	-1.7	+0.6	+2.7	+0.02	+22	
74%	40%	62%	62%	63%	63%	57%	65%	53%	52%	
26	13	75	64	65	74	40	33	29	37	

Traits Observed: GL,BWT,400WT,SC,Scan(EMA,Rib,Rump,IMF),Genomics

Heifer's calf, with a phenomenal pedigree of super stars, right down the dam line. The maternal great grand dam, Flower G41, is the mother of Kingdom, who was the \$150,000, 2015 sale topper and former record priced bull of the breed. Loch Up was the highest valued Angus bull in Australia in 2016. Paratrooper needs no introduction as the \$160,000 former record priced bull of the breed. As alluded to in previous Lot comments, I think the Jupiter/Paratrooper cross is going to deliver spectacular results A great chance to tap into our cutting edge here.

Purchaser: ..... \$.....

**75 MILLAH MURRAH TROOPER T321<sup>PV</sup>**

Born: 11/07/2022 Ident: NMM22T321 Regn: HBR  
AMFU,CAFU,DDFU,NHFU **MM**

EF COMPLEMENT 8088<sup>PV</sup>  
EF COMMANDO 1366<sup>PV</sup>  
RIVERBEND YOUNG LUCY W1470<sup>#</sup>  
**NMMP15 MILLAH MURRAH PARATROOPER P15<sup>PV</sup>**  
MILLAH MURRAH HIGHLANDER G18<sup>SV</sup>  
MILLAH MURRAH ELA M9<sup>PV</sup>  
MILLAH MURRAH ELA K127<sup>SV</sup>

K C F BENNETT PERFORMER<sup>#</sup>  
COONAMBLE HECTOR H249<sup>SV</sup>  
COONAMBLE E9<sup>PV</sup>

**NMMM284 MILLAH MURRAH ABIGAIL M284<sup>PV</sup>**  
MILLAH MURRAH DOC F159<sup>PV</sup>  
MILLAH MURRAH ABIGAIL J210<sup>SV</sup>  
MILLAH MURRAH ABIGAIL E190<sup>PV</sup>

TACE	August 2023 TransTasman Angus Cattle Evaluation									
	Calv. Ease Direct	Calv. Ease Dtrs	Gest Lgth	Birth Wt. (kg)	200 Day (kg)	400 Day (kg)	600 Day (kg)	Mat. Cow (kg)	Milk (kg)	
EBV	+7.0	+6.2	-8.1	+3.7	+51	+86	+111	+71	+22	
Acc	64%	52%	74%	76%	75%	74%	74%	71%	65%	
Perc	16	18	9	41	44	64	64	89	13	
Scrot. Size (cm)	Days to Calv.	Carc Wt. (kg)	EMA (sqcm)	Rib Fat (mm)	Rump Fat (mm)	RBV %	IMF %	NFI-F (kg/day)	Doc	
+1.3	-4.5	+62	+9.1	+0.1	+0.0	+1.0	+1.4	-0.14	+28	
76%	40%	65%	64%	65%	65%	60%	67%	54%	63%	
78	55	61	19	46	44	18	70	14	17	

Traits Observed: BWT,400WT,SC,Scan(EMA,Rib,Rump,IMF),Genomics

The Paratrooper/Hector cross has averaged close to \$40,000 for 20 bulls, at our past two sales. While that was an inflated market compared to the one we operate in today, it still speaks volumes for the strength of the combination. T321 carries all the characteristics we target; exceptional length and carcass expression, sires outlook and ideal structure. He is hard to improve. The dam has been prolific for us, with well over \$400,000 in progeny earnings. Excellent choice for heifer joining.

Purchaser: ..... \$.....

**76 MILLAH MURRAH TUGGER T327<sup>PV</sup>**

Born: 12/07/2022 Ident: NMM22T327 Regn: HBR  
AMFU,CAFU,DDFU,NHFU **MM**

TE MANIA EMPEROR E343<sup>PV</sup>  
ASCOT HALLMARK H147<sup>PV</sup>  
MILLAH MURRAH BRENDA F123<sup>PV</sup>  
**NMMN266 MILLAH MURRAH NUGGET N266<sup>PV</sup>**  
BOOROOMOOKA THEO T030<sup>SV</sup>  
MILLAH MURRAH HONEY H159<sup>SV</sup>  
MILLAH MURRAH HONEY F120<sup>PV</sup>

K C F BENNETT PERFORMER<sup>#</sup>  
COONAMBLE HECTOR H249<sup>SV</sup>  
COONAMBLE E9<sup>PV</sup>

**NMMM287 MILLAH MURRAH RADO M287<sup>PV</sup>**  
BT RIGHT TIME 24J<sup>#</sup>  
MILLAH MURRAH RADO G265<sup>PV</sup>  
MILLAH MURRAH RADO D136<sup>PV</sup>

TACE	August 2023 TransTasman Angus Cattle Evaluation									
	Calv. Ease Direct	Calv. Ease Dtrs	Gest Lgth	Birth Wt. (kg)	200 Day (kg)	400 Day (kg)	600 Day (kg)	Mat. Cow (kg)	Milk (kg)	
EBV	+5.8	+1.9	-6.8	+3.6	+48	+95	+130	+120	+22	
Acc	61%	52%	73%	74%	74%	72%	72%	70%	65%	
Perc	24	61	20	39	61	36	24	20	14	
Scrot. Size (cm)	Days to Calv.	Carc Wt. (kg)	EMA (sqcm)	Rib Fat (mm)	Rump Fat (mm)	RBV %	IMF %	NFI-F (kg/day)	Doc	
+3.0	-4.1	+73	+5.7	-2.0	-3.5	+0.9	+2.3	-0.07	+40	
75%	41%	64%	63%	64%	64%	59%	66%	54%	58%	
18	67	31	56	88	93	23	43	20	2	

Traits Observed: BWT,400WT,SC,Scan(EMA,Rib,Rump,IMF),Genomics

Superb genetic profile behind Tugger T327, with the cow maker power of Nugget doubling down on the Hector/24J combination of the dam. She comes from our best Rado breeder line, and sold in April to Black Jack Angus for \$22,000. M287's previous sons have sold to \$46,000. A full brother to T327 sells at Lot 63. With ideal heifer mating credentials, Tugger would make a great match for daughters of Nectar, Paratrooper, Powerpoint and the like.

Purchaser: ..... \$.....



RADO M287, DAM OF LOT 76



LOT 75, TROOPER T321



**KRUSE TIME, GRAND SIRE OF LOTS 77 & 78**



**QUARTZ Q29, SIRE OF LOTS 77 & 78**



**FLOWER N30, GRAND DAM OF LOTS 77 & 78**

**78 MILLAH MURRAH TREMBLE T344<sup>PV</sup>**

Born: 13/07/2022 Ident: NMM22T344 Regn: HBR  
AMFU,CAFU,DDFU,NHFU **MM**

BT RIGHT TIME 24J#  
MILLAH MURRAH KRUSE TIME K400<sup>PV</sup>  
MILLAH MURRAH ELA A204#  
**NMMQ29 MILLAH MURRAH QUARTZ Q29<sup>PV</sup>**  
MILLAH MURRAH KLOONEY K42<sup>PV</sup>  
MILLAH MURRAH FLOWER N30<sup>PV</sup>  
MILLAH MURRAH FLOWER L7<sup>PV</sup>  
  
K C F BENNETT PERFORMER#  
COONAMBLE HECTOR H249<sup>SV</sup>  
COONAMBLE E9<sup>PV</sup>  
**NMMM280 MILLAH MURRAH ABIGAIL M280<sup>PV</sup>**  
MILLAH MURRAH DOC F159<sup>PV</sup>  
MILLAH MURRAH ABIGAIL J210<sup>SV</sup>  
MILLAH MURRAH ABIGAIL E190<sup>PV</sup>

TACE	August 2023 TransTasman Angus Cattle Evaluation									
	Calv. Ease Direct	Calv. Ease Dtrs	Gest Lgth	Birth Wt. (kg)	200 Day (kg)	400 Day (kg)	600 Day (kg)	Mat. Cow (kg)	Milk (kg)	
<b>EBV</b>	<b>+0.3</b>	<b>+2.2</b>	<b>-5.3</b>	<b>+4.6</b>	<b>+45</b>	<b>+75</b>	<b>+96</b>	<b>+78</b>	<b>+16</b>	
Acc	58%	48%	72%	74%	73%	70%	71%	68%	61%	
Perc	70	58	41	62	72	88	88	83	63	
Scrot. Size (cm)	Days to Calv.	Carc Wt. (kg)	EMA (sqcm)	Rib Fat (mm)	Rump Fat (mm)	RBV %	IMF %	NFI-F (kg/day)	Doc	
<b>+1.3</b>	<b>-6.0</b>	<b>+53</b>	<b>+9.7</b>	<b>+1.0</b>	<b>+1.1</b>	<b>+1.4</b>	<b>-0.5</b>	<b>-0.37</b>	<b>+22</b>	
73%	38%	61%	61%	62%	62%	56%	65%	52%	56%	
78	18	85	15	26	25	7	98	4	37	

Traits Observed: BWT,400WT,SC,Scan(EMA,Rib,Rump,IMF),Genomics

Full brother to the previous Lot and Lots 96 & 97. A beautiful example of the breed. Should work well over heifers.

Purchaser: ..... \$.....

**77 MILLAH MURRAH TREMBLE T356<sup>PV</sup>**

Born: 14/07/2022 Ident: NMM22T356 Regn: HBR  
AMFU,CAFU,DDFU,NHFU **MM**

BT RIGHT TIME 24J#  
MILLAH MURRAH KRUSE TIME K400<sup>PV</sup>  
MILLAH MURRAH ELA A204#  
**NMMQ29 MILLAH MURRAH QUARTZ Q29<sup>PV</sup>**  
MILLAH MURRAH KLOONEY K42<sup>PV</sup>  
MILLAH MURRAH FLOWER N30<sup>PV</sup>  
MILLAH MURRAH FLOWER L7<sup>PV</sup>  
  
K C F BENNETT PERFORMER#  
COONAMBLE HECTOR H249<sup>SV</sup>  
COONAMBLE E9<sup>PV</sup>  
**NMMM280 MILLAH MURRAH ABIGAIL M280<sup>PV</sup>**  
MILLAH MURRAH DOC F159<sup>PV</sup>  
MILLAH MURRAH ABIGAIL J210<sup>SV</sup>  
MILLAH MURRAH ABIGAIL E190<sup>PV</sup>

TACE	August 2023 TransTasman Angus Cattle Evaluation									
	Calv. Ease Direct	Calv. Ease Dtrs	Gest Lgth	Birth Wt. (kg)	200 Day (kg)	400 Day (kg)	600 Day (kg)	Mat. Cow (kg)	Milk (kg)	
<b>EBV</b>	<b>+4.0</b>	<b>+5.5</b>	<b>-5.3</b>	<b>+3.0</b>	<b>+41</b>	<b>+69</b>	<b>+90</b>	<b>+65</b>	<b>+21</b>	
Acc	57%	47%	72%	74%	73%	70%	70%	68%	61%	
Perc	40	24	41	27	85	95	93	93	22	
Scrot. Size (cm)	Days to Calv.	Carc Wt. (kg)	EMA (sqcm)	Rib Fat (mm)	Rump Fat (mm)	RBV %	IMF %	NFI-F (kg/day)	Doc	
<b>+1.9</b>	<b>-4.6</b>	<b>+41</b>	<b>+7.8</b>	<b>+1.7</b>	<b>+3.0</b>	<b>+0.2</b>	<b>+2.2</b>	<b>-0.15</b>	<b>+22</b>	
73%	37%	61%	60%	62%	62%	56%	64%	51%	56%	
56	52	98	30	15	7	66	46	13	37	

Traits Observed: BWT,400WT,SC,Scan(EMA,Rib,Rump,IMF),Genomics

Only a handful of Quartz sons in the sale this year. We have re-introduced him to the programme on the strength of his extraordinary progeny. Five sons averaged \$55,000 and seven daughters averaged almost \$60,000 at our sales of the past year. Those figures still takes some believing! Semen demand for Quartz is huge. His mother is the superb Flower N30. The sire is the much loved cow maker Kruse Time. Quartz is coupled here with an excellent cow from the Abigail S104 line. Tremble is a beautiful specimen, with so much Angus character and eye appeal. Full brothers sell next and at Lots 96 & 97. An excellent heifer mating choice.

Purchaser: ..... \$.....

**79 MILLAH MURRAH THIRSTY T291<sup>PV</sup>**

Born: 07/07/2022 Ident: NMM22T291 Regn: HBR  
AMFU,CAFU,DDFU,NHFU **MM**

COONAMBLE HECTOR H249<sup>SV</sup>  
MILLAH MURRAH NECTAR N334<sup>PV</sup>  
MILLAH MURRAH PRUE H113<sup>PV</sup>  
**NMMR53 MILLAH MURRAH RECTOR R53<sup>PV</sup>**  
ASCOT HALLMARK H147<sup>PV</sup>  
MILLAH MURRAH BRENDA N72<sup>PV</sup>  
MILLAH MURRAH BRENDA K62<sup>PV</sup>  
  
KROUPALS B&B IDENTITY<sup>SV</sup>  
MUSGRAVE AVIATOR<sup>SV</sup>  
MCATL FOREVER LADY 1429-138#  
**NMMN284 MILLAH MURRAH ABIGAIL N284<sup>SV</sup>**  
FORRES BENAUD B1<sup>PV</sup>  
MILLAH MURRAH ABIGAIL F215<sup>PV</sup>  
MILLAH MURRAH ABIGAIL D26<sup>SV</sup>

TACE	August 2023 TransTasman Angus Cattle Evaluation									
	Calv. Ease Direct	Calv. Ease Dtrs	Gest Lgth	Birth Wt. (kg)	200 Day (kg)	400 Day (kg)	600 Day (kg)	Mat. Cow (kg)	Milk (kg)	
<b>EBV</b>	<b>+10.0</b>	<b>+6.6</b>	<b>-10.2</b>	<b>+1.1</b>	<b>+46</b>	<b>+74</b>	<b>+97</b>	<b>+69</b>	<b>+17</b>	
Acc	55%	43%	83%	73%	72%	69%	69%	67%	59%	
Perc	3	15	2	6	67	89	86	91	49	
Scrot. Size (cm)	Days to Calv.	Carc Wt. (kg)	EMA (sqcm)	Rib Fat (mm)	Rump Fat (mm)	RBV %	IMF %	NFI-F (kg/day)	Doc	
<b>+1.1</b>	<b>-6.6</b>	<b>+58</b>	<b>+4.7</b>	<b>+3.7</b>	<b>+3.1</b>	<b>-0.6</b>	<b>+2.9</b>	<b>-0.10</b>	<b>+22</b>	
72%	33%	59%	58%	60%	60%	53%	63%	49%	48%	
84	9	74	69	2	6	95	28	17	37	

Traits Observed: GL,BWT,400WT,SC,Scan(EMA,Rib,Rump,IMF),Genomics

Very different breeding here. We are excited at what Rector R53 is going to add. A moderate framed bull, he transmits softness and loin expression to the progeny. On the dam side, only 30 straws of Aviator came to Australia, while the maternal grand sire, Benaud B1, combines Mytty In Focus and Alberda Traveller. The combination has produced an excellent young sire. T291 will weigh well over 600kg at sale time at just 13 months of age. He has an outstanding profile for heifer mating and would suit virtually all modern Angus bloodlines.

Purchaser: ..... \$.....





LOT 78: TREMBLE T344



FHCC EVERGREEN 8511, GRAND DAM OF LOT 80



RECTOR R53, SIRE OF LOT 79



PRUE M186, DAM OF LOT 81

**80 MILLAH MURRAH TITANIUM T208<sup>PV</sup>**

Born: 15/07/2022 Ident: NMM22T208 Regn: HBR  
AMFU,CAFU,DDFU,NHFU **MM**

COONAMBLE HECTOR H249<sup>SV</sup>  
MILLAH MURRAH NECTAR N334<sup>PV</sup>  
MILLAH MURRAH PRUE H113<sup>PV</sup>  
**NMMR74 MILLAH MURRAH RECTOR R74<sup>PV</sup>**  
MILLAH MURRAH KLOONEY K42<sup>PV</sup>  
MILLAH MURRAH FLOWER N101<sup>PV</sup>  
MILLAH MURRAH FLOWER L25<sup>PV</sup>  
  
TEHAMA REVERE<sup>#</sup>  
S POWERPOINT WS 5503<sup>PV</sup>  
S QUEEN ESSA 248<sup>#</sup>  
**NMMR183 MILLAH MURRAH EVERGREEN R183<sup>PV</sup>**  
MORGANS DIRECTION 111 9901<sup>#</sup>  
FHCC EVERGREEN 8511<sup>#</sup>  
FHCC EVERGREEN 6545<sup>#</sup>

TACE	August 2023 TransTasman Angus Cattle Evaluation									
	Calv. Ease Direct	Calv. Ease Dtrs	Gest Lgth	Birth Wt. (kg)	200 Day (kg)	400 Day (kg)	600 Day (kg)	Mat. Cow (kg)	Milk (kg)	
EBV	+6.8	+6.3	-5.6	+2.4	+49	+91	+110	+85	+10	
Acc	54%	42%	70%	72%	71%	68%	68%	66%	59%	
Perc	17	17	36	17	55	49	66	75	93	
Scrot. Size (cm)	Days to Calv.	Carc Wt. (kg)	EMA (sqcm)	Rib Fat (mm)	Rump Fat (mm)	RYB %	IMF %	NFI-F (kg/day)	Doc	
+0.7	-4.4	+59	+5.1	+1.2	+1.2	-0.1	+4.0	+0.15	+4	
71%	32%	59%	57%	59%	59%	52%	62%	48%	48%	
92	58	71	64	22	23	81	10	46	98	

Traits Observed: BWT,200WT,400WT,SC,Scan(EMA,Rib,Rump,IMF),DOC,Genomics

Another diverse pedigree derived from the Nectar line on the sire side. On the bottom side is a completely imported female heritage. We purchased the Evergreen 8511 cow in America in 2018. While her progeny results were chequered, R183 is an exception. She has produced a lovely style of bull for her first calf, in combination with a sire I rate very highly in Rector R74. Titanium has some pretty nice carcass data for those with an eye on the paper. He is a tremendous heifer mating prospect, who would nick beautifully on the Nugget and Paratrooper lines.

Purchaser: ..... \$.....

**81 MILLAH MURRAH TRONADOR T379<sup>PV</sup>**

Born: 18/07/2022 Ident: NMM22T379 Regn: HBR  
AMFU,CAFU,DDFU,NHFU **MM**

S CHISUM 6175<sup>PV</sup>  
S CHISUM 255<sup>SV</sup>  
S BLOSSOM 0278<sup>#</sup>  
**NMMQ96 MILLAH MURRAH QUIXOTE Q96<sup>PV</sup>**  
MILLAH MURRAH KLOONEY K42<sup>PV</sup>  
MILLAH MURRAH BRENDA N8<sup>PV</sup>  
MILLAH MURRAH BRENDA L73<sup>PV</sup>  
  
K C F BENNETT PERFORMER<sup>#</sup>  
COONAMBLE HECTOR H249<sup>SV</sup>  
COONAMBLE E9<sup>PV</sup>  
**NMMM186 MILLAH MURRAH PRUE M186<sup>PV</sup>**  
EF COMPLEMENT 8088<sup>PV</sup>  
MILLAH MURRAH PRUE K279<sup>SV</sup>  
MILLAH MURRAH PRUE F203<sup>PV</sup>

TACE	August 2023 TransTasman Angus Cattle Evaluation									
	Calv. Ease Direct	Calv. Ease Dtrs	Gest Lgth	Birth Wt. (kg)	200 Day (kg)	400 Day (kg)	600 Day (kg)	Mat. Cow (kg)	Milk (kg)	
EBV	+1.9	+6.4	-4.0	+2.7	+46	+74	+95	+70	+17	
Acc	60%	46%	74%	75%	75%	73%	73%	69%	61%	
Perc	58	16	62	22	67	89	89	90	49	
Scrot. Size (cm)	Days to Calv.	Carc Wt. (kg)	EMA (sqcm)	Rib Fat (mm)	Rump Fat (mm)	RYB %	IMF %	NFI-F (kg/day)	Doc	
+3.8	-5.6	+49	+6.7	+0.3	-0.8	+0.6	+2.6	+0.34	+18	
76%	38%	62%	63%	64%	64%	58%	66%	52%	60%	
6	25	90	43	41	59	40	36	70	58	

Traits Observed: BWT,400WT,SC,Scan(EMA,Rib,Rump,IMF),Genomics

The dam of this bull is a peach. Prue M186 fetched \$38,000 in April, to Edengate Angus in WA, with four sons sold to the same figure. With Brenda N8 and Spickler Blossom 0278 as the immediate paternal Grand Dams, Tronador T379 has a world class maternal background. Full brother sells at Lot 93. T379 is an ideal heifer mating option across almost all modern Angus bloodlines.

Purchaser: ..... \$.....

**82 MILLAH MURRAH THUNDERMAN T383<sup>PV</sup>**

Born: 31/07/2022 Ident: NMM22T383 Regn: HBR  
 AMFU,CAFU,DDFU,NHFU **MM**

EF COMMANDO 1366<sup>PV</sup>  
 MILLAH MURRAH PARATROOPER P15<sup>PV</sup>  
 MILLAH MURRAH ELA M9<sup>PV</sup>  
**NMMR38 MILLAH MURRAH ROCKET MAN R38<sup>PV</sup>**  
 LD CAPITALIST 316<sup>PV</sup>  
 MILLAH MURRAH ABIGAIL P57<sup>PV</sup>  
 MILLAH MURRAH ABIGAIL H232<sup>PV</sup>  
 KROUPALS B&B IDENTITY<sup>SV</sup>  
 MUSGRAVE AVIATOR<sup>SV</sup>  
 MCATL FOREVER LADY 1429-138<sup>#</sup>  
**NMMP178 MILLAH MURRAH PRUE P178<sup>PV</sup>**  
 TE MANIA EMPEROR E343<sup>PV</sup>  
 MILLAH MURRAH PRUE H4<sup>SV</sup>  
 MILLAH MURRAH PRUE F12<sup>PV</sup>



PRUE H4, GRAND DAM OF LOT 82

TACE	August 2023 TransTasman Angus Cattle Evaluation									
	Calv. Ease Direct	Calv. Ease Dtrs	Gest Lgth	Birth Wt. (kg)	200 Day (kg)	400 Day (kg)	600 Day (kg)	Mat. Cow (kg)	Milk (kg)	
EBV	+11.3	+8.9	-9.6	+0.9	+58	+100	+116	+86	+19	
Acc	57%	45%	83%	74%	73%	70%	70%	68%	60%	
Perc	1	3	3	5	18	22	53	72	30	
Scrot. Size (cm)	Days to Calv.	Carc Wt. (kg)	EMA (sqcm)	Rib Fat (mm)	Rump Fat (mm)	RBV %	IMF %	NFI-F (kg/day)	Doc	
+1.0	-4.8	+84	+8.7	+0.1	+0.7	+0.6	+1.5	+0.05	+6	
73%	35%	60%	60%	61%	61%	55%	64%	50%	53%	
86	46	9	22	46	31	40	67	33	96	

Traits Observed: GL,BWT,400WT,SC,Scan(EMA,Rib,Rump,IMF),Genomics

Thunderman T383 is a massive volume calf. He tipped the scales at 512kg on June 26th, still aged 10 months, all in a moderate frame. This early life weight gain performance, tempered by a mid-maturity pattern, is exactly where we see the greatest profit for commercial producers. Backed by Klooney's dam, the legendary Prue H4 as grand dam, with the rare Aviator line thrown into the mix, Thunderman is a wonderful prospect. An ideal choice for heifer mating across almost all modern bloodlines, I would actually love to see him joined to some P15 grand daughters. The art of pure breeding is multiplying the best genetics - with adequate genetic interval. It is an exciting prospect.

Purchaser: ..... \$.....

**83 MILLAH MURRAH THUNDERMAN T243<sup>PV</sup>**

Born: 08/08/2022 Ident: NMM22T243 Regn: HBR  
 AMFU,CAFU,DDFU,NHFU **MM**

EF COMMANDO 1366<sup>PV</sup>  
 MILLAH MURRAH PARATROOPER P15<sup>PV</sup>  
 MILLAH MURRAH ELA M9<sup>PV</sup>  
**NMMR38 MILLAH MURRAH ROCKET MAN R38<sup>PV</sup>**  
 LD CAPITALIST 316<sup>PV</sup>  
 MILLAH MURRAH ABIGAIL P57<sup>PV</sup>  
 MILLAH MURRAH ABIGAIL H232<sup>PV</sup>  
 HINGAIA 469<sup>#</sup>  
 MILLAH MURRAH KINGDOM K35<sup>PV</sup>  
 MILLAH MURRAH FLOWER G41<sup>PV</sup>  
**NMMN66 MILLAH MURRAH ABIGAIL N66<sup>PV</sup>**  
 TE MANIA EMPEROR E343<sup>PV</sup>  
 MILLAH MURRAH ABIGAIL K56<sup>SV</sup>  
 MILLAH MURRAH ABIGAIL G8<sup>PV</sup>

TACE	August 2023 TransTasman Angus Cattle Evaluation									
	Calv. Ease Direct	Calv. Ease Dtrs	Gest Lgth	Birth Wt. (kg)	200 Day (kg)	400 Day (kg)	600 Day (kg)	Mat. Cow (kg)	Milk (kg)	
EBV	+2.3	+3.8	-3.6	+6.1	+66	+120	+150	+153	+8	
Acc	58%	46%	74%	74%	74%	71%	71%	69%	61%	
Perc	55	41	69	88	4	2	4	2	98	
Scrot. Size (cm)	Days to Calv.	Carc Wt. (kg)	EMA (sqcm)	Rib Fat (mm)	Rump Fat (mm)	RBV %	IMF %	NFI-F (kg/day)	Doc	
+2.8	-5.9	+91	+1.0	+0.1	+0.5	-0.5	+2.0	-0.12	+26	
72%	38%	62%	61%	63%	63%	56%	65%	52%	58%	
23	19	4	96	46	35	93	52	16	25	

Traits Observed: BWT,200WT,400WT,SC,Scan(EMA,Rib,Rump,IMF),DOC,Genomics

Full brothers sell next, at Lot 4 & at Lot 109. They come from one of our favourite Kingdom cows, Abigail N66. She exhibits flawless structure & phenotype. Her only son to date fetched \$50,000 to JS Grazing last year. An incredible pedigree backs T243, layering Emperor, Kingdom, Paratrooper & Rocketman; all record breaking bulls of their day. A bull packing a heavy punch, T243 weighed in at 510kg when scanned on July 10th. Just two days after turning 11 months, he had the 2nd highest IMF scan in his group at 7.2. Thunderman will be around 600kg at sale time and primed to mate with a mob of young cows.

Purchaser: ..... \$.....

**84 MILLAH MURRAH THUNDERMAN T244<sup>PV</sup>**

Born: 08/08/2022 Ident: NMM22T244 Regn: HBR  
 AMFU,CAFU,DDFU,NHFU **MM**

EF COMMANDO 1366<sup>PV</sup>  
 MILLAH MURRAH PARATROOPER P15<sup>PV</sup>  
 MILLAH MURRAH ELA M9<sup>PV</sup>  
**NMMR38 MILLAH MURRAH ROCKET MAN R38<sup>PV</sup>**  
 LD CAPITALIST 316<sup>PV</sup>  
 MILLAH MURRAH ABIGAIL P57<sup>PV</sup>  
 MILLAH MURRAH ABIGAIL H232<sup>PV</sup>  
 HINGAIA 469<sup>#</sup>  
 MILLAH MURRAH KINGDOM K35<sup>PV</sup>  
 MILLAH MURRAH FLOWER G41<sup>PV</sup>  
**NMMN66 MILLAH MURRAH ABIGAIL N66<sup>PV</sup>**  
 TE MANIA EMPEROR E343<sup>PV</sup>  
 MILLAH MURRAH ABIGAIL K56<sup>SV</sup>  
 MILLAH MURRAH ABIGAIL G8<sup>PV</sup>

TACE	August 2023 TransTasman Angus Cattle Evaluation									
	Calv. Ease Direct	Calv. Ease Dtrs	Gest Lgth	Birth Wt. (kg)	200 Day (kg)	400 Day (kg)	600 Day (kg)	Mat. Cow (kg)	Milk (kg)	
EBV	+2.4	+3.2	-3.1	+6.2	+63	+113	+140	+136	+11	
Acc	57%	45%	73%	74%	74%	71%	70%	69%	61%	
Perc	54	48	76	89	6	5	11	7	92	
Scrot. Size (cm)	Days to Calv.	Carc Wt. (kg)	EMA (sqcm)	Rib Fat (mm)	Rump Fat (mm)	RBV %	IMF %	NFI-F (kg/day)	Doc	
+2.4	-5.7	+83	+2.0	-0.4	-0.5	+0.1	+1.6	-0.02	+19	
72%	37%	61%	61%	62%	62%	56%	64%	51%	58%	
36	23	11	92	58	53	71	64	25	54	

Traits Observed: BWT,200WT,400WT,SC,Scan(EMA,Rib,Rump,IMF),DOC,Genomics

Full brother to the previous bull through the ring and the bulls at Lot 4 & 109. They are peas in a pod and would make a perfect pair in a multi sire mating scenario.

Purchaser: ..... \$.....





LOT 86: THUMPER T314



RADO M295, DAM OF LOT 85

**85 MILLAH MURRAH THOR T289<sup>PV</sup>**

Born: 07/07/2022 Ident: NMM22T289 Regn: HBR  
AMFU,CAFU,DDFU,NHFU



EF COMMANDO 1366<sup>PV</sup>  
MILLAH MURRAH PARATROOPER P15<sup>PV</sup>  
MILLAH MURRAH ELA M9<sup>PV</sup>  
**NMMR48 MILLAH MURRAH REMBRANDT R48<sup>PV</sup>**  
MILLAH MURRAH KINGDOM K35<sup>PV</sup>  
MILLAH MURRAH ABIGAIL N60<sup>PV</sup>  
MILLAH MURRAH ABIGAIL H150<sup>SV</sup>  
  
BOOROOMOOKA THEO T030<sup>SV</sup>  
MILLAH MURRAH KLOONEY K42<sup>PV</sup>  
MILLAH MURRAH PRUE H4<sup>SV</sup>  
**NMMM295 MILLAH MURRAH RADO M295<sup>PV</sup>**  
THOMAS UP RIVER 1614<sup>PV</sup>  
MILLAH MURRAH RADO K255<sup>PV</sup>  
MILLAH MURRAH RADO G265<sup>PV</sup>

TACE	August 2023 TransTasman Angus Cattle Evaluation									
	Calv. Ease Direct	Calv. Ease Dtrs	Gest Lgth	Birth Wt. (kg)	200 Day (kg)	400 Day (kg)	600 Day (kg)	Mat. Cow (kg)	Milk (kg)	
EBV	+8.3	+5.6	-8.5	+2.6	+45	+89	+114	+93	+27	
Acc	58%	46%	74%	74%	73%	70%	70%	67%	60%	
Perc	9	23	7	20	74	54	56	61	3	
Scrot. Size (cm)	Days to Calv.	Carc Wt. (kg)	EMA (sqcm)	Rib Fat (mm)	Rump Fat (mm)	RBV %	IMF %	NFI-F (kg/day)	Doc	
+3.4	-6.4	+60	+4.6	+0.4	-0.2	+0.2	+2.2	+0.22	+29	
73%	37%	61%	60%	62%	62%	55%	64%	51%	55%	
11	12	68	70	38	48	66	46	55	15	

Traits Observed: BWT,400WT,SC,Scan(EMA,Rib,Rump,IMF),Genomics

A superb young bull from the wonderful producer, Rado M295. She comes from the powerful Rado D136/G265 line. M295 sold to Ascot Angus in April for \$45,000. Her previous three sons fetched \$26,000, \$36,000 & \$100,000. The M295 calves are always at the top of their cohort. Thor T289 provides early access to the superstar Rembrandt, and carries the very best of Millah Murrah breeding. He is a foundation quality sire, and an ideal heifer mating choice.

Purchaser: ..... \$ .....

**86 MILLAH MURRAH THUMPER T314<sup>PV</sup>**

Born: 10/07/2022 Ident: NMM22T314 Regn: HBR  
AMFU,CAFU,DDFU,NHFU



SITZ NEW DESIGN 458N<sup>#</sup>  
MERRIDALE GAFFA G4<sup>SV</sup>  
VERMONT DREAM E096<sup>PV</sup>  
**VONQ252 BANQUET QUARTER POUNDER Q252<sup>PV</sup>**  
MILLAH MURRAH JUPITER J194<sup>SV</sup>  
BANQUET KITE L131<sup>SV</sup>  
BANQUET KITE J428<sup>SV</sup>  
  
EF COMMANDO 1366<sup>PV</sup>  
BALDRIDGE COMMAND C036<sup>PV</sup>  
BALDRIDGE BLACKBIRD A030<sup>#</sup>  
**NMMP211 MILLAH MURRAH BRENDA P211<sup>PV</sup>**  
MATAURI REALITY 839<sup>#</sup>  
MILLAH MURRAH BRENDA K102<sup>PV</sup>  
MILLAH MURRAH BRENDA H49<sup>SV</sup>

TACE	August 2023 TransTasman Angus Cattle Evaluation									
	Calv. Ease Direct	Calv. Ease Dtrs	Gest Lgth	Birth Wt. (kg)	200 Day (kg)	400 Day (kg)	600 Day (kg)	Mat. Cow (kg)	Milk (kg)	
EBV	+9.2	+8.5	-8.1	+0.3	+38	+75	+86	+40	+23	
Acc	56%	44%	83%	74%	73%	70%	70%	67%	60%	
Perc	5	5	9	3	92	87	95	99	10	
Scrot. Size (cm)	Days to Calv.	Carc Wt. (kg)	EMA (sqcm)	Rib Fat (mm)	Rump Fat (mm)	RBV %	IMF %	NFI-F (kg/day)	Doc	
+3.2	-5.4	+47	+10.6	+2.6	+2.7	+0.2	+3.5	+0.70	+26	
73%	35%	60%	59%	61%	61%	55%	63%	49%	54%	
14	30	94	10	7	9	66	17	95	22	

Traits Observed: GL,BWT,400WT,SC,Scan(EMA,Rib,Rump,IMF),Genomics

Cracking young bull, descended from the Brenda Y33 line, through Loch Up's dam Brenda H49. Thumper T314 and his paternal brothers are the first Quarter Pounder sons to sell anywhere. This fellow is impressive to inspect, with the bonus of an exceptional calving ease and carcass data combination. At 11 months of age T314 had the highest IMF scan in his cohort, measuring 7.4. A bombproof heifer mating prospect, Thumper is from the cutting edge of the Millah Murrah programme.

Purchaser: ..... \$ .....

**87 MILLAH MURRAH THUMPER T293<sup>PV</sup>**

Born: 07/07/2022 Ident: NMM22T293 Regn: HBR  
AMFU,CAFU,DDFU,NHFU



SITZ NEW DESIGN 458N<sup>#</sup>  
MERRIDALE GAFFA G4<sup>SV</sup>  
VERMONT DREAM E096<sup>PV</sup>  
**VONQ252 BANQUET QUARTER POUNDER Q252<sup>PV</sup>**  
MILLAH MURRAH JUPITER J194<sup>SV</sup>  
BANQUET KITE L131<sup>SV</sup>  
BANQUET KITE J428<sup>SV</sup>  
  
MILLAH MURRAH KLOONEY K42<sup>PV</sup>  
MILLAH MURRAH MARLON BRANDO M304<sup>PV</sup>  
MILLAH MURRAH FLOWER G41<sup>PV</sup>  
**NMMQ208 MILLAH MURRAH ABIGAIL Q208<sup>PV</sup>**  
COONAMBLE HECTOR H249<sup>SV</sup>  
MILLAH MURRAH ABIGAIL M293<sup>PV</sup>  
MILLAH MURRAH ABIGAIL J210<sup>SV</sup>

TACE	August 2023 TransTasman Angus Cattle Evaluation									
	Calv. Ease Direct	Calv. Ease Dtrs	Gest Lgth	Birth Wt. (kg)	200 Day (kg)	400 Day (kg)	600 Day (kg)	Mat. Cow (kg)	Milk (kg)	
EBV	+8.3	+5.6	-9.0	+1.4	+35	+72	+95	+61	+21	
Acc	56%	44%	83%	74%	73%	71%	70%	68%	60%	
Perc	9	23	5	7	96	92	88	95	19	
Scrot. Size (cm)	Days to Calv.	Carc Wt. (kg)	EMA (sqcm)	Rib Fat (mm)	Rump Fat (mm)	RBV %	IMF %	NFI-F (kg/day)	Doc	
+2.8	-4.4	+47	+10.1	+3.8	+4.3	+0.5	+1.9	+0.16	+28	
74%	35%	61%	60%	62%	62%	56%	64%	50%	55%	
23	58	94	13	2	3	47	55	47	18	

Traits Observed: GL,BWT,400WT,SC,Scan(EMA,Rib,Rump,IMF),Genomics

The pedigree gold keeps flowing. The maternal side here matches Marlon Brando (a product of Klooney over Kingdom's dam - Flower G41) with Abigail M293, the dam of Rolls Royce R275. R275 was the \$110,000 former all breeds record priced yearling from our 2021 sale. Thumper T293 is a foolproof heifer mating option, once again carrying excellent carcass data estimates. He is a perfect choice for heifers from the Paratrooper, Nugget, Nectar and Powerpoint lines, and indeed the vast majority of modern Angus bloodlines.

Purchaser: ..... \$ .....

## 88 MILLAH MURRAH THUMPER T458<sup>PV</sup>

Born: 31/08/2022 Ident: NMM22T458 Regn: HBR  
 AMFU,CAFU,DDFU,NHFU **MM**

SITZ NEW DESIGN 458N#  
 MERRIDALE GAFFA G4<sup>SV</sup>  
 VERMONT DREAM E096<sup>PV</sup>  
**VONQ252 BANQUET QUARTER POUNDER Q252<sup>PV</sup>**  
 MILLAH MURRAH JUPITER J194<sup>SV</sup>  
 BANQUET KITE L131<sup>SV</sup>  
 BANQUET KITE J428<sup>SV</sup>  
 THOMAS UP RIVER 1614<sup>PV</sup>  
 MILLAH MURRAH LOCH UP L133<sup>PV</sup>  
 MILLAH MURRAH BRENDA H49<sup>SV</sup>  
**NMMP197 MILLAH MURRAH FLOWER P197<sup>PV</sup>**  
 BT RIGHT TIME 24J#  
 MILLAH MURRAH FLOWER G41<sup>PV</sup>  
 MILLAH MURRAH FLOWER C15<sup>SV</sup>

TACE	August 2023 TransTasman Angus Cattle Evaluation									
	Calv. Ease Direct	Calv. Ease Dtrs	Gest Lgth	Birth Wt. (kg)	200 Day (kg)	400 Day (kg)	600 Day (kg)	Mat. Cow (kg)	Milk (kg)	
EBV	+7.4	+1.3	-4.7	+3.0	+42	+82	+106	+68	+24	
Acc	57%	46%	84%	75%	74%	72%	71%	69%	62%	
Perc	13	67	51	27	82	74	74	91	7	
Scrot. Size (cm)	Days to Calv.	Carc Wt. (kg)	EMA (sqcm)	Rib Fat (mm)	Rump Fat (mm)	RBY %	IMF %	NFI-F (kg/day)	Doc	
+1.2	-3.7	+61	+5.8	+1.2	+1.7	+0.1	+2.4	+0.01	+26	
75%	39%	63%	62%	64%	64%	58%	66%	53%	56%	
81	76	64	55	22	17	71	41	28	25	

Traits Observed: GL,BWT,400WT,SC,Scan(EMA,Rib,Rump,IMF),Genomics

Thumper T458 is the youngest bull in the sale. Like so many bulls in this offering, his pedigree diversity and data balance gives application across almost all modern Angus bloodlines. The dam combines the highest selling Angus bull in Australia for 2016, Loch Up, with Kingdom's dam, Flower G41. P197's first son was a star, fetching \$30,000 as a yearling in 2021. Her second calf fetched \$45,000 as a PTIC heifer in April. Her 3rd calf sells as a two year old at lot 48. A bull you always see in the paddock, Thumper excels across all facets. He brings phenotypic and structural excellence, supreme bloodlines with quality pedigree diversity, and a terrific balance of data to top it off. Thumper T458 is a great prospect, with ideal heifer mating credentials.

Purchaser: ..... \$.....



BANQUET QUARTER POUNDER, SIRE OF LOT 88

FLOWER P197, DAM OF LOT 88

LOT 88, THUMPER T458, AGED 10 MONTHS ON JULY 12TH



FLOWER G41, GRAND DAM OF LOT 88



## 89 MILLAH MURRAH THIRSTY T363<sup>PV</sup>

Born: 15/07/2022 Ident: NMM22T363 Regn: HBR  
 AMFU,CAFU,DDFU,NHFU **MM**

COONAMBLE HECTOR H249<sup>SV</sup>  
 MILLAH MURRAH NECTAR N334<sup>PV</sup>  
 MILLAH MURRAH PRUE H113<sup>PV</sup>  
**NMMR53 MILLAH MURRAH RECTOR R53<sup>PV</sup>**  
 ASCOT HALLMARK H147<sup>PV</sup>  
 MILLAH MURRAH BRENDA N72<sup>PV</sup>  
 MILLAH MURRAH BRENDA K62<sup>PV</sup>  
 RAFF DYNAMITE D345<sup>SV</sup>  
 KERINGA M51<sup>SV</sup>  
 VERMONT LOWAN E356<sup>PV</sup>  
**NMMQ318 MILLAH MURRAH PRUE Q318<sup>SV</sup>**  
 ASCOT HALLMARK H147<sup>PV</sup>  
 MILLAH MURRAH PRUE M352<sup>PV</sup>  
 MILLAH MURRAH PRUE F203<sup>PV</sup>

TACE	August 2023 TransTasman Angus Cattle Evaluation									
	Calv. Ease Direct	Calv. Ease Dtrs	Gest Lgth	Birth Wt. (kg)	200 Day (kg)	400 Day (kg)	600 Day (kg)	Mat. Cow (kg)	Milk (kg)	
EBV	+2.5	+5.2	-5.7	+4.4	+45	+85	+116	+90	+14	
Acc	54%	42%	83%	73%	71%	69%	68%	66%	58%	
Perc	53	27	34	58	71	65	53	66	74	
Scrot. Size (cm)	Days to Calv.	Carc Wt. (kg)	EMA (sqcm)	Rib Fat (mm)	Rump Fat (mm)	RBY %	IMF %	NFI-F (kg/day)	Doc	
+2.0	-4.4	+63	+7.9	+0.6	-0.1	+0.8	+2.9	+0.29	+22	
72%	32%	58%	57%	60%	60%	52%	62%	48%	45%	
52	58	60	29	34	46	28	28	64	39	

Traits Observed: GL,BWT,400WT,SC,Scan(EMA,Rib,Rump,IMF),Genomics

Outstanding prospect here. Thirsty T363 is the 2nd calf of a super young cow whose first heifer sold for \$20,000 in April. A key challenge for a seedstock breeder is to progress a generation ahead of the pack genetically, so our clients have wide mating choice for their next seasons. This catalogue of bulls delivers spectacularly on that demand, not via random imported genetics, but through thoughtfully matched, proven lines. Thirsty is a classic example. He is a perfect option for so many modern bloodlines, including Paratrooper and Powerpoint descendants. T363 is a solid heifer joining choice, with a brilliant "mid graph" data suite. And like so many bulls in this sale, he would be right at home in a stud role.

Purchaser: ..... \$.....







PRUE Q318, DAM OF LOT 89



LOT 92, TROOPER T397

**90 MILLAH MURRAH THIRSTY T292<sup>PV</sup>**

Born: 07/07/2022 Ident: NMM22T292 Regn: APR  
AMFU,CAFU,DDFU,NHFU



COONAMBLE HECTOR H249<sup>SV</sup>  
MILLAH MURRAH NECTAR N334<sup>PV</sup>  
MILLAH MURRAH PRUE H113<sup>PV</sup>  
**NMMR53 MILLAH MURRAH RECTOR R53<sup>PV</sup>**  
ASCOT HALLMARK H147<sup>PV</sup>  
MILLAH MURRAH BRENDA N72<sup>PV</sup>  
MILLAH MURRAH BRENDA K62<sup>PV</sup>  
  
MILLAH MURRAH KLOONEY K42<sup>PV</sup>  
MILLAH MURRAH MARLON BRANDO M304<sup>PV</sup>  
MILLAH MURRAH FLOWER G41<sup>PV</sup>  
**NMMR272 MILLAH MURRAH R272<sup>SV</sup>**  
DUNOON EVIDENT E614<sup>PV</sup>  
MILLAH MURRAH J209<sup>SV</sup>  
MILLAH MURRAH G225<sup>PV</sup>

TACE	August 2023 TransTasman Angus Cattle Evaluation									
	Calv. Ease Direct	Calv. Ease Dtrs	Gest Lgth	Birth Wt. (kg)	200 Day (kg)	400 Day (kg)	600 Day (kg)	Mat. Cow (kg)	Milk (kg)	
<b>EBV</b>	<b>+4.7</b>	<b>+2.4</b>	<b>-8.7</b>	<b>+4.0</b>	<b>+40</b>	<b>+72</b>	<b>+96</b>	<b>+67</b>	<b>+15</b>	
Acc	54%	43%	83%	73%	71%	69%	69%	66%	59%	
Perc	34	56	6	48	89	92	87	92	71	
Scrot. Size (cm)	Days to Calv.	Carc Wt. (kg)	EMA (sqcm)	Rib Fat (mm)	Rump Fat (mm)	RBV %	IMF %	NFI-F (kg/day)	Doc	
<b>+0.6</b>	<b>-4.6</b>	<b>+53</b>	<b>+11.2</b>	<b>+1.3</b>	<b>+1.0</b>	<b>+1.3</b>	<b>+2.6</b>	<b>-0.23</b>	<b>+31</b>	
72%	34%	59%	58%	60%	60%	53%	63%	49%	48%	
93	52	85	8	21	26	9	36	9	11	

Traits Observed: GL,BWT,400WT,SC,Scan(EMA,Rib,Rump,IMF),Genomics

Rector is a rare bull who combines fantastic visual carcass expression with an amazing set of EBV's for those same traits. His early maturing progeny are deep, thick and soft as butter. At our recent cow sale the Rector calves were in hot demand - so much so that he is now contracted for global semen distribution by ABS Australia. He is matched perfectly here with a Marlon Brando first calver. They have produced a beautiful young sire, who is a perfect heifer joining choice.

Purchaser: ..... \$.....

**91 MILLAH MURRAH THADEUS T222<sup>PV</sup>**

Born: 20/07/2022 Ident: NMM22T222 Regn: HBR  
AMFU,CAFU,DDFU,NHFU



COONAMBLE HECTOR H249<sup>SV</sup>  
MILLAH MURRAH NECTAR N334<sup>PV</sup>  
MILLAH MURRAH PRUE H113<sup>PV</sup>  
**NMMR74 MILLAH MURRAH RECTOR R74<sup>PV</sup>**  
MILLAH MURRAH KLOONEY K42<sup>PV</sup>  
MILLAH MURRAH FLOWER N101<sup>PV</sup>  
MILLAH MURRAH FLOWER L25<sup>PV</sup>  
  
SILVEIRAS CONVERSION 8064<sup>#</sup>  
BYERGO BLACK MAGIC 3348<sup>PV</sup>  
BYERGO ELIA CUPCAKE 5900<sup>#</sup>  
**NMMR180 MILLAH MURRAH EVERGREEN R180<sup>PV</sup>**  
MORGANS DIRECTION 111 9901<sup>#</sup>  
FHCC EVERGREEN 8511<sup>#</sup>  
FHCC EVERGREEN 6545<sup>#</sup>

TACE	August 2023 TransTasman Angus Cattle Evaluation									
	Calv. Ease Direct	Calv. Ease Dtrs	Gest Lgth	Birth Wt. (kg)	200 Day (kg)	400 Day (kg)	600 Day (kg)	Mat. Cow (kg)	Milk (kg)	
<b>EBV</b>	<b>+3.5</b>	<b>+0.8</b>	<b>-4.3</b>	<b>+4.2</b>	<b>+55</b>	<b>+94</b>	<b>+123</b>	<b>+107</b>	<b>+13</b>	
Acc	53%	41%	82%	72%	71%	67%	68%	65%	58%	
Perc	44	71	57	53	26	40	37	38	79	
Scrot. Size (cm)	Days to Calv.	Carc Wt. (kg)	EMA (sqcm)	Rib Fat (mm)	Rump Fat (mm)	RBV %	IMF %	NFI-F (kg/day)	Doc	
<b>+3.1</b>	<b>-3.4</b>	<b>+65</b>	<b>+7.1</b>	<b>-2.2</b>	<b>-2.9</b>	<b>+1.0</b>	<b>+2.8</b>	<b>-0.14</b>	<b>+11</b>	
71%	31%	58%	56%	58%	58%	51%	62%	47%	46%	
16	82	53	38	90	89	18	31	14	88	

Traits Observed: GL,BWT,200WT,400WT,SC,Scan(EMA,Rib,Rump,IMF),DOC,Genomics  
Another diverse pedigree derived from Nectar on the sire side. On the bottom side is a completely imported female line. We purchased the Evergreen 8511 cow, in conjunction with great friend Nanni Di Giorgio, from Sterita Park Angus in SA, after she was the star animal of our 2018 American tour. A good style of bull here from a sire I rate very highly in Rector R74. Like almost all the bulls in this yearling section, T222 would suit heifers, but carries sufficient scale to work a mob of two or three year old cows in his first season. If the bottom line counts, well developed yearling bulls cannot be beaten.

Purchaser: ..... \$.....

**92 MILLAH MURRAH TROOPER T397<sup>PV</sup>**

Born: 05/08/2022 Ident: NMM22T397 Regn: HBR  
AMFU,CAFU,DDFU,NHFU



EF COMPLEMENT 8088<sup>PV</sup>  
EF COMMANDO 1366<sup>PV</sup>  
RIVERBEND YOUNG LUCY W1470<sup>#</sup>  
**NMMP15 MILLAH MURRAH PARATROOPER P15<sup>PV</sup>**  
MILLAH MURRAH HIGHLANDER G18<sup>SV</sup>  
MILLAH MURRAH ELA M9<sup>PV</sup>  
MILLAH MURRAH ELA K127<sup>SV</sup>  
  
MATAURI REALITY 839<sup>#</sup>  
MILLAH MURRAH MILESTONE M308<sup>PV</sup>  
MILLAH MURRAH RADO H331<sup>SV</sup>  
**NMMQ286 MILLAH MURRAH PRUE Q286<sup>PV</sup>**  
V A R GENERATION 2100<sup>PV</sup>  
MILLAH MURRAH PRUE M307<sup>SV</sup>  
MILLAH MURRAH PRUE G190<sup>PV</sup>

TACE	August 2023 TransTasman Angus Cattle Evaluation									
	Calv. Ease Direct	Calv. Ease Dtrs	Gest Lgth	Birth Wt. (kg)	200 Day (kg)	400 Day (kg)	600 Day (kg)	Mat. Cow (kg)	Milk (kg)	
<b>EBV</b>	<b>+5.9</b>	<b>+8.1</b>	<b>-7.8</b>	<b>+4.8</b>	<b>+51</b>	<b>+96</b>	<b>+119</b>	<b>+91</b>	<b>+19</b>	
Acc	62%	50%	84%	74%	74%	72%	73%	70%	63%	
Perc	24	6	11	66	44	34	46	65	34	
Scrot. Size (cm)	Days to Calv.	Carc Wt. (kg)	EMA (sqcm)	Rib Fat (mm)	Rump Fat (mm)	RBV %	IMF %	NFI-F (kg/day)	Doc	
<b>+2.7</b>	<b>-4.9</b>	<b>+69</b>	<b>+11.7</b>	<b>+0.0</b>	<b>-0.2</b>	<b>+0.7</b>	<b>+3.0</b>	<b>+0.45</b>	<b>+21</b>	
75%	38%	63%	63%	64%	64%	58%	66%	52%	58%	
26	43	41	6	48	48	33	26	81	45	

Traits Observed: GL,BWT,400WT,SC,Scan(EMA,Rib,Rump,IMF),Genomics

Trooper T397 is a superb young sire, with beautiful carcass pattern and a bit of old fashioned swagger about him. The maternal grand sire, Milestone has six fabulous sons in the two year old section. They are notable for their heavy fleshing and deep hindquarters. The P15 x M308 combination is a beauty. I make several joining suggestions throughout the book. With Paratrooper there is no need to be specific. He is the best phenotype fixer we have seen. Join the Paratrooper bulls to anything and expect significant herd improvement as the outcome. A strong heifer mating option here with plenty of growth and a superb data set. He is stud sire standard in anyone's language.

Purchaser: ..... \$.....

### 93 MILLAH MURRAH TRONADOR T380<sup>PV</sup>

Born: 18/07/2022 Ident: NMM22T380 Regn: HBR  
AMFU,CAFU,DDFU,NHFU **MM**

S CHISUM 6175<sup>PV</sup>  
S CHISUM 255<sup>SV</sup>  
S BLOSSOM 0278#  
**NMMQ96 MILLAH MURRAH QUIXOTE Q96<sup>PV</sup>**  
MILLAH MURRAH KLOONEY K42<sup>PV</sup>  
MILLAH MURRAH BRENDA N8<sup>PV</sup>  
MILLAH MURRAH BRENDA L73<sup>PV</sup>  
K C F BENNETT PERFORMER#  
COONAMBLE HECTOR H249<sup>SV</sup>  
COONAMBLE E9<sup>PV</sup>  
**NMMM186 MILLAH MURRAH PRUE M186<sup>PV</sup>**  
EF COMPLEMENT 8088<sup>PV</sup>  
MILLAH MURRAH PRUE K279<sup>SV</sup>  
MILLAH MURRAH PRUE F203<sup>PV</sup>



PRUE M186, DAM OF LOT 93

TACE	August 2023 TransTasman Angus Cattle Evaluation									
	Calv. Ease Direct	Calv. Ease Dtrs	Gest Lgth	Birth Wt. (kg)	200 Day (kg)	400 Day (kg)	600 Day (kg)	Mat. Cow (kg)	Milk (kg)	
<b>EBV</b>	<b>+4.4</b>	<b>+7.9</b>	<b>-3.8</b>	<b>+2.8</b>	<b>+49</b>	<b>+83</b>	<b>+109</b>	<b>+91</b>	<b>+20</b>	
Acc	59%	46%	74%	75%	74%	72%	72%	69%	61%	
Perc	36	7	65	23	52	72	67	65	29	
Scrot. Size (cm)	Days to Calv.	Carc Wt. (kg)	EMA (sqcm)	Rib Fat (mm)	Rump Fat (mm)	RBV %	IMF %	NFI-F (kg/day)	Doc	
<b>+4.4</b>	<b>-6.6</b>	<b>+59</b>	<b>+8.1</b>	<b>-1.1</b>	<b>-2.0</b>	<b>+0.9</b>	<b>+2.0</b>	<b>+0.53</b>	<b>+18</b>	
75%	38%	62%	62%	63%	64%	58%	65%	52%	60%	
2	9	71	28	73	78	23	52	87	58	

Traits Observed: BWT,400WT,SC,Scan(EMA,Rib,Rump,IMF),Genomics

The dam of this bull is a peach. Prue M186 fetched \$38,000 in April, to Edengate Angus in WA, with four sons sold to the same figure. With Brenda N8 and Spickler Blossom 0278 as the immediate paternal Grand Dams, Tronador T380 has a world class maternal background. Full brother sells at Lot 81. T380 is an ideal heifer mating option across almost all modern Angus bloodlines.

Purchaser: ..... \$.....

### 94 MILLAH MURRAH THUMPER T402<sup>PV</sup>

Born: 05/08/2022 Ident: NMM22T402 Regn: HBR  
AMFU,CAFU,DDFU,NHFU **MM**

SITZ NEW DESIGN 458N#  
MERRIDALE GAFFA G4<sup>SV</sup>  
VERMONT DREAM E096<sup>PV</sup>  
**VONQ252 BANQUET QUARTER POUNDER Q252<sup>PV</sup>**  
MILLAH MURRAH JUPITER J194<sup>SV</sup>  
BANQUET KITE L131<sup>SV</sup>  
BANQUET KITE J428<sup>SV</sup>  
K C F BENNETT PERFORMER#  
COONAMBLE HECTOR H249<sup>SV</sup>  
COONAMBLE E9<sup>PV</sup>  
**NMMM293 MILLAH MURRAH ABIGAIL M293<sup>PV</sup>**  
MILLAH MURRAH DOC F159<sup>PV</sup>  
MILLAH MURRAH ABIGAIL J210<sup>SV</sup>  
MILLAH MURRAH ABIGAIL E190<sup>PV</sup>

TACE	August 2023 TransTasman Angus Cattle Evaluation									
	Calv. Ease Direct	Calv. Ease Dtrs	Gest Lgth	Birth Wt. (kg)	200 Day (kg)	400 Day (kg)	600 Day (kg)	Mat. Cow (kg)	Milk (kg)	
<b>EBV</b>	<b>+1.7</b>	<b>-2.2</b>	<b>-7.8</b>	<b>+5.7</b>	<b>+51</b>	<b>+97</b>	<b>+130</b>	<b>+105</b>	<b>+18</b>	
Acc	58%	46%	74%	76%	75%	73%	72%	69%	62%	
Perc	60	89	11	82	47	31	24	41	37	
Scrot. Size (cm)	Days to Calv.	Carc Wt. (kg)	EMA (sqcm)	Rib Fat (mm)	Rump Fat (mm)	RBV %	IMF %	NFI-F (kg/day)	Doc	
<b>+2.7</b>	<b>-3.4</b>	<b>+71</b>	<b>+8.4</b>	<b>-0.9</b>	<b>-2.3</b>	<b>+1.3</b>	<b>+0.7</b>	<b>-0.20</b>	<b>+36</b>	
75%	38%	63%	62%	64%	64%	58%	66%	52%	59%	
26	82	34	25	69	82	9	86	10	5	

Traits Observed: BWT,400WT,SC,Scan(EMA,Rib,Rump,IMF),Genomics

Thumper T402 comes from the same dam as Rolls Royce R275, the \$110,000 former all breeds record priced yearling bull. He is owned by Heart Angus and marketed globally by ST Genetics. T402 is sufficiently well grown to use on three year old cows in the first season, but with a 32kg actual birth weight and a top 11% gestation estimate, I'd be comfortable using this fellow on heifers if required.

Purchaser: ..... \$.....

### 95 MILLAH MURRAH TREMBLE T308<sup>PV</sup>

Born: 10/07/2022 Ident: NMM22T308 Regn: HBR  
AMFU,CAFU,DDFU,NHFU **MM**

BT RIGHT TIME 24J#  
MILLAH MURRAH KRUSE TIME K400<sup>PV</sup>  
MILLAH MURRAH ELA A204#  
**NMMQ29 MILLAH MURRAH QUARTZ Q29<sup>PV</sup>**  
MILLAH MURRAH KLOONEY K42<sup>PV</sup>  
MILLAH MURRAH FLOWER N30<sup>PV</sup>  
MILLAH MURRAH FLOWER L7<sup>PV</sup>  
K C F BENNETT PERFORMER#  
COONAMBLE HECTOR H249<sup>SV</sup>  
COONAMBLE E9<sup>PV</sup>  
**NMMM280 MILLAH MURRAH ABIGAIL M280<sup>PV</sup>**  
MILLAH MURRAH DOC F159<sup>PV</sup>  
MILLAH MURRAH ABIGAIL J210<sup>SV</sup>  
MILLAH MURRAH ABIGAIL E190<sup>PV</sup>

TACE	August 2023 TransTasman Angus Cattle Evaluation									
	Calv. Ease Direct	Calv. Ease Dtrs	Gest Lgth	Birth Wt. (kg)	200 Day (kg)	400 Day (kg)	600 Day (kg)	Mat. Cow (kg)	Milk (kg)	
<b>EBV</b>	<b>+5.9</b>	<b>+5.2</b>	<b>-7.8</b>	<b>+2.6</b>	<b>+50</b>	<b>+89</b>	<b>+113</b>	<b>+85</b>	<b>+22</b>	
Acc	57%	47%	72%	74%	73%	70%	71%	68%	61%	
Perc	24	27	11	20	50	54	58	75	12	
Scrot. Size (cm)	Days to Calv.	Carc Wt. (kg)	EMA (sqcm)	Rib Fat (mm)	Rump Fat (mm)	RBV %	IMF %	NFI-F (kg/day)	Doc	
<b>+1.7</b>	<b>-5.2</b>	<b>+63</b>	<b>+10.2</b>	<b>+0.3</b>	<b>+0.6</b>	<b>+0.9</b>	<b>+1.0</b>	<b>-0.22</b>	<b>+22</b>	
73%	38%	61%	60%	62%	62%	56%	65%	52%	56%	
64	35	59	12	41	33	23	80	9	37	

Traits Observed: BWT,400WT,SC,Scan(EMA,Rib,Rump,IMF),Genomics

Outstanding prospect. Full brother to the next Lot and Lots 77 & 78. The donor dam is full sister to Abigail M293, the mother of Rolls Royce R275. T308 is an excellent heifer mating prospect - ideal for Paratrooper and Nugget lines - and certainly with strong stud sire claims.

Purchaser: ..... \$.....



**96 MILLAH MURRAH TREMBLE T355<sup>PV</sup>**

Born: 14/07/2022 Ident: NMM22T355 Regn: HBR  
 AMFU,CAFU,DDFU,NHFU **MM**

BT RIGHT TIME 24J#  
 MILLAH MURRAH KRUSE TIME K400<sup>PV</sup>  
 MILLAH MURRAH ELA A204#  
**NMMQ29 MILLAH MURRAH QUARTZ Q29<sup>PV</sup>**  
 MILLAH MURRAH KLOONEY K42<sup>PV</sup>  
 MILLAH MURRAH FLOWER N30<sup>PV</sup>  
 MILLAH MURRAH FLOWER L7<sup>PV</sup>  
 K C F BENNETT PERFORMER#  
 COONAMBLE HECTOR H249<sup>SV</sup>  
 COONAMBLE E9<sup>PV</sup>  
**NMMM280 MILLAH MURRAH ABIGAIL M280<sup>PV</sup>**  
 MILLAH MURRAH DOC F159<sup>PV</sup>  
 MILLAH MURRAH ABIGAIL J210<sup>SV</sup>  
 MILLAH MURRAH ABIGAIL E190<sup>PV</sup>

TACE	August 2023 TransTasman Angus Cattle Evaluation									
	Calv. Ease Direct	Calv. Ease Dtrs	Gest Lgth	Birth Wt. (kg)	200 Day (kg)	400 Day (kg)	600 Day (kg)	Mat. Cow (kg)	Milk (kg)	
EBV	+2.9	+1.3	-5.5	+4.2	+46	+78	+107	+86	+16	
Acc	57%	47%	72%	74%	73%	70%	70%	68%	61%	
Perc	50	67	37	53	69	82	72	73	60	
Scrot. Size (cm)	Days to Calv.	Carc Wt. (kg)	EMA (sqcm)	Rib Fat (mm)	Rump Fat (mm)	RBY %	IMF %	NFI-F (kg/day)	Doc	
+1.4	-5.1	+63	+4.9	+1.8	+2.5	+0.2	+0.7	-0.08	+22	
73%	37%	61%	60%	62%	62%	56%	65%	51%	56%	
75	38	59	66	14	10	66	86	19	37	

Traits Observed: BWT,400WT,SC,Scan(EMA,Rib,Rump,IMF),Genomics

The last of just four Quartz sons in the sale this year. We have re-introduced him to the programme on the strength of his extraordinary progeny, with 12 sons and daughters averaging \$58,000 over the past 12 months. Demand for Quartz semen has gone bonkers! Tremble and his brothers are beautiful young sires, with so much Angus character and eye appeal. A full brother precedes T355 into the ring at Lot 96, with two other brothers selling at Lots 77 & 78. A good heifer mating choice.

Purchaser: ..... \$.....



LOT 96, TREMBLE T355

LOT 97, TITANIUM T316

LOT 95, TREMBLE T308



FLOWER N30, GRAND DAM OF LOTS 95 & 96

FLOWER P138, GRAND DAM OF LOT 97



**97 MILLAH MURRAH TITANIUM T316<sup>PV</sup>**

Born: 11/07/2022 Ident: NMM22T316 Regn: HBR  
 AMFU,CAFU,DDFU,NHFU **MM**

B/R NEW DESIGN 036#  
 BOOROOMOOKA THEO T030<sup>SV</sup>  
 BOOROOMOOKA QUAINT Q34+95#  
**NMMJ194 MILLAH MURRAH JUPITER J194<sup>SV</sup>**  
 MILLAH MURRAH EQUATOR D78<sup>PV</sup>  
 MILLAH MURRAH FLOWER F126<sup>PV</sup>  
 MILLAH MURRAH FLOWER B76<sup>PV</sup>  
 COONAMBLE HECTOR H249<sup>SV</sup>  
 MILLAH MURRAH NECTAR N334<sup>PV</sup>  
 MILLAH MURRAH PRUE H113<sup>PV</sup>  
**NMMR267 MILLAH MURRAH FLOWER R267<sup>PV</sup>**  
 MILLAH MURRAH LOCH UP L133<sup>PV</sup>  
 MILLAH MURRAH FLOWER P138<sup>PV</sup>  
 MILLAH MURRAH FLOWER M198<sup>SV</sup>

TACE	August 2023 TransTasman Angus Cattle Evaluation									
	Calv. Ease Direct	Calv. Ease Dtrs	Gest Lgth	Birth Wt. (kg)	200 Day (kg)	400 Day (kg)	600 Day (kg)	Mat. Cow (kg)	Milk (kg)	
EBV	+0.5	+2.5	-5.6	+4.9	+56	+98	+128	+99	+22	
Acc	58%	48%	83%	73%	73%	70%	70%	68%	64%	
Perc	68	55	36	69	24	27	27	51	14	
Scrot. Size (cm)	Days to Calv.	Carc Wt. (kg)	EMA (sqcm)	Rib Fat (mm)	Rump Fat (mm)	RBY %	IMF %	NFI-F (kg/day)	Doc	
+3.6	-7.1	+76	+6.0	+2.0	+0.8	+0.0	+3.3	+0.11	+21	
74%	40%	62%	62%	63%	63%	57%	65%	53%	51%	
8	5	22	52	12	30	76	20	40	41	

Traits Observed: GL,BWT,400WT,SC,Scan(EMA,Rib,IMF),Genomics

T316's sire comes from the heart of the MM herd. The storied Flower cows G20, S110 and Y10 feature in J194's background, along with double doses from the lynchpins of former generations, Hingaia 469 & New Design 036. On the dam side, the pedigree descends from exactly the same background. With Loch Up and Nectar combining in the most recent generations, T316 owns a blue riband MM pedigree to die for. He is the first calf of an elite young cow who joined our donor mob, with several progeny arriving this spring. Titanium T316 has the looks, data and pedigree difference to enable vast breeding application.

Purchaser: ..... \$.....





ABIGAIL Q11, DAM OF LOT 98

**98 MILLAH MURRAH THUNDERMAN T216<sup>PV</sup>**

Born: 17/07/2022 Ident: NMM22T216 Regn: HBR  
AMFU,CAFU,DDFU,NHFU



EF COMMANDO 1366<sup>PV</sup>  
MILLAH MURRAH PARATROOPER P15<sup>PV</sup>  
MILLAH MURRAH ELA M9<sup>PV</sup>  
**NMMR38 MILLAH MURRAH ROCKET MAN R38<sup>PV</sup>**  
LD CAPITALIST 316<sup>PV</sup>  
MILLAH MURRAH ABIGAIL P57<sup>PV</sup>  
MILLAH MURRAH ABIGAIL H232<sup>PV</sup>  
  
S CHISUM 6175<sup>PV</sup>  
S CHISUM 255<sup>SV</sup>  
S BLOSSOM 0278<sup>#</sup>  
**NMMQ11 MILLAH MURRAH ABIGAIL Q11<sup>PV</sup>**  
MILLAH MURRAH KLOONEY K42<sup>PV</sup>  
MILLAH MURRAH ABIGAIL N1<sup>PV</sup>  
MILLAH MURRAH ABIGAIL L66<sup>SV</sup>



LOT 99, TROOPER T287

TACE	August 2023 TransTasman Angus Cattle Evaluation									
	Calv. Ease Direct	Calv. Ease Dtrs	Gest Lgth	Birth Wt. (kg)	200 Day (kg)	400 Day (kg)	600 Day (kg)	Mat. Cow (kg)	Milk (kg)	
<b>EBV</b>	<b>+3.6</b>	<b>+5.5</b>	<b>-3.5</b>	<b>+5.3</b>	<b>+57</b>	<b>+95</b>	<b>+118</b>	<b>+96</b>	<b>+19</b>	
Acc	56%	43%	73%	72%	72%	70%	69%	67%	59%	
Perc	43	24	70	76	19	36	49	57	36	
Scrot. Size (cm)	Days to Calv.	Carc Wt. (kg)	EMA (sqcm)	Rib Fat (mm)	Rump Fat (mm)	RBV %	IMF %	NFI-F (kg/day)	Doc	
<b>+2.0</b>	<b>-5.1</b>	<b>+67</b>	<b>+6.3</b>	<b>+1.2</b>	<b>+1.6</b>	<b>-0.2</b>	<b>+3.6</b>	<b>+0.45</b>	<b>+18</b>	
67%	34%	59%	59%	61%	61%	54%	63%	48%	54%	
52	38	47	48	22	18	85	15	81	60	

Traits Observed: BWT,200WT,400WT,SC,Scan(EMA,Rib,Rump,IMF),DOC,Genomics

The quality ramps right up in this final pen of yearlings. Thunderman T216 exhibits tremendous thickness and carcass expression, with a lovely soft finish. Possessing the charismatic presence of a classic Angus sire, he is a bull I have no hesitation recommending for a stud role. Thunderman's dam is a gorgeous young cow, who was the standout heifer in her year group. Flushed unsuccessfully as a yearling, she will rejoin the donor pen this spring. They descend from the matriarch Abigail S104 line. Thunderman is sufficiently grown to work a mob of 1st or 2nd calvers. With actual figures of 36kg for birthweight and 276 days for gestation, plus a reasonable balance of calving ease estimates, expect good outcomes if he is used on heifers as well.



LOT 98, THUNDERMAN T216



**99 MILLAH MURRAH TROOPER T287<sup>PV</sup>**

Born: 07/07/2022 Ident: NMM22T287 Regn: HBR  
 AMFU,CAFU,DDFU,NHFU **MM**

EF COMPLEMENT 8088<sup>PV</sup>  
 EF COMMANDO 1366<sup>PV</sup>  
 RIVERBEND YOUNG LUCY W1470#  
**NMMP15 MILLAH MURRAH PARATROOPER P15<sup>PV</sup>**  
 MILLAH MURRAH HIGHLANDER G18<sup>SV</sup>  
 MILLAH MURRAH ELA M9<sup>PV</sup>  
 MILLAH MURRAH ELA K127<sup>SV</sup>  
 K C F BENNETT PERFORMER#  
 COONAMBLE HECTOR H249<sup>SV</sup>  
 COONAMBLE E9<sup>PV</sup>  
**NMMM284 MILLAH MURRAH ABIGAIL M284<sup>PV</sup>**  
 MILLAH MURRAH DOC F159<sup>PV</sup>  
 MILLAH MURRAH ABIGAIL J210<sup>SV</sup>  
 MILLAH MURRAH ABIGAIL E190<sup>PV</sup>

TACE	August 2023 TransTasman Angus Cattle Evaluation									
	Calv. Ease Direct	Calv. Ease Dtrs	Gest Lgth	Birth Wt. (kg)	200 Day (kg)	400 Day (kg)	600 Day (kg)	Mat. Cow (kg)	Milk (kg)	
<b>EBV</b>	<b>+8.6</b>	<b>+6.3</b>	<b>-9.0</b>	<b>+3.1</b>	<b>+54</b>	<b>+96</b>	<b>+117</b>	<b>+82</b>	<b>+22</b>	
Acc	64%	52%	74%	76%	75%	73%	74%	71%	65%	
Perc	7	17	5	29	32	35	51	78	15	
Scrot. Size (cm)	Days to Calv.	Carc Wt. (kg)	EMA (sqcm)	Rib Fat (mm)	Rump Fat (mm)	RBV %	IMF %	NFI-F (kg/day)	Doc	
<b>+2.1</b>	<b>-4.1</b>	<b>+66</b>	<b>+4.4</b>	<b>+1.8</b>	<b>+2.1</b>	<b>-0.2</b>	<b>+1.6</b>	<b>+0.20</b>	<b>+28</b>	
76%	40%	65%	64%	65%	65%	60%	67%	53%	63%	
48	67	51	72	14	13	85	64	53	17	

Traits Observed: BWT,400WT,SC,Scan(EMA,Rib,Rump,IMF),Genomics

Trooper T287 is genetically identical to Rolls Royce R275. He was the \$110,000 record priced yearling at our 2021 sale to Heart Angus. T287 is a super long bull with soft topline muscle definition, right through to the chine. There are so many bulls through the catalogue that justify stud use. He is certainly of that ilk. Trooper's dam is a prolific donor cow, with just over \$400,000 in gross progeny sales. Fantastic heifer mating credentials.

Purchaser: ..... \$.....

**100 MILLAH MURRAH THUNDERMAN T217<sup>PV</sup>**

Born: 18/07/2022 Ident: NMM22T217 Regn: HBR  
 AMFU,CAFU,DDFU,NHFU **MM**

EF COMMANDO 1366<sup>PV</sup>  
 MILLAH MURRAH PARATROOPER P15<sup>PV</sup>  
 MILLAH MURRAH ELA M9<sup>PV</sup>  
**NMMR38 MILLAH MURRAH ROCKET MAN R38<sup>PV</sup>**  
 LD CAPITALIST 316<sup>PV</sup>  
 MILLAH MURRAH ABIGAIL P57<sup>PV</sup>  
 MILLAH MURRAH ABIGAIL H232<sup>PV</sup>  
 COONAMBLE HECTOR H249<sup>SV</sup>  
 MILLAH MURRAH NECTAR N334<sup>PV</sup>  
 MILLAH MURRAH PRUE H113<sup>PV</sup>  
**NMMQ134 MILLAH MURRAH ABIGAIL Q134<sup>PV</sup>**  
 TE MANIA EMPEROR E343<sup>PV</sup>  
 MILLAH MURRAH ABIGAIL H52<sup>PV</sup>  
 MILLAH MURRAH ABIGAIL A65<sup>PV</sup>

TACE	August 2023 TransTasman Angus Cattle Evaluation									
	Calv. Ease Direct	Calv. Ease Dtrs	Gest Lgth	Birth Wt. (kg)	200 Day (kg)	400 Day (kg)	600 Day (kg)	Mat. Cow (kg)	Milk (kg)	
<b>EBV</b>	<b>+8.1</b>	<b>+9.0</b>	<b>-8.1</b>	<b>+3.7</b>	<b>+52</b>	<b>+102</b>	<b>+134</b>	<b>+112</b>	<b>+22</b>	
Acc	57%	45%	84%	74%	73%	70%	70%	67%	60%	
Perc	10	3	9	41	41	20	18	30	12	
Scrot. Size (cm)	Days to Calv.	Carc Wt. (kg)	EMA (sqcm)	Rib Fat (mm)	Rump Fat (mm)	RBV %	IMF %	NFI-F (kg/day)	Doc	
<b>+2.2</b>	<b>-5.8</b>	<b>+77</b>	<b>+3.1</b>	<b>+1.8</b>	<b>+1.7</b>	<b>-0.1</b>	<b>+1.8</b>	<b>+0.19</b>	<b>+14</b>	
73%	35%	60%	60%	61%	62%	55%	64%	50%	55%	
44	21	21	85	14	17	81	58	51	81	

Traits Observed: GL,BWT,200WT,400WT,SC,Scan(EMA,Rib,Rump,IMF),DOC,Genomics

I love digging into the pedigrees of our herd. It is an amazing read for this bull. On the dam side, a line behind Prue H113 is Ythanbrae Henry VIII, with Crusader of Stern and Hingaia 469 the generations before that. The sire of Abigail A65 is the former record priced bull of the breed from 2003, Woody W100. They all build on the bedrock foundations of Abigail S104. It is a Millah Murrah pedigree of the highest order. We have never set out to create great EBVs, but somehow, they seem to be coming. This fellow has a first class set of numbers, with ideal predictions for calving ease.

Purchaser: ..... \$.....

**101 MILLAH MURRAH THIRSTY T236<sup>PV</sup>**

Born: 01/08/2022 Ident: NMM22T236 Regn: HBR  
 AMFU,CAFU,DDFU,NHFU **MM**

COONAMBLE HECTOR H249<sup>SV</sup>  
 MILLAH MURRAH NECTAR N334<sup>PV</sup>  
 MILLAH MURRAH PRUE H113<sup>PV</sup>  
**NMMR53 MILLAH MURRAH RECTOR R53<sup>PV</sup>**  
 ASCOT HALLMARK H147<sup>PV</sup>  
 MILLAH MURRAH BRENDA N72<sup>PV</sup>  
 MILLAH MURRAH BRENDA K62<sup>PV</sup>  
 BOOROOMOOKA THEO T030<sup>SV</sup>  
 MILLAH MURRAH KLOONEY K42<sup>PV</sup>  
 MILLAH MURRAH PRUE H4<sup>SV</sup>  
**NMMN8 MILLAH MURRAH BRENDA N8<sup>PV</sup>**  
 EF COMPLEMENT 8088<sup>PV</sup>  
 MILLAH MURRAH BRENDA L73<sup>PV</sup>  
 MILLAH MURRAH BRENDA H49<sup>SV</sup>

TACE	August 2023 TransTasman Angus Cattle Evaluation									
	Calv. Ease Direct	Calv. Ease Dtrs	Gest Lgth	Birth Wt. (kg)	200 Day (kg)	400 Day (kg)	600 Day (kg)	Mat. Cow (kg)	Milk (kg)	
<b>EBV</b>	<b>+4.3</b>	<b>+0.7</b>	<b>-9.7</b>	<b>+4.8</b>	<b>+45</b>	<b>+81</b>	<b>+111</b>	<b>+83</b>	<b>+24</b>	
Acc	58%	46%	74%	75%	74%	72%	71%	69%	62%	
Perc	37	72	3	66	74	75	63	77	7	
Scrot. Size (cm)	Days to Calv.	Carc Wt. (kg)	EMA (sqcm)	Rib Fat (mm)	Rump Fat (mm)	RBV %	IMF %	NFI-F (kg/day)	Doc	
<b>+1.5</b>	<b>-6.2</b>	<b>+61</b>	<b>+13.8</b>	<b>+2.7</b>	<b>+2.2</b>	<b>+0.6</b>	<b>+3.5</b>	<b>+0.84</b>	<b>+26</b>	
72%	38%	62%	62%	63%	63%	57%	66%	52%	57%	
71	14	66	2	6	12	40	17	98	22	

Traits Observed: BWT,200WT,400WT,SC,Scan(EMA,Rib,Rump,IMF),DOC,Genomics

Wonderful genetics behind this youngster. The dam is the superb Brenda N8, dam of the \$60,000, 2020 sale topper Quixote Q96. She is a tremendous producer with five calves sold to date, averaging \$46,000. The sire of T236 is the latest Millah Murrah sire engaged by ABS for semen distribution, Rector R53. Thirsty T236, is a beautifully made young sire, with a terrific set of EBV estimates for the carcass traits. He is a good heifer joining choice and a logical progression for the Paratrooper and Nugget lines, along with most modern Angus pedigrees.

Purchaser: ..... \$.....



RECTOR R53, SIRE OF LOT 101



BRENDA N8, DAM OF LOT 101



ABIGAIL P152, DAM OF LOT 103



LOT 102, THOR T435 AGED 10 MONTHS

**103 MILLAH MURRAH THUNDERMAN T378<sup>PV</sup>**

Born: 18/07/2022 Ident: NMM22T378 Regn: HBR  
AMFU,CAFU,DDFU,NHFU **MM**

EF COMMANDO 1366<sup>PV</sup>  
MILLAH MURRAH PARATROOPER P15<sup>PV</sup>  
MILLAH MURRAH ELA M9<sup>PV</sup>  
**NMMR38 MILLAH MURRAH ROCKET MAN R38<sup>PV</sup>**  
LD CAPITALIST 316<sup>PV</sup>  
MILLAH MURRAH ABIGAIL P57<sup>PV</sup>  
MILLAH MURRAH ABIGAIL H232<sup>PV</sup>  
THOMAS UP RIVER 1614<sup>PV</sup>  
MILLAH MURRAH LOCH UP L133<sup>PV</sup>  
MILLAH MURRAH BRENDA H49<sup>SV</sup>  
**NMMP152 MILLAH MURRAH ABIGAIL P152<sup>PV</sup>**  
COONAMBLE HECTOR H249<sup>SV</sup>  
MILLAH MURRAH ABIGAIL M207<sup>SV</sup>  
MILLAH MURRAH ABIGAIL F7<sup>PV</sup>

TACE	August 2023 TransTasman Angus Cattle Evaluation									
	Calv. Ease Direct	Calv. Ease Dtrs	Gest Lgth	Birth Wt. (kg)	200 Day (kg)	400 Day (kg)	600 Day (kg)	Mat. Cow (kg)	Milk (kg)	
<b>EBV</b>	<b>+5.4</b>	<b>+5.5</b>	<b>-4.6</b>	<b>+3.1</b>	<b>+44</b>	<b>+82</b>	<b>+100</b>	<b>+82</b>	<b>+13</b>	
Acc	58%	46%	74%	74%	73%	71%	70%	68%	60%	
Perc	28	24	52	29	75	73	83	79	79	
Scrot. Size (cm)	Days to Calv.	Carc Wt. (kg)	EMA (sqcm)	Rib Fat (mm)	Rump Fat (mm)	RBV %	IMF %	NFI-F (kg/day)	Doc	
<b>+3.0</b>	<b>-5.2</b>	<b>+55</b>	<b>+2.8</b>	<b>+1.7</b>	<b>+1.8</b>	<b>-0.9</b>	<b>+3.4</b>	<b>+0.59</b>	<b>+18</b>	
73%	36%	61%	60%	62%	62%	56%	64%	51%	53%	
18	35	80	87	15	16	98	19	91	57	

Traits Observed: BWT,400WT,SC,Scan(EMA,Rib,Rump,IMF),Genomics

Loch Up females are doing great things. The dam of this bull is an exquisite female, destined to become a key donor cow for the herd. With an actual birth weight of 32kg and strong TACE calving ease predictions, anticipate excellent results if T378 is used in a heifer mating capacity.

Purchaser: ..... \$.....

**102 MILLAH MURRAH THOR T435<sup>PV</sup>**

Born: 25/08/2022 Ident: NMM22T435 Regn: APR  
AMFU,CAFU,DDFU,NHFU **MM**

EF COMMANDO 1366<sup>PV</sup>  
MILLAH MURRAH PARATROOPER P15<sup>PV</sup>  
MILLAH MURRAH ELA M9<sup>PV</sup>  
**NMMR48 MILLAH MURRAH REMBRANDT R48<sup>PV</sup>**  
MILLAH MURRAH KINGDOM K35<sup>PV</sup>  
MILLAH MURRAH ABIGAIL N60<sup>PV</sup>  
MILLAH MURRAH ABIGAIL H150<sup>SV</sup>  
S CHISUM 6175<sup>PV</sup>  
S CHISUM 255<sup>SV</sup>  
S BLOSSOM 0278<sup>#</sup>  
**NMMQ305 MILLAH MURRAH Q305<sup>PV</sup>**  
MILLAH MURRAH KLOONEY K42<sup>PV</sup>  
MILLAH MURRAH M219<sup>PV</sup>  
MILLAH MURRAH H327<sup>SV</sup>

TACE	August 2023 TransTasman Angus Cattle Evaluation									
	Calv. Ease Direct	Calv. Ease Dtrs	Gest Lgth	Birth Wt. (kg)	200 Day (kg)	400 Day (kg)	600 Day (kg)	Mat. Cow (kg)	Milk (kg)	
<b>EBV</b>	<b>+3.6</b>	<b>+9.1</b>	<b>-6.8</b>	<b>+5.3</b>	<b>+57</b>	<b>+98</b>	<b>+129</b>	<b>+96</b>	<b>+20</b>	
Acc	56%	43%	83%	74%	72%	69%	69%	66%	59%	
Perc	43	3	20	76	19	28	25	57	22	
Scrot. Size (cm)	Days to Calv.	Carc Wt. (kg)	EMA (sqcm)	Rib Fat (mm)	Rump Fat (mm)	RBV %	IMF %	NFI-F (kg/day)	Doc	
<b>+1.9</b>	<b>-3.5</b>	<b>+78</b>	<b>+9.5</b>	<b>-0.7</b>	<b>-0.9</b>	<b>+0.7</b>	<b>+2.7</b>	<b>+0.33</b>	<b>+32</b>	
73%	34%	59%	58%	60%	60%	53%	63%	48%	52%	
56	80	18	16	65	61	33	33	69	10	

Traits Observed: GL,BWT,400WT,SC,Scan(EMA,Rib,Rump,IMF),Genomics

Klooney, Chisum, Kingdom, Paratrooper and Rembrandt blend together in the one genetic package here. They are five phenotypic greats of the global Angus herd, and illustrate the breeding depth that defines the Millah Murrah programme. The 2nd youngest bull in the catalogue, Thor T435 packs plenty of weight for age and won't be too far shy of 600kg come sale day at just 12 months of age.

Purchaser: ..... \$.....

**104 MILLAH MURRAH TITANIUM T317<sup>PV</sup>**

Born: 11/07/2022 Ident: NMM22T317 Regn: HBR  
AMFU,CAFU,DDFU,NHFU **MM**

B/R NEW DESIGN 036<sup>#</sup>  
BOOROOMOOKA THEO T030<sup>SV</sup>  
BOOROOMOOKA QUAINT Q34+95<sup>#</sup>  
**NMMJ194 MILLAH MURRAH JUPITER J194<sup>SV</sup>**  
MILLAH MURRAH EQUATOR D78<sup>PV</sup>  
MILLAH MURRAH FLOWER F126<sup>PV</sup>  
MILLAH MURRAH FLOWER B76<sup>PV</sup>  
EF COMMANDO 1366<sup>PV</sup>  
MILLAH MURRAH PARATROOPER P15<sup>PV</sup>  
MILLAH MURRAH ELA M9<sup>PV</sup>  
**NMMR276 MILLAH MURRAH BEAC R276<sup>PV</sup>**  
MILLAH MURRAH KLOONEY K42<sup>PV</sup>  
MILLAH MURRAH BEAC M314<sup>PV</sup>  
MILLAH MURRAH BEAC K295<sup>SV</sup>

TACE	August 2023 TransTasman Angus Cattle Evaluation									
	Calv. Ease Direct	Calv. Ease Dtrs	Gest Lgth	Birth Wt. (kg)	200 Day (kg)	400 Day (kg)	600 Day (kg)	Mat. Cow (kg)	Milk (kg)	
<b>EBV</b>	<b>+4.5</b>	<b>+2.3</b>	<b>-5.2</b>	<b>+2.9</b>	<b>+46</b>	<b>+86</b>	<b>+113</b>	<b>+100</b>	<b>+21</b>	
Acc	60%	50%	83%	74%	74%	72%	72%	70%	65%	
Perc	36	57	42	25	68	64	59	50	18	
Scrot. Size (cm)	Days to Calv.	Carc Wt. (kg)	EMA (sqcm)	Rib Fat (mm)	Rump Fat (mm)	RBV %	IMF %	NFI-F (kg/day)	Doc	
<b>+3.8</b>	<b>-5.2</b>	<b>+55</b>	<b>-2.6</b>	<b>-4.0</b>	<b>-7.9</b>	<b>+0.7</b>	<b>+3.2</b>	<b>-0.42</b>	<b>+21</b>	
75%	41%	64%	63%	65%	65%	59%	67%	54%	53%	
6	35	80	99	99	99	33	22	3	43	

Traits Observed: GL,BWT,400WT,SC,Scan(EMA,Rump,IMF),Genomics

Full brother to the dam sold for \$50,000 at our sale last year. They carry the classic Paratrooper/Klooney cross that has been so successful for us. Suitable heifer mating option.

Purchaser: ..... \$.....



## 105 MILLAH MURRAH THOR T336<sup>PV</sup>

Born: 12/07/2022 Ident: NMM22T336 Regn: HBR  
AMFU,CAFU,DDFU,NHFU **MM**

EF COMMANDO 1366<sup>PV</sup>  
MILLAH MURRAH PARATROOPER P15<sup>PV</sup>  
MILLAH MURRAH ELA M9<sup>PV</sup>  
**NMMR48 MILLAH MURRAH REMBRANDT R48<sup>PV</sup>**  
MILLAH MURRAH KINGDOM K35<sup>PV</sup>  
MILLAH MURRAH ABIGAIL N60<sup>PV</sup>  
MILLAH MURRAH ABIGAIL H150<sup>SV</sup>  
  
IRELANDS GILLESPIE G212<sup>SV</sup>  
KERINGA M49<sup>PV</sup>  
VERMONT LOWAN E356<sup>PV</sup>  
**NMMR386 MILLAH MURRAH ABIGAIL R386<sup>PV</sup>**  
MILLAH MURRAH KINGDOM K35<sup>PV</sup>  
MILLAH MURRAH ABIGAIL M322<sup>PV</sup>  
MILLAH MURRAH ABIGAIL K236<sup>SV</sup>

TACE	August 2023 TransTasman Angus Cattle Evaluation									
	Calv. Ease Direct	Calv. Ease Dtrs	Gest Lgth	Birth Wt. (kg)	200 Day (kg)	400 Day (kg)	600 Day (kg)	Mat. Cow (kg)	Milk (kg)	
EBV	+8.1	+6.9	-5.3	+1.8	+40	+79	+100	+73	+22	
Acc	54%	42%	83%	73%	72%	69%	69%	66%	58%	
Perc	10	13	41	11	88	81	83	88	15	
Scrot. Size (cm)	Days to Calv.	Carc Wt. (kg)	EMA (sqcm)	Rib Fat (mm)	Rump Fat (mm)	RBV %	IMF %	NFI-F (kg/day)	Doc	
+2.0	-5.4	+55	+6.2	+2.0	+1.3	+0.1	+2.9	-0.03	+27	
73%	33%	59%	58%	60%	60%	53%	63%	48%	48%	
52	30	80	49	12	22	71	28	24	21	

Traits Observed: GL,BWT,400WT,SC,Scan(EMA,Rib,Rump,IMF),Genomics

Double cross of Kingdom in an ultra strong calving ease package. Just goes to show that genetics don't always produce straight line outcomes. A heifer's calf with an actual birth weight of just 30kg. T336 is a sleep all night heifer joining selection.

Purchaser: ..... \$.....

## 106 MILLAH MURRAH THUNDERMAN T206<sup>PV</sup>

Born: 14/07/2022 Ident: NMM22T206 Regn: HBR  
AMFU,CAFU,DDFU,NHFU **MM**

EF COMMANDO 1366<sup>PV</sup>  
MILLAH MURRAH PARATROOPER P15<sup>PV</sup>  
MILLAH MURRAH ELA M9<sup>PV</sup>  
**NMMR38 MILLAH MURRAH ROCKET MAN R38<sup>PV</sup>**  
LD CAPITALIST 316<sup>PV</sup>  
MILLAH MURRAH ABIGAIL P57<sup>PV</sup>  
MILLAH MURRAH ABIGAIL H232<sup>PV</sup>  
  
BOOROOMOOKA THEO T030<sup>SV</sup>  
MILLAH MURRAH KLOONEY K42<sup>PV</sup>  
MILLAH MURRAH PRUE H4<sup>SV</sup>  
**NMMN70 MILLAH MURRAH ABIGAIL N70<sup>PV</sup>**  
SILVEIRAS CONVERSION 8064<sup>#</sup>  
MILLAH MURRAH ABIGAIL J16<sup>SV</sup>  
MILLAH MURRAH ABIGAIL G32<sup>PV</sup>

TACE	August 2023 TransTasman Angus Cattle Evaluation									
	Calv. Ease Direct	Calv. Ease Dtrs	Gest Lgth	Birth Wt. (kg)	200 Day (kg)	400 Day (kg)	600 Day (kg)	Mat. Cow (kg)	Milk (kg)	
EBV	+7.2	+6.2	-7.6	+3.4	+57	+106	+128	+116	+19	
Acc	58%	46%	73%	73%	73%	71%	70%	68%	60%	
Perc	15	18	12	35	21	12	27	25	33	
Scrot. Size (cm)	Days to Calv.	Carc Wt. (kg)	EMA (sqcm)	Rib Fat (mm)	Rump Fat (mm)	RBV %	IMF %	NFI-F (kg/day)	Doc	
+2.0	-6.8	+77	+6.1	+1.1	+1.5	+0.0	+2.7	+0.10	+11	
68%	37%	61%	61%	63%	63%	56%	65%	51%	56%	
52	7	20	51	24	19	76	33	39	88	

Traits Observed: BWT,200WT,400WT,SC,Scan(EMA,Rib,Rump,IMF),DOC,Genomics

Thunderman T206 was raised as a twin. A wonderful effort from the dam to get him to sale as a yearling. Her previous calves have sold to \$20,000. Descended from the Abigail S104 line, and with strong calving ease credentials, T206 is an excellent heifer mating choice.

Purchaser: ..... \$.....

## 107 MILLAH MURRAH TUGGER T44<sup>PV</sup>

Born: 03/02/2022 Ident: NMM22T44 Regn: HBR  
AMFU,CAFU,DDFU,NHFU **MM**

TE MANIA EMPEROR E343<sup>PV</sup>  
ASCOT HALLMARK H147<sup>PV</sup>  
MILLAH MURRAH BRENDA F123<sup>PV</sup>  
**NMMN266 MILLAH MURRAH NUGGET N266<sup>PV</sup>**  
BOOROOMOOKA THEO T030<sup>SV</sup>  
MILLAH MURRAH HONEY H159<sup>SV</sup>  
MILLAH MURRAH HONEY F120<sup>PV</sup>  
  
EF COMPLEMENT 8088<sup>PV</sup>  
MILLAH MURRAH LINCOLN L119<sup>PV</sup>  
MILLAH MURRAH PRUE H62<sup>SV</sup>  
**NMMQ15 MILLAH MURRAH ABIGAIL Q15<sup>PV</sup>**  
MILLAH MURRAH KINGDOM K35<sup>PV</sup>  
MILLAH MURRAH ABIGAIL N60<sup>PV</sup>  
MILLAH MURRAH ABIGAIL H150<sup>SV</sup>

TACE	August 2023 TransTasman Angus Cattle Evaluation									
	Calv. Ease Direct	Calv. Ease Dtrs	Gest Lgth	Birth Wt. (kg)	200 Day (kg)	400 Day (kg)	600 Day (kg)	Mat. Cow (kg)	Milk (kg)	
EBV	+1.7	+3.9	-8.4	+6.6	+55	+98	+133	+131	+15	
Acc	60%	49%	84%	75%	74%	72%	73%	70%	65%	
Perc	60	40	7	92	27	27	19	10	71	
Scrot. Size (cm)	Days to Calv.	Carc Wt. (kg)	EMA (sqcm)	Rib Fat (mm)	Rump Fat (mm)	RBV %	IMF %	NFI-F (kg/day)	Doc	
+1.9	-4.1	+77	+0.1	-1.6	-1.7	+0.4	+0.5	-0.55	+27	
75%	40%	64%	63%	65%	65%	59%	67%	53%	57%	
56	67	19	98	83	74	53	89	1	20	

Traits Observed: GL,BWT,200WT(x2),400WT,SC,Scan(EMA,Rib,Rump,IMF),DOC,Genomics

Robust young sire with added bone. Tugger T44 has Abigail N60 as maternal grand dam. She is the mother of Rembrandt R48, the \$240,000 ABS AI sire. Nugget has been wonderfully popular with our clientele. This is the last sale with any numbers coming through. Tugger T44 is a powerful young sire who'll pack big pounds into his calves.

Purchaser: ..... \$.....



LOT 107: TUGGER T44



ABIGAIL N60, GRAND DAM OF LOT 107

### 108 MILLAH MURRAH THUMPER T60<sup>PV</sup>

Born: 06/02/2022 Ident: NMM22T60 Regn: HBR  
AMFU,CAFU,DDFU,NHFU **MM**

SITZ NEW DESIGN 458N<sup>#</sup>  
MERRIDALE GAFFA G4<sup>SV</sup>  
VERMONT DREAM E096<sup>PV</sup>  
**VONQ252 BANQUET QUARTER POUNDER Q252<sup>PV</sup>**  
MILLAH MURRAH JUPITER J194<sup>SV</sup>  
BANQUET KITE L131<sup>SV</sup>  
BANQUET KITE J428<sup>SV</sup>

CONNELLY CAPITALIST 028<sup>#</sup>  
LD CAPITALIST 316<sup>PV</sup>  
LD DIXIE ERICA 2053<sup>#</sup>

**NMMQ82 MILLAH MURRAH FLOWER Q82<sup>PV</sup>**  
MILLAH MURRAH KINGDOM K35<sup>PV</sup>  
MILLAH MURRAH FLOWER N63<sup>PV</sup>  
MILLAH MURRAH FLOWER H192<sup>SV</sup>

TACE	August 2023 TransTasman Angus Cattle Evaluation									
	Calv. Ease Direct	Calv. Ease Dtrs	Gest Lgth	Birth Wt. (kg)	200 Day (kg)	400 Day (kg)	600 Day (kg)	Mat. Cow (kg)	Milk (kg)	
EBV	+5.7	+2.8	-4.5	+4.1	+46	+86	+120	+89	+20	
Acc	57%	45%	74%	73%	73%	70%	70%	68%	60%	
Perc	25	52	54	51	69	62	43	68	24	
Scrot. Size (cm)	Days to Calv.	Carc Wt. (kg)	EMA (sqcm)	Rib Fat (mm)	Rump Fat (mm)	RBV %	IMF %	NFI-F (kg/day)	Doc	
+1.5	-2.1	+69	+10.9	-0.1	-1.0	+1.2	+0.8	-0.18	+16	
72%	38%	61%	60%	62%	62%	56%	64%	50%	55%	
71	95	40	9	50	62	11	84	12	70	

Traits Observed: BWT,200WT(x2),400WT,SC,Scan(EMA,Rib,Rump,IMF),DOC,Genomics

T60 is out of a cow set to become a key player in our donor pen, descending from the matriarch Flower cows G20 & S110. He is a later maturing type than his full brother at Lot 26. With an outcross pedigree to many modern bloodlines, clean lines and solid calving ease data, T60 presents a vast array of joining application for almost all bloodlines and age categories.

Purchaser: ..... \$.....

### 109 MILLAH MURRAH THUNDERMAN T79<sup>PV</sup>

Born: 09/02/2022 Ident: NMM22T79 Regn: HBR  
AMFU,CAFU,DDFU,NHFU **MM**

EF COMMANDO 1366<sup>PV</sup>  
MILLAH MURRAH PARATROOPER P15<sup>PV</sup>  
MILLAH MURRAH ELA M9<sup>PV</sup>  
**NMMR38 MILLAH MURRAH ROCKET MAN R38<sup>PV</sup>**  
LD CAPITALIST 316<sup>PV</sup>  
MILLAH MURRAH ABIGAIL P57<sup>PV</sup>  
MILLAH MURRAH ABIGAIL H232<sup>PV</sup>

HINGAIA 469<sup>#</sup>  
MILLAH MURRAH KINGDOM K35<sup>PV</sup>  
MILLAH MURRAH FLOWER G41<sup>PV</sup>

**NMMN66 MILLAH MURRAH ABIGAIL N66<sup>PV</sup>**  
TE MANIA EMPEROR E343<sup>PV</sup>  
MILLAH MURRAH ABIGAIL K56<sup>SV</sup>  
MILLAH MURRAH ABIGAIL G8<sup>PV</sup>

TACE	August 2023 TransTasman Angus Cattle Evaluation									
	Calv. Ease Direct	Calv. Ease Dtrs	Gest Lgth	Birth Wt. (kg)	200 Day (kg)	400 Day (kg)	600 Day (kg)	Mat. Cow (kg)	Milk (kg)	
EBV	+2.0	+0.4	-4.0	+7.1	+63	+105	+142	+133	+11	
Acc	58%	46%	73%	74%	74%	71%	70%	69%	60%	
Perc	57	74	62	96	6	13	9	9	93	
Scrot. Size (cm)	Days to Calv.	Carc Wt. (kg)	EMA (sqcm)	Rib Fat (mm)	Rump Fat (mm)	RBV %	IMF %	NFI-F (kg/day)	Doc	
+2.4	-6.1	+82	+3.4	+0.5	+0.5	+0.0	+0.8	-0.04	+23	
73%	37%	61%	60%	62%	62%	56%	64%	51%	57%	
36	16	12	82	36	35	76	84	23	34	

Traits Observed: BWT,200WT(x2),400WT,SC,Scan(EMA,Rib,Rump,IMF),DOC,Genomics

Lovely type, from one of our favourite Kingdom cows, Abigail N66. She descends from the matriarch S104, exhibiting flawless structure & phenotype. Her only son to date fetched \$50,000 to JS Grazing last year. An incredible pedigree backs T79, layering Emperor, Kingdom, Paratrooper & Rocketman; all record breaking bulls of their day. Full brothers sell at Lots 4, 83 & 84.

Purchaser: ..... \$.....

### 110 MILLAH MURRAH THUMPER T116<sup>PV</sup>

Born: 27/02/2022 Ident: NMM22T116 Regn: HBR  
AMFU,CAFU,DDFU,NHFU **MM**

S CHISUM 6175<sup>PV</sup>  
S CHISUM 255<sup>SV</sup>  
S BLOSSOM 0278<sup>#</sup>  
**NMMQ95 MILLAH MURRAH CHISUM Q95<sup>PV</sup>**  
TE MANIA EMPEROR E343<sup>PV</sup>  
MILLAH MURRAH FLOWER J11<sup>SV</sup>  
MILLAH MURRAH FLOWER G67<sup>PV</sup>

EF COMMANDO 1366<sup>PV</sup>  
MILLAH MURRAH PARATROOPER P15<sup>PV</sup>  
MILLAH MURRAH ELA M9<sup>PV</sup>

**NMMR95 MILLAH MURRAH FLOWER R95<sup>PV</sup>**  
MILLAH MURRAH KLOONEY K42<sup>PV</sup>  
MILLAH MURRAH FLOWER N30<sup>PV</sup>  
MILLAH MURRAH FLOWER L7<sup>PV</sup>

TACE	August 2023 TransTasman Angus Cattle Evaluation									
	Calv. Ease Direct	Calv. Ease Dtrs	Gest Lgth	Birth Wt. (kg)	200 Day (kg)	400 Day (kg)	600 Day (kg)	Mat. Cow (kg)	Milk (kg)	
EBV	+8.4	+7.0	-9.1	+3.2	+64	+108	+137	+116	+18	
Acc	55%	44%	70%	71%	71%	68%	68%	66%	60%	
Perc	8	12	4	31	5	9	14	25	44	
Scrot. Size (cm)	Days to Calv.	Carc Wt. (kg)	EMA (sqcm)	Rib Fat (mm)	Rump Fat (mm)	RBV %	IMF %	NFI-F (kg/day)	Doc	
+2.5	-4.8	+83	+4.7	+0.3	-0.7	+0.3	+1.5	+0.09	+32	
73%	34%	58%	58%	60%	60%	53%	63%	49%	45%	
33	46	10	69	41	57	59	67	38	9	

Traits Observed: BWT,200WT(x2),400WT,SC,Scan(EMA,Rib,Rump,IMF),DOC,Genomics

A real eye catcher here. T116 is the naturally conceived first calf of the superb Flower R95. She sold for \$100,000 at our recent female sale to Heart Angus. A full sister fetched \$80,000 the same day. Their Mum is Flower N30 who commanded \$140,000 for a half share of her embryo production to top the same sale. Perfect for any role in the herd, T116 is certainly a sound option if needed in the heifer mating role. Maternal brother sells next.

Purchaser: ..... \$.....



LOT 110, THUMPER T116



LOT 109, THUNDERMAN T79





CHISUM Q95, SIRE OF LOT 110



LOT 111, THUMPER T128

**111 MILLAH MURRAH THUMPER T128<sup>PV</sup>**

Born: 03/03/2022 Ident: NMM22T128 Regn: HBR  
 AMFU,CAFU,DDFU,NHFU **MM**

SITZ NEW DESIGN 458N\*  
 MERRIDALE GAFFA G4<sup>SV</sup>  
 VERMONT DREAM E096<sup>PV</sup>  
**VONQ252 BANQUET QUARTER POUNDER Q252<sup>PV</sup>**  
 MILLAH MURRAH JUPITER J194<sup>SV</sup>  
 BANQUET KITE L131<sup>SV</sup>  
 BANQUET KITE J428<sup>SV</sup>  
 EF COMMANDO 1366<sup>PV</sup>  
 MILLAH MURRAH PARATROOPER P15<sup>PV</sup>  
 MILLAH MURRAH ELA M9<sup>PV</sup>  
**NMMR95 MILLAH MURRAH FLOWER R95<sup>PV</sup>**  
 MILLAH MURRAH KLOONEY K42<sup>PV</sup>  
 MILLAH MURRAH FLOWER N30<sup>PV</sup>  
 MILLAH MURRAH FLOWER L7<sup>PV</sup>

TACE	August 2023 TransTasman Angus Cattle Evaluation									
	Calv. Ease Direct	Calv. Ease Dtrs	Gest Lgth	Birth Wt. (kg)	200 Day (kg)	400 Day (kg)	600 Day (kg)	Mat. Cow (kg)	Milk (kg)	
EBV	+7.0	+2.7	-4.8	+2.8	+49	+97	+119	+82	+26	
Acc	56%	43%	72%	73%	72%	70%	69%	67%	59%	
Perc	16	53	49	23	54	31	46	78	4	
Scrot. Size (cm)	Days to Calv.	Carc Wt. (kg)	EMA (sqcm)	Rib Fat (mm)	Rump Fat (mm)	RBV %	IMF %	NFI-F (kg/day)	Doc	
+4.9	-5.3	+71	+7.0	+1.3	+0.3	+0.0	+2.9	+0.49	+30	
72%	34%	60%	59%	61%	61%	54%	63%	48%	55%	
1	33	36	39	21	38	76	28	84	14	

Traits Observed: BWT,200WT(x2),400WT,SC,Scan(EMA,Rib,Rump,IMF),DOC,Genomics

I love the balance of this youngster. He is maternal brother to the previous bull, with a superb pedigree background as described in those Lot notes. Thumper T128 carries so much fleshing, with excellent depth of ham. A bull with genuine sire appeal, he is a contender for Stud duties to my eye. An excellent balanced data set rounds out the package. T128 is suitable for heifer mating, with so much more potential than the heifer bull label sometimes implies.

Purchaser: ..... \$ .....



FLOWER R95, DAM OF LOTS 110 & 111

## 112 MILLAH MURRAH TECTONIC T138<sup>PV</sup>

Born: 07/03/2022 Ident: NMM22T138 Regn: HBR  
AMFU,CAFU,DDFU,NHFU **MM**

COONAMBLE HECTOR H249<sup>SV</sup>  
MILLAH MURRAH NECTAR N334<sup>PV</sup>  
MILLAH MURRAH PRUE H113<sup>PV</sup>  
**NMMR53 MILLAH MURRAH RECTOR R53<sup>PV</sup>**  
ASCOT HALLMARK H147<sup>PV</sup>  
MILLAH MURRAH BRENDA N72<sup>PV</sup>  
MILLAH MURRAH BRENDA K62<sup>PV</sup>  
BOOROOMOOKA THEO T030<sup>SV</sup>  
MILLAH MURRAH KLOONEY K42<sup>PV</sup>  
MILLAH MURRAH PRUE H4<sup>SV</sup>  
**NMMQ70 MILLAH MURRAH PRUE Q70<sup>PV</sup>**  
MILLAH MURRAH KRUSE TIME K400<sup>PV</sup>  
MILLAH MURRAH PRUE N35<sup>PV</sup>  
MILLAH MURRAH PRUE L106<sup>PV</sup>

TACE	August 2023 TransTasman Angus Cattle Evaluation									
	Calv. Ease Direct	Calv. Ease Dtrs	Gest Lgth	Birth Wt. (kg)	200 Day (kg)	400 Day (kg)	600 Day (kg)	Mat. Cow (kg)	Milk (kg)	
<b>EBV</b>	<b>-4.8</b>	<b>-7.2</b>	<b>-5.8</b>	<b>+7.0</b>	<b>+54</b>	<b>+93</b>	<b>+128</b>	<b>+120</b>	<b>+11</b>	
Acc	56%	44%	73%	74%	72%	70%	70%	68%	60%	
Perc	92	99	33	95	32	41	27	20	89	
Scrot. Size (cm)	Days to Calv.	Carc Wt. (kg)	EMA (sqcm)	Rib Fat (mm)	Rump Fat (mm)	RBY %	IMF %	NFI-F (kg/day)	Doc	
<b>+2.7</b>	<b>-5.4</b>	<b>+67</b>	<b>+4.8</b>	<b>+2.5</b>	<b>+1.8</b>	<b>-0.5</b>	<b>+3.7</b>	<b>+0.17</b>	<b>+21</b>	
73%	37%	61%	60%	62%	62%	55%	64%	51%	50%	
26	30	48	67	7	16	93	14	48	41	

Traits Observed: BWT,200WT(x2),400WT,SC,Scan(EMA,Rib,Rump,IMF),DOC,Genomics

Fantastic pedigree here. The two grand sires and two maternal great grand sires are among the breeds very best maternal lines of the past decade. Tectonic T138 offers first access to a sire that will see heavy AI use across the industry this spring. The Rector R53 progeny are straight up good cattle. He adds so much flesh and doing ease to his progeny. The impact on the carcass data has been a welcome bonus.

Purchaser: ..... \$.....

## 113 MILLAH MURRAH TRAVOLTA T147<sup>PV</sup>

Born: 23/03/2022 Ident: NMM22T147 Regn: HBR  
AMFU,CAFU,DDFU,NHFU **MM**

MILLAH MURRAH KLOONEY K42<sup>PV</sup>  
MILLAH MURRAH MARLON BRANDO M304<sup>PV</sup>  
MILLAH MURRAH FLOWER G41<sup>PV</sup>  
**NMMQ166 MILLAH MURRAH QUENTIN Q166<sup>PV</sup>**  
MILLAH MURRAH DOC F159<sup>PV</sup>  
MILLAH MURRAH RADO K137<sup>SV</sup>  
MILLAH MURRAH RADO H73<sup>SV</sup>  
THOMAS UP RIVER 1614<sup>PV</sup>  
MILLAH MURRAH LOCH UP L133<sup>PV</sup>  
MILLAH MURRAH BRENDA H49<sup>SV</sup>  
**NMMP22 MILLAH MURRAH FLOWER P22<sup>SV</sup>**  
CARRINGTON PARK TIME ON B7<sup>PV</sup>  
MILLAH MURRAH FLOWER F156<sup>PV</sup>  
MILLAH MURRAH FLOWER Y49<sup>SV</sup>

TACE	August 2023 TransTasman Angus Cattle Evaluation									
	Calv. Ease Direct	Calv. Ease Dtrs	Gest Lgth	Birth Wt. (kg)	200 Day (kg)	400 Day (kg)	600 Day (kg)	Mat. Cow (kg)	Milk (kg)	
<b>EBV</b>	<b>+4.0</b>	<b>-0.8</b>	<b>-5.9</b>	<b>+4.9</b>	<b>+54</b>	<b>+100</b>	<b>+126</b>	<b>+130</b>	<b>+19</b>	
Acc	55%	45%	72%	71%	72%	69%	69%	67%	61%	
Perc	40	82	31	69	31	24	30	11	31	
Scrot. Size (cm)	Days to Calv.	Carc Wt. (kg)	EMA (sqcm)	Rib Fat (mm)	Rump Fat (mm)	RBY %	IMF %	NFI-F (kg/day)	Doc	
<b>+2.8</b>	<b>-4.4</b>	<b>+67</b>	<b>+6.7</b>	<b>-2.0</b>	<b>-3.7</b>	<b>+1.4</b>	<b>+1.1</b>	<b>-0.17</b>	<b>+21</b>	
66%	36%	60%	60%	62%	62%	55%	64%	51%	52%	
23	58	46	43	88	94	7	77	12	43	

Traits Observed: BWT,200WT(x2),400WT,SC,Scan(EMA,Rib,Rump,IMF),DOC,Genomics

The dam of Travolta T147 is a beautiful cow. Like so many of the Loch Up cows, she is delivering outstanding results to a variety of sires, including an \$80,000 son to Edengate Angus last year. The sire of T147, Quentin Q166, was the \$32,000 highest valued yearling bull of the 2020 sale. T147 impresses for his butt shape and the sheer volume of meat he packs throughout. We expect he will draw plenty of interest on sale day.

Purchaser: ..... \$.....

## 114 MILLAH MURRAH THUMPER T164<sup>PV</sup>

Born: 24/02/2022 Ident: NMM22T164 Regn: HBR  
AMFU,CAFU,DDFU,NHFU **MM**

SITZ NEW DESIGN 458N<sup>#</sup>  
MERRIDALE GAFFA G4<sup>SV</sup>  
VERMONT DREAM E096<sup>PV</sup>  
**VONQ252 BANQUET QUARTER POUNDER Q252<sup>PV</sup>**  
MILLAH MURRAH JUPITER J194<sup>SV</sup>  
BANQUET KITE L131<sup>SV</sup>  
BANQUET KITE J428<sup>SV</sup>  
MILLAH MURRAH KLOONEY K42<sup>PV</sup>  
MILLAH MURRAH MARLON BRANDO M304<sup>PV</sup>  
MILLAH MURRAH FLOWER G41<sup>PV</sup>  
**NMMQ264 MILLAH MURRAH FLOWER Q264<sup>PV</sup>**  
MATAURI REALITY 839<sup>#</sup>  
MILLAH MURRAH FLOWER M184<sup>PV</sup>  
MILLAH MURRAH FLOWER K273<sup>SV</sup>

TACE	August 2023 TransTasman Angus Cattle Evaluation									
	Calv. Ease Direct	Calv. Ease Dtrs	Gest Lgth	Birth Wt. (kg)	200 Day (kg)	400 Day (kg)	600 Day (kg)	Mat. Cow (kg)	Milk (kg)	
<b>EBV</b>	<b>+8.2</b>	<b>+7.7</b>	<b>-8.3</b>	<b>+2.3</b>	<b>+44</b>	<b>+92</b>	<b>+116</b>	<b>+76</b>	<b>+26</b>	
Acc	57%	45%	83%	73%	73%	70%	70%	67%	60%	
Perc	9	8	8	16	77	46	51	85	3	
Scrot. Size (cm)	Days to Calv.	Carc Wt. (kg)	EMA (sqcm)	Rib Fat (mm)	Rump Fat (mm)	RBY %	IMF %	NFI-F (kg/day)	Doc	
<b>+3.0</b>	<b>-3.4</b>	<b>+58</b>	<b>+6.9</b>	<b>+0.8</b>	<b>-0.1</b>	<b>+0.1</b>	<b>+3.1</b>	<b>-0.22</b>	<b>+27</b>	
73%	36%	60%	60%	61%	61%	55%	64%	50%	54%	
18	82	74	41	30	46	71	24	9	21	

Traits Observed: GL,BWT,200WT(x2),400WT,SC,Scan(EMA,Rib,Rump,IMF),DOC,Genomics

Later maturing type. Ideal for use on maiden heifers.

Purchaser: ..... \$.....

## 115 MILLAH MURRAH THROWBACK T180<sup>PV</sup>

Born: 11/03/2022 Ident: NMM22T180 Regn: HBR  
AMFU,CAFU,DDFU,NHFU **MM**

SCOTCH CAP<sup>#</sup>  
TE MANIA KNIGHT K206+90<sup>SV</sup>  
TE MANIA BARWON E102<sup>#</sup>  
**VTMU41 TE MANIA ULONG U41<sup>SV</sup>**  
V D A R NEW TREND 315<sup>#</sup>  
TE MANIA LOWAN Q42+95<sup>#</sup>  
TE MANIA LOWAN L53+91<sup>#</sup>  
HINGAIA 469<sup>#</sup>  
MILLAH MURRAH KINGDOM K35<sup>PV</sup>  
MILLAH MURRAH FLOWER G41<sup>PV</sup>  
**NMMM276 MILLAH MURRAH PRUE M276<sup>PV</sup>**  
TE MANIA EMPEROR E343<sup>PV</sup>  
MILLAH MURRAH PRUE H4<sup>SV</sup>  
MILLAH MURRAH PRUE F12<sup>PV</sup>

TACE	August 2023 TransTasman Angus Cattle Evaluation									
	Calv. Ease Direct	Calv. Ease Dtrs	Gest Lgth	Birth Wt. (kg)	200 Day (kg)	400 Day (kg)	600 Day (kg)	Mat. Cow (kg)	Milk (kg)	
<b>EBV</b>	<b>+6.9</b>	<b>+3.5</b>	<b>-12.7</b>	<b>+3.2</b>	<b>+46</b>	<b>+87</b>	<b>+114</b>	<b>+107</b>	<b>+23</b>	
Acc	65%	60%	84%	75%	75%	73%	74%	73%	69%	
Perc	16	45	1	31	70	60	57	37	12	
Scrot. Size (cm)	Days to Calv.	Carc Wt. (kg)	EMA (sqcm)	Rib Fat (mm)	Rump Fat (mm)	RBY %	IMF %	NFI-F (kg/day)	Doc	
<b>+0.4</b>	<b>-4.3</b>	<b>+45</b>	<b>+4.7</b>	<b>-2.7</b>	<b>-2.7</b>	<b>+0.9</b>	<b>+1.0</b>	<b>-0.55</b>	<b>+20</b>	
75%	57%	68%	68%	69%	69%	65%	71%	63%	61%	
95	61	95	69	95	87	23	80	1	49	

Traits Observed: GL,BWT,200WT(x2),400WT,SC,Scan(EMA,Rib,Rump,IMF),DOC,Genomics

Unusual genetic combination here, with Ulong as sire. Throwback T180's dam, was the \$52,000, lead off cow at our female sale in April. Prue M276 is a powerful cow and a beautiful example of the breed, purchased by Fords Hill Angus at Stroud. Her dam is Prue H4, Klooney's dam. M276 has two sons at \$75,000 & \$40,000 against her name. Like so many of the bulls in this offering, T180 presents amazing versatility for application across all age categories, be it heifers or mature cows, and virtually all modern Angus pedigrees.

Purchaser: ..... \$.....



**116 MILLAH MURRAH TROOPER T6<sup>PV</sup>**

Born: 18/01/2022 Ident: NMM22T6 Regn: HBR  
 AMFU,CAFU,DDFU,NHFU **MM**

EF COMPLEMENT 8088<sup>PV</sup>  
 EF COMMANDO 1366<sup>PV</sup>  
 RIVERBEND YOUNG LUCY W1470#  
**NMMP15 MILLAH MURRAH PARATROOPER P15<sup>PV</sup>**  
 MILLAH MURRAH HIGHLANDER G18<sup>SV</sup>  
 MILLAH MURRAH ELA M9<sup>PV</sup>  
 MILLAH MURRAH ELA K127<sup>SV</sup>

LANDFALL KEYSTONE K132<sup>PV</sup>  
 LANDFALL NOBLEMAN N106<sup>SV</sup>  
 LANDFALL ARCHER L118<sup>SV</sup>  
**NMMR52 MILLAH MURRAH ABIGAIL R52<sup>PV</sup>**  
 MILLAH MURRAH KLOONEY K42<sup>PV</sup>  
 MILLAH MURRAH ABIGAIL N1<sup>PV</sup>  
 MILLAH MURRAH ABIGAIL L66<sup>SV</sup>

TACE	August 2023 TransTasman Angus Cattle Evaluation									
	Calv. Ease Direct	Calv. Ease Dtrs	Gest Lgth	Birth Wt. (kg)	200 Day (kg)	400 Day (kg)	600 Day (kg)	Mat. Cow (kg)	Milk (kg)	
<b>EBV</b>	<b>+9.3</b>	<b>+9.3</b>	<b>-10.4</b>	<b>+1.0</b>	<b>+60</b>	<b>+105</b>	<b>+137</b>	<b>+109</b>	<b>+21</b>	
Acc	62%	49%	83%	73%	73%	71%	72%	69%	62%	
Perc	5	3	2	5	11	13	14	34	19	
Scrot. Size (cm)	Days to Calv.	Carc Wt. (kg)	EMA (sqcm)	Rib Fat (mm)	Rump Fat (mm)	RBY %	IMF %	NFI-F (kg/day)	Doc	
<b>+4.3</b>	<b>-4.2</b>	<b>+80</b>	<b>+5.0</b>	<b>-0.8</b>	<b>-2.5</b>	<b>+0.0</b>	<b>+3.4</b>	<b>-0.10</b>	<b>+16</b>	
75%	36%	62%	62%	63%	63%	57%	65%	50%	59%	
3	64	14	65	67	85	76	19	17	69	

Traits Observed: GL,BWT,200WT(x2),400WT,SC,Scan(EMA,Rib,Rump,IMF),DOC,Genomics

Super thick, early maturing type descended from the fabled Abigail S104 line. Trooper T6 is a heifer's calf with a genuine B muscle pattern and an incredible birth to growth spread. A fabulous example of the modern Angus animal, he can fill any role in the herd and certainly presents as a safe option if employed with a mob of heifers.

Purchaser: ..... \$.....



PRUE M276, DAM OF LOT 115



PRUE H4, GRAND DAM OF LOT 115



LOT 116, TROOPER T6



LOT 117, TROOPER T120

**117 MILLAH MURRAH TROOPER T120<sup>PV</sup>**

Born: 01/03/2022 Ident: NMM22T120 Regn: HBR  
 AMFU,CAFU,DDFU,NHFU **MM**

EF COMPLEMENT 8088<sup>PV</sup>  
 EF COMMANDO 1366<sup>PV</sup>  
 RIVERBEND YOUNG LUCY W1470#  
**NMMP15 MILLAH MURRAH PARATROOPER P15<sup>PV</sup>**  
 MILLAH MURRAH HIGHLANDER G18<sup>SV</sup>  
 MILLAH MURRAH ELA M9<sup>PV</sup>  
 MILLAH MURRAH ELA K127<sup>SV</sup>

S CHISUM 6175<sup>PV</sup>  
 S CHISUM 255<sup>SV</sup>  
 S BLOSSOM 0278#  
**NMMQ97 MILLAH MURRAH PRUE Q97<sup>PV</sup>**  
 MILLAH MURRAH KLOONEY K42<sup>PV</sup>  
 MILLAH MURRAH PRUE N23<sup>PV</sup>  
 MILLAH MURRAH PRUE L143<sup>PV</sup>

TACE	August 2023 TransTasman Angus Cattle Evaluation									
	Calv. Ease Direct	Calv. Ease Dtrs	Gest Lgth	Birth Wt. (kg)	200 Day (kg)	400 Day (kg)	600 Day (kg)	Mat. Cow (kg)	Milk (kg)	
<b>EBV</b>	<b>+8.0</b>	<b>+10.1</b>	<b>-7.6</b>	<b>+2.9</b>	<b>+56</b>	<b>+94</b>	<b>+115</b>	<b>+86</b>	<b>+20</b>	
Acc	62%	49%	84%	74%	74%	72%	72%	69%	63%	
Perc	10	1	12	25	22	40	55	73	24	
Scrot. Size (cm)	Days to Calv.	Carc Wt. (kg)	EMA (sqcm)	Rib Fat (mm)	Rump Fat (mm)	RBY %	IMF %	NFI-F (kg/day)	Doc	
<b>+2.8</b>	<b>-4.8</b>	<b>+67</b>	<b>+4.4</b>	<b>+0.9</b>	<b>+0.3</b>	<b>+0.5</b>	<b>+1.2</b>	<b>-0.10</b>	<b>+18</b>	
75%	37%	62%	62%	63%	63%	58%	65%	51%	59%	
23	46	48	72	28	38	47	75	17	56	

Traits Observed: GL,BWT,200WT(x2),400WT,SC,Scan(EMA,Rib,Rump,IMF),DOC,Genomics

It is hard to breed them better than Trooper T120. Bearing a superb B muscle pattern, with adequate finish and hair so fine it reflects. He always stands out in the mob. His full brother sold at Lot 16 last year, fetching \$50,000 to Tim Carson's Cairnbrae Stud. T120 is at least of similar quality and certainly warrants consideration for a stud role.

Purchaser: ..... \$.....



PARATROOPER P15, SIRE OF LOT 118



KINGDOM K35, FULL BROTHER TO THE DAM OF LOT 118

**118 MILLAH MURRAH TROOPER T90<sup>PV</sup>**

Born: 13/02/2022 Ident: NMM22T90 Regn: HBR  
AMFU,CAFU,DDFU,NHFU **MM**

EF COMPLEMENT 8088<sup>PV</sup>  
EF COMMANDO 1366<sup>PV</sup>  
RIVERBEND YOUNG LUCY W1470<sup>#</sup>  
**NMMP15 MILLAH MURRAH PARATROOPER P15<sup>PV</sup>**  
MILLAH MURRAH HIGHLANDER G18<sup>SV</sup>  
MILLAH MURRAH ELA M9<sup>PV</sup>  
MILLAH MURRAH ELA K127<sup>SV</sup>  
WAITARA VALLEY TEX<sup>#</sup>  
HINGAIA 469<sup>#</sup>  
HINGAIA 910<sup>#</sup>  
**NMMK5 MILLAH MURRAH FLOWER K5<sup>SV</sup>**  
BT RIGHT TIME 24J<sup>#</sup>  
MILLAH MURRAH FLOWER G41<sup>PV</sup>  
MILLAH MURRAH FLOWER C15<sup>SV</sup>

TACE	August 2023 TransTasman Angus Cattle Evaluation									
	Calv. Ease Direct	Calv. Ease Dtrs	Gest Lgth	Birth Wt. (kg)	200 Day (kg)	400 Day (kg)	600 Day (kg)	Mat. Cow (kg)	Milk (kg)	
<b>EBV</b>	<b>+4.4</b>	<b>+1.2</b>	<b>-2.3</b>	<b>+4.1</b>	<b>+56</b>	<b>+99</b>	<b>+123</b>	<b>+100</b>	<b>+15</b>	
Acc	64%	54%	83%	75%	75%	73%	73%	71%	66%	
Perc	36	68	85	51	24	25	36	49	65	
Scrot. Size (cm)	Days to Calv.	Carc Wt. (kg)	EMA (sqcm)	Rib Fat (mm)	Rump Fat (mm)	RBY %	IMF %	NFI-F (kg/day)	Doc	
<b>+1.2</b>	<b>-4.9</b>	<b>+75</b>	<b>+3.5</b>	<b>-0.4</b>	<b>-0.2</b>	<b>+0.0</b>	<b>+2.2</b>	<b>-0.29</b>	<b>+23</b>	
76%	43%	64%	64%	65%	65%	60%	67%	54%	62%	
81	43	24	82	58	48	76	46	6	35	

Traits Observed: GL,BWT,200WT(x2),400WT,SC,Scan(EMA,Rib,Rump,IMF),DOC,Genomics

Paratrooper, the former record priced bull of the breed, combines with the full sister to the bull he surpassed, Kingdom K35. It is a no brainer mating that highlights the elite multi-generational aspect of our bulls. A full brother fetched \$38,000 in 2021.

Purchaser: ..... \$.....

**119 MILLAH MURRAH THOR T23<sup>PV</sup>**

Born: 25/01/2022 Ident: NMM22T23 Regn: HBR  
AMFU,CAFU,DDFU,NHFU **MM**

EF COMMANDO 1366<sup>PV</sup>  
MILLAH MURRAH PARATROOPER P15<sup>PV</sup>  
MILLAH MURRAH ELA M9<sup>PV</sup>  
**NMMR48 MILLAH MURRAH REMBRANDT R48<sup>PV</sup>**  
MILLAH MURRAH KINGDOM K35<sup>PV</sup>  
MILLAH MURRAH ABIGAIL N60<sup>PV</sup>  
MILLAH MURRAH ABIGAIL H150<sup>SV</sup>  
ASCOT HALLMARK H147<sup>PV</sup>  
MILLAH MURRAH NUGGET N266<sup>PV</sup>  
MILLAH MURRAH HONEY H159<sup>SV</sup>  
**NMMR108 MILLAH MURRAH PRUE R108<sup>PV</sup>**  
MUSGRAVE AVIATOR<sup>SV</sup>  
MILLAH MURRAH PRUE P92<sup>PV</sup>  
MILLAH MURRAH PRUE H113<sup>PV</sup>

TACE	August 2023 TransTasman Angus Cattle Evaluation									
	Calv. Ease Direct	Calv. Ease Dtrs	Gest Lgth	Birth Wt. (kg)	200 Day (kg)	400 Day (kg)	600 Day (kg)	Mat. Cow (kg)	Milk (kg)	
<b>EBV</b>	<b>+8.9</b>	<b>+5.2</b>	<b>-9.2</b>	<b>+1.8</b>	<b>+51</b>	<b>+93</b>	<b>+111</b>	<b>+87</b>	<b>+13</b>	
Acc	55%	43%	83%	74%	72%	69%	69%	66%	59%	
Perc	6	27	4	11	45	42	62	71	82	
Scrot. Size (cm)	Days to Calv.	Carc Wt. (kg)	EMA (sqcm)	Rib Fat (mm)	Rump Fat (mm)	RBY %	IMF %	NFI-F (kg/day)	Doc	
<b>+3.3</b>	<b>-5.4</b>	<b>+62</b>	<b>+5.1</b>	<b>+3.8</b>	<b>+4.1</b>	<b>-0.4</b>	<b>+2.7</b>	<b>+0.06</b>	<b>+33</b>	
73%	33%	59%	58%	60%	60%	53%	63%	48%	53%	
12	30	64	64	2	3	91	33	34	9	

Traits Observed: GL,BWT,200WT(x2),400WT,SC,Scan(EMA,Rib,Rump,IMF),DOC,Genomics

Rembrandt and Nugget complement each other beautifully here. T23 is the first calf from a beautiful young cow who sold for \$50,000 to Edengate Angus recently. She descends from Prue H113, the first cow in the breed to produce three sons at \$40,000 or better. He is an ideal heifer mating prospect with stud sire credentials.

Purchaser: ..... \$.....

**120 MILLAH MURRAH THIRSTY T59<sup>PV</sup>**

Born: 06/02/2022 Ident: NMM22T59 Regn: HBR  
AMFU,CAFU,DDFU,NHFU **MM**

K C F BENNETT PERFORMER<sup>#</sup>  
COONAMBLE HECTOR H249<sup>SV</sup>  
COONAMBLE E9<sup>PV</sup>  
**NMMN334 MILLAH MURRAH NECTAR N334<sup>PV</sup>**  
YTHANBRAE HENRY VIII U8<sup>SV</sup>  
MILLAH MURRAH PRUE H113<sup>PV</sup>  
MILLAH MURRAH PRUE C48<sup>SV</sup>  
BT RIGHT TIME 24J<sup>#</sup>  
MILLAH MURRAH KRUSE TIME K400<sup>PV</sup>  
MILLAH MURRAH ELA A204<sup>#</sup>  
**NMMQ26 MILLAH MURRAH BRENDA Q26<sup>PV</sup>**  
ASCOT HALLMARK H147<sup>PV</sup>  
MILLAH MURRAH BRENDA N72<sup>PV</sup>  
MILLAH MURRAH BRENDA K62<sup>PV</sup>

TACE	August 2023 TransTasman Angus Cattle Evaluation									
	Calv. Ease Direct	Calv. Ease Dtrs	Gest Lgth	Birth Wt. (kg)	200 Day (kg)	400 Day (kg)	600 Day (kg)	Mat. Cow (kg)	Milk (kg)	
<b>EBV</b>	<b>+2.7</b>	<b>+2.1</b>	<b>-7.7</b>	<b>+4.1</b>	<b>+42</b>	<b>+76</b>	<b>+105</b>	<b>+65</b>	<b>+18</b>	
Acc	59%	48%	84%	74%	74%	72%	72%	70%	64%	
Perc	51	59	11	51	84	86	74	93	44	
Scrot. Size (cm)	Days to Calv.	Carc Wt. (kg)	EMA (sqcm)	Rib Fat (mm)	Rump Fat (mm)	RBY %	IMF %	NFI-F (kg/day)	Doc	
<b>+4.1</b>	<b>-6.6</b>	<b>+50</b>	<b>+6.5</b>	<b>+6.1</b>	<b>+7.0</b>	<b>-0.7</b>	<b>+3.5</b>	<b>+0.40</b>	<b>+27</b>	
75%	39%	63%	63%	64%	64%	58%	66%	53%	57%	
4	9	90	46	1	1	96	17	77	22	

Traits Observed: GL,BWT,200WT(x2),400WT,SC,Scan(EMA,Rib,Rump,IMF),DOC,Genomics

An absolute chunk of a bull here, and little wonder why. T59 is very closely bred to the new ABS sire Rector R53. They share the same sire, with Brenda N72 as the dam of Rector and grand dam to this fellow. Kruse Time K400 is the addition to the equation in the case of T59. He is a beautiful early maturing type, chock full of meat. He would work wonders mated with a line of Paratrooper heifers.

Purchaser: ..... \$.....





PRUE R108, DAM OF LOT 119

PRUE P92, GRAND DAM OF LOT 119



LOT 119, THOR T23

PRUE H113, GREAT GRAND DAM OF LOT 119



LOT 120: THIRSTY T59



KRUSE TME K400, GRAND SIRE OF LOTS 120 & 121

**121 MILLAH MURRAH THUNDERMAN T80<sup>PV</sup>**

Born: 10/02/2022 Ident: NMM22T80 Regn: HBR  
 AMFU,CAFU,DDFU,NHFU **MM**

- EF COMMANDO 1366<sup>PV</sup>
- MILLAH MURRAH PARATROOPER P15<sup>PV</sup>
- MILLAH MURRAH ELA M9<sup>PV</sup>
- NMMR38 MILLAH MURRAH ROCKET MAN R38<sup>PV</sup>**
- LD CAPITALIST 316<sup>PV</sup>
- MILLAH MURRAH ABIGAIL P57<sup>PV</sup>
- MILLAH MURRAH ABIGAIL H232<sup>PV</sup>
- BT RIGHT TIME 24J<sup>#</sup>
- MILLAH MURRAH KRUSE TIME K400<sup>PV</sup>
- MILLAH MURRAH ELA A204<sup>#</sup>
- NMMQ77 MILLAH MURRAH ABIGAIL Q77<sup>PV</sup>**
- ASCOT HALLMARK H147<sup>PV</sup>
- MILLAH MURRAH ABIGAIL N34<sup>PV</sup>
- MILLAH MURRAH ABIGAIL K1<sup>SV</sup>

TACE	August 2023 TransTasman Angus Cattle Evaluation								
	Calv. Ease Direct	Calv. Ease Dtrs	Gest Lgth	Birth Wt. (kg)	200 Day (kg)	400 Day (kg)	600 Day (kg)	Mat. Cow (kg)	Milk (kg)
<b>EBV</b>	<b>+10.9</b>	<b>+6.4</b>	<b>-6.2</b>	<b>+1.0</b>	<b>+44</b>	<b>+84</b>	<b>+102</b>	<b>+83</b>	<b>+17</b>
Acc	57%	45%	73%	74%	73%	70%	69%	67%	59%
Perc	2	16	27	5	75	68	80	77	46
Scrot. Size (cm)	Days to Calv.	Carc Wt. (kg)	EMA (sqcm)	Rib Fat (mm)	Rump Fat (mm)	RBV %	IMF %	NFI-F (kg/day)	Doc
<b>+2.4</b>	<b>-6.2</b>	<b>+58</b>	<b>+3.8</b>	<b>+4.8</b>	<b>+6.1</b>	<b>-0.7</b>	<b>+1.7</b>	<b>+0.74</b>	<b>+15</b>
73%	35%	60%	59%	61%	61%	54%	63%	49%	53%
36	14	73	79	1	1	96	61	96	76

Traits Observed: BWT,200WT(x2),400WT,SC,Scan(EMA,Rib,Rump,IMF),DOC,Genomics

These are the only Rocketman sons available in 2023. He is going to have a profound impact on the breed. Just for the sheer power of meat he brings to the table alone. Super calving ease option here, marrying two of the thickest bulls we have ever bred with Kruse Time added to the mix.



FLOWER G234, GRAND DAM OF LOT 123



FLOWER P30, DAM OF LOT 122

**123 MILLAH MURRAH TRONADOR T174<sup>PV</sup>**

Born: 02/03/2022 Ident: NMM22T174 Regn: HBR  
AMFU,CAFU,DDFU,NHFU **MM**

S CHISUM 6175<sup>PV</sup>  
S CHISUM 255<sup>SV</sup>  
S BLOSSOM 0278#  
**NMMQ96 MILLAH MURRAH QUIXOTE Q96<sup>PV</sup>**  
MILLAH MURRAH KLOONEY K42<sup>PV</sup>  
MILLAH MURRAH BRENDA N8<sup>PV</sup>  
MILLAH MURRAH BRENDA L73<sup>PV</sup>  
TE MANIA EMPEROR E343<sup>PV</sup>  
ASCOT HALLMARK H147<sup>PV</sup>  
MILLAH MURRAH BRENDA F123<sup>PV</sup>  
**NMMN285 MILLAH MURRAH FLOWER N285<sup>SV</sup>**  
BT RIGHT TIME 24J#  
MILLAH MURRAH FLOWER G234<sup>SV</sup>  
MILLAH MURRAH B142#

TACE	August 2023 TransTasman Angus Cattle Evaluation									
	Calv. Ease Direct	Calv. Ease Dtrs	Gest Lgth	Birth Wt. (kg)	200 Day (kg)	400 Day (kg)	600 Day (kg)	Mat. Cow (kg)	Milk (kg)	
EBV	+7.2	+10.1	-5.0	+1.4	+42	+70	+91	+54	+20	
Acc	59%	46%	83%	74%	74%	72%	72%	68%	61%	
Perc	15	1	46	7	84	94	92	97	29	
Scrot. Size (cm)	Days to Calv.	Carc Wt. (kg)	EMA (sqcm)	Rib Fat (mm)	Rump Fat (mm)	RYB %	IMF %	NFI-F (kg/day)	Doc	
+2.7	-7.1	+44	+6.8	+4.7	+5.2	-0.1	+2.1	+1.09	+21	
74%	38%	62%	62%	63%	63%	57%	65%	52%	59%	
26	5	96	42	1	1	81	49	99	43	

Traits Observed: GL,BWT,200WT(x2),400WT,SC,Scan(EMA,Rib,Rump,IMF),DOC,Genomics

Bombproof heifer mating option.

Purchaser: ..... \$.....

**122 MILLAH MURRAH TRONADOR T148<sup>PV</sup>**

Born: 23/03/2022 Ident: NMM22T148 Regn: HBR  
AMFU,CAFU,DDFU,NHFU **MM**

S CHISUM 6175<sup>PV</sup>  
S CHISUM 255<sup>SV</sup>  
S BLOSSOM 0278#  
**NMMQ96 MILLAH MURRAH QUIXOTE Q96<sup>PV</sup>**  
MILLAH MURRAH KLOONEY K42<sup>PV</sup>  
MILLAH MURRAH BRENDA N8<sup>PV</sup>  
MILLAH MURRAH BRENDA L73<sup>PV</sup>  
CONNEALY CAPITALIST 028#  
LD CAPITALIST 316<sup>PV</sup>  
LD DIXIE ERICA 2053#  
**NMMP30 MILLAH MURRAH FLOWER P30<sup>PV</sup>**  
MILLAH MURRAH NEUTRON G159<sup>E</sup>  
MILLAH MURRAH FLOWER K94<sup>SV</sup>  
MILLAH MURRAH FLOWER G43<sup>PV</sup>

TACE	August 2023 TransTasman Angus Cattle Evaluation									
	Calv. Ease Direct	Calv. Ease Dtrs	Gest Lgth	Birth Wt. (kg)	200 Day (kg)	400 Day (kg)	600 Day (kg)	Mat. Cow (kg)	Milk (kg)	
EBV	+6.2	+9.1	-5.0	+3.5	+53	+87	+109	+89	+18	
Acc	60%	46%	74%	73%	74%	72%	72%	69%	61%	
Perc	21	3	46	37	36	60	67	68	43	
Scrot. Size (cm)	Days to Calv.	Carc Wt. (kg)	EMA (sqcm)	Rib Fat (mm)	Rump Fat (mm)	RYB %	IMF %	NFI-F (kg/day)	Doc	
+3.9	-5.4	+57	+7.4	-1.0	-2.5	+1.0	+1.9	+0.78	+1	
74%	38%	62%	62%	63%	63%	57%	65%	50%	60%	
5	30	75	35	71	85	18	55	97	99	

Traits Observed: BWT,200WT(x2),400WT,SC,Scan(EMA,Rib,Rump,IMF),DOC,Genomics

Excellent outcross heifer mating option from a beautiful young cow on the move. P30's first son fetched \$32,000 at our 2021 sale. Two PTIC heifers, full sisters to T80, sold to the same figure at our female sale in April.

Purchaser: ..... \$.....

**124 MILLAH MURRAH TUGGER T172<sup>PV</sup>**

Born: 01/03/2022 Ident: NMM22T172 Regn: HBR  
AMFU,CAFU,DDFU,NHFU **MM**

TE MANIA EMPEROR E343<sup>PV</sup>  
ASCOT HALLMARK H147<sup>PV</sup>  
MILLAH MURRAH BRENDA F123<sup>PV</sup>  
**NMMN266 MILLAH MURRAH NUGGET N266<sup>PV</sup>**  
BOOROOMOOKA THEO T030<sup>SV</sup>  
MILLAH MURRAH HONEY H159<sup>SV</sup>  
MILLAH MURRAH HONEY F120<sup>PV</sup>  
EF COMMANDO 1366<sup>PV</sup>  
MILLAH MURRAH PARATROOPER P15<sup>PV</sup>  
MILLAH MURRAH ELA M9<sup>PV</sup>  
**NMMR156 MILLAH MURRAH BEAC R156<sup>PV</sup>**  
MILLAH MURRAH KLOONEY K42<sup>PV</sup>  
MILLAH MURRAH BEAC M299<sup>PV</sup>  
MILLAH MURRAH BEAC J262<sup>SV</sup>

TACE	August 2023 TransTasman Angus Cattle Evaluation									
	Calv. Ease Direct	Calv. Ease Dtrs	Gest Lgth	Birth Wt. (kg)	200 Day (kg)	400 Day (kg)	600 Day (kg)	Mat. Cow (kg)	Milk (kg)	
EBV	+6.6	+5.7	-3.4	+3.5	+40	+78	+93	+59	+24	
Acc	60%	48%	83%	74%	74%	72%	73%	70%	65%	
Perc	18	22	71	37	90	83	90	96	8	
Scrot. Size (cm)	Days to Calv.	Carc Wt. (kg)	EMA (sqcm)	Rib Fat (mm)	Rump Fat (mm)	RYB %	IMF %	NFI-F (kg/day)	Doc	
+2.8	-6.2	+54	+9.4	-1.6	-2.3	+1.6	+2.0	+0.50	+39	
75%	38%	63%	63%	64%	64%	58%	66%	52%	58%	
23	14	83	17	83	82	4	52	85	3	

Traits Observed: GL,BWT,200WT(x2),400WT,SC,Scan(EMA,Rib,Rump,IMF),DOC,Genomics

Nugget on Paratrooper on Klooney - a Millah Murrah pedigree at the pinnacle of our programme. And it has delivered on potential with a beautifully made young sire here in Tugger T172. He is the first calf of a stylish young cow that sold to Rosemount Angus for \$22,000 in April. T172 is an ideal heifer mating proposition with a fair bit more gas in the tank than the figures suggest. He will leave outstanding front paddock replacement females.

Purchaser: ..... \$.....



**125 MILLAH MURRAH THIRSTY T143<sup>PV</sup>**

Born: 13/03/2022 Ident: NMM22T143 Regn: HBR  
 AMFU,CAFU,DDFU,NHFU **MM**

K C F BENNETT PERFORMER<sup>#</sup>  
 COONAMBLE HECTOR H249<sup>SV</sup>  
 COONAMBLE E9<sup>PV</sup>

**NMMN334 MILLAH MURRAH NECTAR N334<sup>PV</sup>**  
 YTHANBRAE HENRY VIII U8<sup>SV</sup>  
 MILLAH MURRAH PRUE H113<sup>PV</sup>  
 MILLAH MURRAH PRUE C48<sup>SV</sup>

BOOROOMOOKA THEO T030<sup>SV</sup>  
 MILLAH MURRAH KLOONEY K42<sup>PV</sup>  
 MILLAH MURRAH PRUE H4<sup>SV</sup>

**NMMN143 MILLAH MURRAH PRUE N143<sup>SV</sup>**  
 INNESDALE CARBINE C31<sup>SV</sup>  
 MILLAH MURRAH PRUE F141<sup>PV</sup>  
 MILLAH MURRAH C57<sup>SV</sup>

TACE	August 2023 TransTasman Angus Cattle Evaluation									
	Calv. Ease Direct	Calv. Ease Dtrs	Gest Lgth	Birth Wt. (kg)	200 Day (kg)	400 Day (kg)	600 Day (kg)	Mat. Cow (kg)	Milk (kg)	
<b>EBV</b>	<b>+8.1</b>	<b>-0.6</b>	<b>-9.8</b>	<b>+2.4</b>	<b>+44</b>	<b>+82</b>	<b>+98</b>	<b>+78</b>	<b>+16</b>	
Acc	60%	50%	83%	75%	74%	72%	73%	70%	65%	
Perc	10	81	3	17	77	74	85	82	58	
Scrot. Size (cm)	Days to Calv.	Carc Wt. (kg)	EMA (sqcm)	Rib Fat (mm)	Rump Fat (mm)	RBV %	IMF %	NFI-F (kg/day)	Doc	
<b>+1.1</b>	<b>-5.5</b>	<b>+57</b>	<b>+8.4</b>	<b>+1.3</b>	<b>+0.4</b>	<b>+0.5</b>	<b>+2.6</b>	<b>+0.13</b>	<b>+22</b>	
75%	40%	64%	63%	65%	65%	59%	67%	54%	58%	
84	28	76	25	21	36	47	36	43	37	

Traits Observed: GL,BWT,200WT(x2),400WT,SC,Scan(EMA,Rib,Rump,IMF),DOC,Genomics

Ultra stylish youngster, with some notable bold print in the pedigree background. Thirsty T143 is grand son of Prue F141. She rose to prominence when her daughter Prue M4, fetched \$190,000 to Brooklana Angus at our 2017 female sale - a record for an Australian Angus female that is yet to be broken. T143's full sister sold for \$42,000 in April to New Turee Stud at Coolah, further highlighting the outstanding genetic quality of this draft of bulls. This is an excellent all round option, certainly a safe bet if used over maiden heifers.

**Purchaser:** ..... **\$** .....



LOT 125, THIRSTY T143  
 PRUE N143, DAM OF LOT 125



BEEAC M314, GRAND DAM OF LOT 126



LOT 126, THIRSTY T183



LOT 124, TUGGER T172



**126 MILLAH MURRAH THIRSTY T183<sup>PV</sup>**

Born: 22/03/2022 Ident: NMM22T183 Regn: HBR  
 AMFU,CAFU,DDFU,NHFU **MM**

K C F BENNETT PERFORMER<sup>#</sup>  
 COONAMBLE HECTOR H249<sup>SV</sup>  
 COONAMBLE E9<sup>PV</sup>

**NMMN334 MILLAH MURRAH NECTAR N334<sup>PV</sup>**  
 YTHANBRAE HENRY VIII U8<sup>SV</sup>  
 MILLAH MURRAH PRUE H113<sup>PV</sup>  
 MILLAH MURRAH PRUE C48<sup>SV</sup>

MILLAH MURRAH KLOONEY K42<sup>PV</sup>  
 MILLAH MURRAH MARLON BRANDO M304<sup>PV</sup>  
 MILLAH MURRAH FLOWER G41<sup>PV</sup>

**NMMQ279 MILLAH MURRAH BEAC Q279<sup>PV</sup>**  
 MILLAH MURRAH KLOONEY K42<sup>PV</sup>  
 MILLAH MURRAH BEAC M314<sup>PV</sup>  
 MILLAH MURRAH BEAC K295<sup>SV</sup>

TACE	August 2023 TransTasman Angus Cattle Evaluation									
	Calv. Ease Direct	Calv. Ease Dtrs	Gest Lgth	Birth Wt. (kg)	200 Day (kg)	400 Day (kg)	600 Day (kg)	Mat. Cow (kg)	Milk (kg)	
<b>EBV</b>	<b>+4.1</b>	<b>+0.3</b>	<b>-6.6</b>	<b>+4.0</b>	<b>+47</b>	<b>+84</b>	<b>+102</b>	<b>+90</b>	<b>+7</b>	
Acc	60%	50%	83%	74%	74%	72%	72%	70%	64%	
Perc	39	75	22	48	64	69	80	66	99	
Scrot. Size (cm)	Days to Calv.	Carc Wt. (kg)	EMA (sqcm)	Rib Fat (mm)	Rump Fat (mm)	RBV %	IMF %	NFI-F (kg/day)	Doc	
<b>+2.7</b>	<b>-6.2</b>	<b>+54</b>	<b>+9.6</b>	<b>+1.2</b>	<b>+0.7</b>	<b>+0.9</b>	<b>+2.5</b>	<b>+0.02</b>	<b>+20</b>	
74%	39%	63%	63%	64%	64%	58%	67%	54%	58%	
26	14	83	16	22	31	23	38	29	48	

Traits Observed: GL,BWT,200WT(x2),400WT,SC,Scan(EMA,Rib,Rump,IMF),DOC,Genomics

What a great finish to the deepest quality catalogue we have ever presented. Readers will note an upturn in our EBV's in recent years, especially for the carcase traits. This has come through no conscious drive on that front. It appears to result from the genomics effect. Who knows what it all means really. We just concentrate on delivering the good visual carcase traits of thick tops, easy fleshing and excellent skin quality. The rest takes care of itself. An excellent all rounder to round out the day here, suitable for all roles.

**Purchaser:** ..... **\$** .....

# DISCLAIMER AND PRIVACY INFORMATION

## Attention Buyer

Animal details included in this catalogue, including but not limited to pedigree, DNA information, Estimated Breeding Values (EBVs) and Index values, are based on information provided by the breeder or owner of the animal. Whilst all reasonable care has been taken to ensure that the information provided in this catalogue was correct at the time of publication, Angus Australia will assume no responsibility for the accuracy or completeness of the information, nor for the outcome (including consequential loss) of any action taken based on this information.

## Parent Verification Suffixes

The animals listed within this catalogue including its pedigree, are displaying a Parent Verification Suffix which indicates the DNA parent verification status that has been conducted on the animal. The Parent Verification Suffixes that will appear at the end of each animal's name.

The suffix displayed at the end of each animal's name indicates the DNA parentage verification that has been conducted by Angus Australia.

PV : both parents have been verified by DNA.

SV : the sire has been verified by DNA.

DV : the dam has been verified by DNA.

# : DNA verification has not been conducted.

E : DNA verification has identified that the sire and/or dam may possibly be incorrect, but this cannot be confirmed conclusively.

## Privacy Information

In order for Angus Australia to process the transfer of a registered animal in this catalogue, the vendor will need to provide certain information to Angus Australia and the buyer consents to the collection and disclosure of that information by Angus Australia in certain circumstances. If the buyer does not wish for his or her information to be stored and disclosed by Angus Australia, the buyer must complete the form included below and forward it to Angus Australia. If the form is not completed, the buyer will be taken to have consented to the disclosure of such information.

### BUYERS OPTION TO OPT OUT OF DISCLOSING PERSONAL INFORMATION TO ANGUS AUSTRALIA

If you do not complete this form, you will be taken to have consented to Angus Australia using your name, address and phone number for the purposes of effecting a change of registration of the animal(s) that you have purchased, maintaining its database and disclosing that information to its members on its website.

I, the buyer of animals with the following ids.....

.....(name) do not consent to Angus Australia using my name, address and phone number for the purposes of effecting a change of registration of the animals I have mentioned above that I have purchased, maintaining its database and disclosing that information to its members on its website.

Name: ..... Signature: .....

Date: .....

Please forward this completed consent form to Angus Australia, 86 Glen Innes Road, Armidale NSW 2350.



If you have any questions or queries regarding any of the above, please contact Angus Australia on (02) 6773 4600 or email [office@angusaustralia.com.au](mailto:office@angusaustralia.com.au)





## MILLAH MURRAH ANGUS BULL SALE PRE-REGISTRATION FORM

We encourage all potential bull buyers to consider registering before sale day. While it is greatly appreciated, there is no compulsion to register prior to attendance at the sale. Pre-registered attendees will simply ask at the desk for their bid card and go on their way.

[An online version of this form can be found on our website: www.millahmurrah.com](http://www.millahmurrah.com)

Trading Name: \_\_\_\_\_

Contact Name: \_\_\_\_\_

Postal Address: \_\_\_\_\_

\_\_\_\_\_ Post Code: \_\_\_\_\_

Property Address: \_\_\_\_\_ Post Code: \_\_\_\_\_

\_\_\_\_\_

\_ Mobile: \_\_\_\_\_ Telephone: \_\_\_\_\_

\_\_\_\_\_

Email Address: \_\_\_\_\_

PIC: \_\_\_\_\_ EU Accredited?  Yes  No

Angus Australia Membership ID (if applicable): \_\_\_\_\_

Agents Trading Name: \_\_\_\_\_

Town: \_\_\_\_\_

### **PLEASE NOTE THE FOLLOWING DISCLAIMER**

Insurance risk of any stud animal sold at auction transfers to the purchaser at the fall of the hammer. Any animal remaining on the vendor's property is at the risk of the purchaser, it is advised as a minimum that a full loss of use insurance policy is taken at time of sale.

Stud animals are not covered by commercial livestock transit insurance at any point.

By the signature below I/we acknowledge we have read, understood and agree to be bound by the Terms & Conditions:

Signature: \_\_\_\_\_ Date: \_\_\_\_\_

Print Name: \_\_\_\_\_



Please return completed form to:

Postal: Elders Rural Services, PO Box 5, BATHURST NSW 2795 • Email: [bathurst2@elders.com.au](mailto:bathurst2@elders.com.au) • Fax: 02 6332 2227





Sitz Stellar - US Tour 2022



Trent Walker



29 Sep - 7 Oct 2022

PAPUA NEW GUINEA

Kokoda Trail



Yearling bulls



With Dan Poss & Chris Earl visiting from the US, July 2023



Ollie Thompson

<p><b>130</b></p> <p>81 Right Time 241 Millah Murrrah Kruse Time Millah Murrrah Etr 4304</p> <p>Delmas Royal 5 Mayflower 7604 W 1/160 5 Mayflower 4672</p> <p>Nice numbered Kruse Time bull with extra middle and flashing eyes. His dam is a fully uterine Reverse daughter from the Mayflower cow family. <b>Use on Bullers or Cows.</b> Used in natural service this summer in our orchard.</p> <p>Heel Depth: adequate The Shape: straight</p>	<p><b>5 Kruse Time 1660</b></p> <p>81 Right Time 241 Millah Murrrah Kruse Time Millah Murrrah Etr 4304</p> <p>Delmas Royal 5 Mayflower 7604 W 1/160 5 Mayflower 4672</p> <p>Nice numbered Kruse Time bull with extra middle and flashing eyes. His dam is a fully uterine Reverse daughter from the Mayflower cow family. <b>Use on Bullers or Cows.</b> Used in natural service this summer in our orchard.</p> <p>Heel Depth: adequate The Shape: straight</p>
--	--

MM Kruse Time sons in Spickler Angus (USA) 2022 bull sale

### high at blue ribbon sale

Cows with calves to \$2075 a unit at auction

Colin Rice, Geoff Rice and Alan Thompson

CTLX Blue Ribbon weaner sale

Colin Rice, Geoff Rice and Alan Thompson



Campbell & Dougal Evans



Yearling bulls



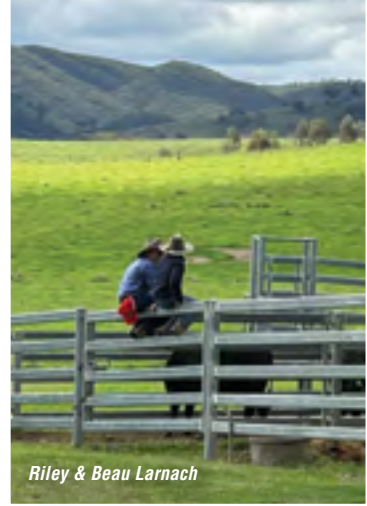

Riley & Beau Larnach



Twiggy Thompson



Rob Swinton, Trent Walker, Ross Thompson & Dimity Thompson



Millie Thompson

**CK6 Consulting Services Inc.**  
34 m · G

A lot of energy, passion and excellent cattle at Millah Murrah Angus, AUS. Without question great people and an elite program documented by years of record breaking price discovery. Thank you Ross, Dimity and the girls for a visit we will never forget.



Kokoda

# THE LAND

34 m · G

SORGHUM FLOWS INTO NEW RECEIVERS

**HARVEST TIME**  
Prices stronger on back of diminished US crop

GOALS TO OVERHAUL COMPETITION LAW

**FAIR GAME**  
Merger and takeovers rules in ACCC's sights



# FLOWER POWER

A half-share in embryo production sells for \$140,000 at Millah Murrah female sale, p4



Ben Noller, Jye, Chris & Nat Paterson 2022 sale.



# MILLAH MURRAH ANGUS



See video of bulls at  
[www.millahmurrah.com](http://www.millahmurrah.com)  
Please bring this catalogue to the sale.